Work Instruction For Production

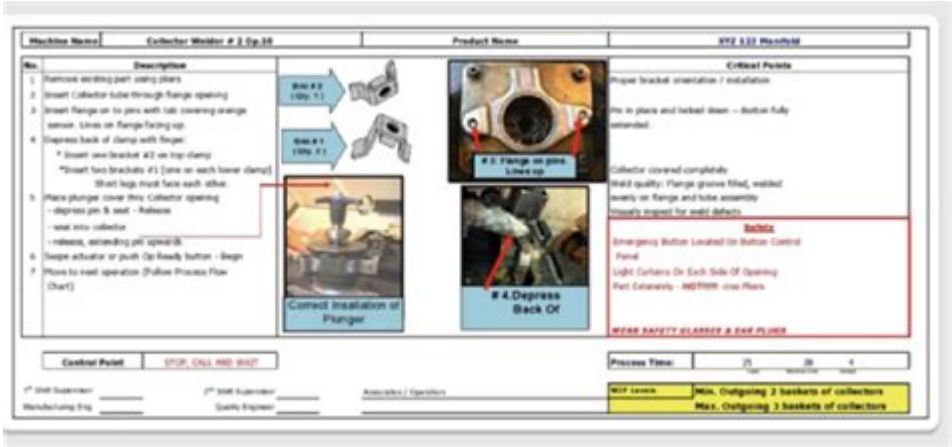

Work instruction for production is a crucial element in manufacturing and industrial settings. It serves as a detailed guide that outlines the specific steps and procedures necessary for completing a task or operation efficiently and safely. In a world where precision and consistency are paramount, well-crafted work instructions help ensure that production processes are standardized, minimizing errors and maximizing productivity. In this article, we will explore the importance of work instructions, their components, best practices for creating them, and how they contribute to a more efficient production environment.

Understanding Work Instructions

Work instructions are documents that provide step-by-step guidance on how to perform a specific task or operation within a production environment. They are essential for both new employees and seasoned workers, as they help maintain consistency across the workforce. Clear and concise work instructions can significantly reduce training time and enhance overall productivity.

The Importance of Work Instructions

1. Consistency: Work instructions ensure that every employee performs tasks in the same manner, leading to uniform products and services.
2. Quality Control: By following standard procedures, the likelihood of errors decreases, which helps maintain high-quality standards.
3. Safety: Detailed instructions often include safety precautions, reducing the risk of accidents and injuries in the workplace.
4. Training and Onboarding: Work instructions serve as a training tool for new employees, allowing them to learn processes quickly and effectively.
5. Regulatory Compliance: Many industries are subject to strict regulations.

Work instructions can help ensure compliance with these regulations by providing clear guidelines.

Components of Effective Work Instructions

Effective work instructions should be comprehensive yet easy to understand. Here are the key components that should be included:

1. Title and Purpose

Clearly state the title of the work instruction and its purpose. This section should answer the question: "What is this instruction for?"

2. Scope

Define the scope of the work instruction, specifying the procedures, tasks, or equipment it applies to. This helps employees understand the context in which they should use the instruction.

3. Responsibilities

Outline the roles and responsibilities of personnel involved in the process. This may include who is responsible for carrying out the tasks, supervising, and maintaining the equipment.

4. Required Tools and Materials

List all tools, materials, and equipment necessary to complete the task. This ensures that employees are prepared and have everything they need before starting.

5. Step-by-Step Procedures

The core of any work instruction is the step-by-step procedure. This section should be clear and concise, using simple language and active voice. Consider using bullet points or numbered lists for clarity. Each step should include:

- Action: What needs to be done.
- Conditions: Under what conditions the action should be performed.

- Safety Precautions: Any safety measures that must be taken during the step.

6. Visual Aids

Incorporate diagrams, images, or flowcharts where applicable. Visual aids can help clarify complex steps and make instructions easier to follow.

7. Troubleshooting Guide

Provide a section for troubleshooting common problems that may arise during the task. This can save time and prevent frustration.

8. Review and Revision History

Include a section that documents the review and revision history of the work instruction. This helps track changes and ensures that employees are using the most up-to-date procedures.

Best Practices for Creating Work Instructions

Creating effective work instructions requires careful consideration and attention to detail. Here are some best practices to keep in mind:

1. Involve Employees in the Process

Engage employees who perform the tasks when developing work instructions. Their insights can provide valuable information and help identify potential areas for improvement.

2. Keep It Simple

Use clear and concise language. Avoid jargon and complex terminology that may confuse employees. The goal is to make instructions easy to understand.

3. Use a Consistent Format

Establish a standard format for all work instructions. Consistency in layout,

font, and style helps employees quickly locate the information they need.

4. Regularly Review and Update

Set a schedule for reviewing and updating work instructions to ensure they remain relevant. Changes in equipment, processes, or regulations may necessitate updates.

5. Provide Training

Offer training sessions to familiarize employees with the work instructions and the procedures they entail. This can enhance understanding and adherence to the instructions.

The Role of Technology in Work Instructions

With advancements in technology, many organizations are transitioning to digital work instructions. Here are some benefits of using technology in work instruction development:

1. Accessibility

Digital work instructions can be easily accessed from various devices, ensuring that employees have the information they need when they need it.

2. Real-Time Updates

Changes to procedures can be updated in real-time, ensuring that all employees have access to the most current information.

3. Integration with Other Systems

Digital instructions can be integrated with other systems, such as inventory management or training platforms, enhancing overall efficiency.

4. Interactive Elements

Technology allows for the inclusion of interactive elements, such as videos or animations, making it easier for employees to grasp complex procedures.

Conclusion

In conclusion, **work instruction for production** is an indispensable tool in ensuring effective and efficient operations within manufacturing and industrial environments. By providing clear, detailed, and easy-to-follow instructions, organizations can enhance productivity, maintain quality, and ensure safety. Following best practices in creating and maintaining work instructions is vital for fostering a culture of continuous improvement and operational excellence. As technology continues to evolve, embracing digital solutions for work instructions will further streamline processes and enhance employee engagement.

Frequently Asked Questions

What is the purpose of work instructions in production?

Work instructions serve to provide detailed guidance on how to perform tasks accurately and efficiently, ensuring consistency and quality in production processes.

How often should work instructions be reviewed and updated?

Work instructions should be reviewed and updated regularly, ideally at least annually, or whenever there are changes in processes, equipment, or safety standards.

What elements are essential in a work instruction document?

Essential elements include a clear title, purpose, scope, step-by-step procedures, safety precautions, required tools and materials, and any relevant diagrams or images.

Who is responsible for creating and maintaining work instructions?

Typically, production managers or process engineers are responsible for creating and maintaining work instructions, often in collaboration with operators and safety personnel.

How can technology enhance the effectiveness of work instructions?

Technology can enhance effectiveness through digital formats, interactive multimedia, real-time updates, and integration with training systems, making information more accessible and engaging.

What role does employee training play in the implementation of work instructions?

Employee training is crucial as it ensures that workers understand and can effectively follow the work instructions, leading to improved compliance and reduced errors.

How can feedback from employees improve work instructions?

Feedback can identify unclear steps, missing information, or safety concerns, allowing for continuous improvement of work instructions and enhancing overall operational effectiveness.

What are common challenges in implementing work instructions?

Common challenges include resistance to change, inadequate training, lack of accessibility, and the need for constant updates to keep instructions relevant and accurate.

How do work instructions contribute to safety in production environments?

Work instructions contribute to safety by outlining proper procedures, identifying hazards, and providing safety protocols, which help minimize risks and prevent accidents.

Work Instruction For Production

在使用*cursor*导入*deepseek*的*API*时报错如下所示，该怎么办？ - 知乎
在 cursor 中的操作，简单 5 个步骤：第一步 点击 cursor 上方的齿轮图标，打开 cursor 设置 第二步 选择第二项『Models』后，点击模型列表底部的『+Add Model』，添加模型。模型名称为 …

“work in”、“work at”和**“work on”**有什么区别? _百度知道

work in 、work at和work on的区别如下: 1、释义不同。 work in意为: 在…工作; 插进; 引进; 掺和 work at意为: 在…工作; 从事于…, 致力于… work on意为: 从事于…; 继续工作; 努力 …

在**word**中输入方框内打钩（☑）的三种方法 - 百度知道

编辑word文档的时候，偶尔会遇到需要在方框内输入对勾的符号，虽然看起来好像很简单的一个一个符号，却经常会难倒一片人，下面我介绍三种最简单的输入方法。 01 首先，我们可以利 …

一个方框内有个勾（☑）怎么打出这符号 - 百度知道

一个方框内有个勾（☑）怎么打出这符号☑这个符号可以用word的特殊字符打出来。以Word2016版为例，具体步骤如下: 1、新建 …

word如何删除空白行 - 百度知道

Jul 15, 2024 · word如何删除空白行答案: 在Word中删除空白行，可以通过以下几种方法实现: 方法一: 使用快捷键1. 打开Word文档。2. 选中需要删除的空白行区域。3. 使用Delete键或退格 …

2025年 **7**月 电脑配置推荐（配置单可以直接照抄） - 知乎

2025年七月台式机电脑DIY配置推荐（这篇文章每月都会更新，可以收藏）

怎么把超长的图片分页显示? _百度知道

Jul 7, 2024 · 怎么把超长的图片分页显示? 1、首先，在电脑桌面上创建一个word文档，然后双击点开这个word文档。 2、之后，在打开的word程序界面的左上方会出现一个“插入”程序选项， …

贪便宜买的游戏激活码要**Win+R**输入**irm steam.run|iex**打开**Steam**激 **…**

虽然不同的店家好像有不同的下载地址，什么steam.run, steam.work的，但是脚本内容八九不离十 简单总结一下这个命令做了什么: 从网上下载了一个脚本下来执行 脚本加了三重AES加密（ …

知乎 - 有问题，就会有答案

知乎，中文互联网高质量的问答社区和创作者聚集的原创内容平台，于 2011 年 1 月正式上线，以「让人们更好的分享知识、经验和见解，找到自己的解答」为品牌使命。知乎凭借认真、专业 …

现在商家的第三方软件激活码入库**steam**到底是什么鬼? - 知乎

省流: 1、第三方插件“破解”了你电脑里的steam，“ 激活码 ”是商家为了骗人增加的“仪式感” 2、有直接卖激活码的商家，比我们“ 回声游戏 ”O (∩_∩)O~ 如何判别? 1、问卖家换电脑是否需要 …

在使用**cursor**导入**deepseek**的**API**时报错如下所示，该怎么办? - 知乎

在 cursor 中的操作，简单 5 个步骤: 第一步 点击 cursor 上方的齿轮图标，打开 cursor 设置 第二步 选择第二项『Models』后，点击模型列表底部的『+Add Model』，添加模型。模型名称为 deepseek-chat，输入后回车即可。第三步 在下方 OpenAI API Key 处输入 API Key 和 Base URL，Base URL 为 api.deepseek.com 或 api.deepseek.com …

*“work in”、“work at”*和*“work on”*有什么区别? _百度知道

work in 、work at和work on的区别如下: 1、释义不同。 work in意为: 在…工作; 插进; 引进; 掺和 work at意为: 在…工作; 从事于…, 致力于… work on意为: 从事于…; 继续工作; 努力影响 [说服]; 致力于 2、表达的意思不同。 work in通常指在什么地方工作 (工作单位的规模较大); work at从事某事，或者是 …

在**word**中输入方框内打钩（☑）的三种方法 - 百度知道

编辑word文档的时候，偶尔会遇到需要在方框内输入对勾的符号，虽然看起来好像很简单的一个一个符号，却经常会难倒一片人，下面我介绍三种最简单的输入方法。 01 首先，我们可以利用word的 快捷键，首先在文档里输入数字“2611”，如图一，然后再按下组合键Alt+X，这时刚才的数字就变成了方框 …

一个方框内有个勾（☑）怎么打出这符号 - 百度知道

一个方框内有个勾（☑）怎么打出这符号☑这个符号可以用word的特殊字符打出来。以Word2016版为例，具体步骤如下: 1、新建 …

word如何删除空白行 - 百度知道
Jul 15, 2024 · word如何删除空白行答案: 在Word中删除空白行，可以通过以下几种方法实现: 方法一: 使用快捷键1. 打开Word文档。2. 选中需要删除的空白行区域。3. 使用Delete键或退格键删除空白行。方法二: 使用查找和替换功能1. 打

*2025*年 *7*月 电脑配置推荐（配置单可以直接照抄） - 知乎
2025年七月台式机电脑DIY配置推荐（这篇文章每月都会更新，可以收藏）

怎么把超长的图片分页显示? _百度知道
Jul 7, 2024 · 怎么把超长的图片分页显示? 1、首先，在电脑桌面上创建一个word文档，然后双击点开这个word文档。 2、之后，在打开的word程序界面的左上方会出现一个“插入”程序选项，点击“插入”程序选项，进入该选项。

贪便宜买的游戏激活码要Win+R输入irm steam.run|iex打开Steam激 ...
虽然不同的店家好像有不同的下载地址，什么steam.run, steam.work的，但是脚本内容八九不离十 简单总结一下这个命令做了什么：从网上下载了一个脚本下来执行 脚本加了三重AES加密（你猜他为什么要加密）设置Windows Defender除外Steam目录下的安全防护

知乎 - 有问题，就会有答案
知乎，中文互联网高质量的问答社区和创作者聚集的原创内容平台，于 2011 年 1 月正式上线，以「让人们更好的分享知识、经验和见解，找到自己的解答」为品牌使命。知乎凭借认真、专业、友善的社区氛围、独特的产品机制以及结构化和易获得的优质内容，聚集了中文互联网科技、商业、 ...

现在商家的第三方软件激活码入库**steam**到底是什么鬼? - 知乎
省流: 1、第三方插件“破解”了你电脑里的steam, “ 激活码 ”是商家为了骗人增加的“仪式感” 2、有直接卖激活码的商家，比我们“ 回声游戏 ”O (∩_∩)O~ 如何判别? 1、问卖家换电脑是否需要重新激活? 三方插件破解的是当前这台电脑，所有换电脑需要重新激活的都是骗子。 2、在steam账号的 ...

"Enhance efficiency with our comprehensive work instruction for production. Discover how clear guidelines boost productivity and ensure quality in your workflow!"

Back to Home