

Wire Guided Lumpectomy Video

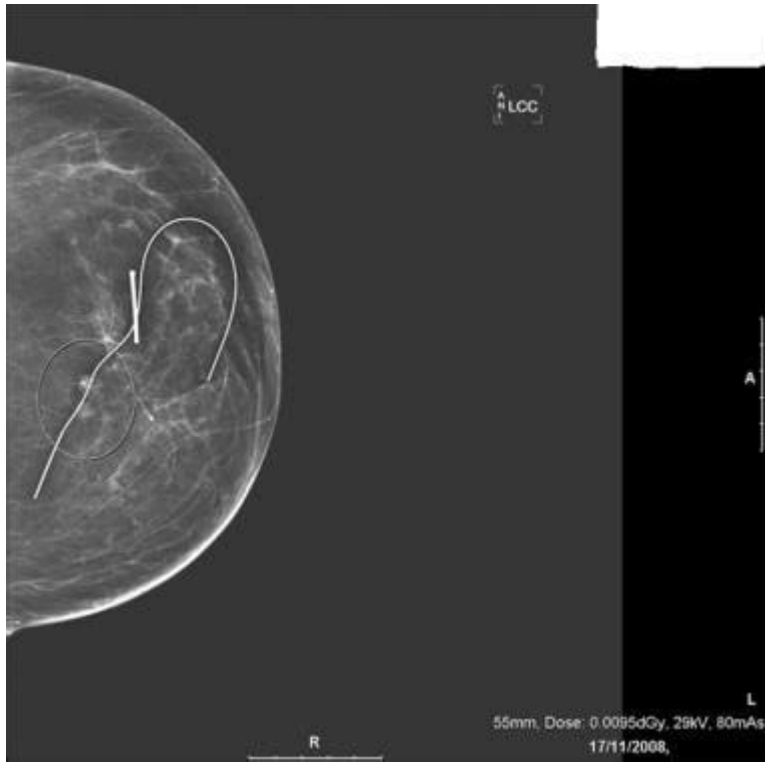

WIRE GUIDED LUMPECTOMY VIDEO IS AN INNOVATIVE TECHNIQUE THAT HAS TRANSFORMED THE LANDSCAPE OF BREAST CANCER TREATMENT. THIS MINIMALLY INVASIVE PROCEDURE ALLOWS SURGEONS TO PRECISELY REMOVE TUMORS FROM THE BREAST WHILE PRESERVING AS MUCH HEALTHY TISSUE AS POSSIBLE. THE USE OF VIDEO TECHNOLOGY IN WIRE GUIDED LUMPECTOMY NOT ONLY ENHANCES THE ACCURACY OF THE PROCEDURE BUT ALSO PROVIDES VALUABLE INSIGHTS FOR BOTH SURGEONS AND PATIENTS. THIS ARTICLE DELVES INTO THE INTRICACIES OF WIRE GUIDED LUMPECTOMY, THE ROLE OF VIDEO TECHNOLOGY, ITS BENEFITS, AND WHAT PATIENTS CAN EXPECT DURING THE PROCESS.

UNDERSTANDING WIRE GUIDED LUMPECTOMY

WIRE GUIDED LUMPECTOMY IS A SURGICAL PROCEDURE USED TO REMOVE BREAST TUMORS. IT IS PARTICULARLY BENEFICIAL FOR PATIENTS DIAGNOSED WITH EARLY-STAGE BREAST CANCER. THE PROCEDURE INVOLVES SEVERAL STEPS:

1. PREOPERATIVE PREPARATION

BEFORE SURGERY, IMAGING STUDIES SUCH AS MAMMOGRAMS OR ULTRASOUNDS ARE CONDUCTED TO LOCATE THE TUMOR ACCURATELY. ONCE THE TUMOR IS IDENTIFIED, A THIN WIRE IS INSERTED INTO THE BREAST THROUGH A SMALL INCISION OR USING A NEEDLE. THIS WIRE SERVES AS A GUIDE FOR THE SURGEON DURING THE LUMPECTOMY.

2. THE SURGICAL PROCEDURE

DURING THE LUMPECTOMY, THE SURGEON FOLLOWS THE WIRE TO ENSURE THAT THE TUMOR IS REMOVED ALONG WITH A MARGIN OF HEALTHY TISSUE. THE PROCEDURE IS TYPICALLY PERFORMED UNDER LOCAL ANESTHESIA, AND IN SOME CASES, GENERAL ANESTHESIA MAY BE USED.

3. POSTOPERATIVE CARE

AFTER THE TUMOR IS REMOVED, THE TISSUE IS SENT FOR PATHOLOGICAL EXAMINATION TO DETERMINE IF CANCER CELLS ARE PRESENT IN THE MARGINS. PATIENTS USUALLY GO HOME THE SAME DAY AND ARE PROVIDED WITH SPECIFIC AFTERCARE INSTRUCTIONS TO AID IN RECOVERY.

THE ROLE OF VIDEO TECHNOLOGY IN WIRE GUIDED LUMPECTOMY

THE INTEGRATION OF VIDEO TECHNOLOGY INTO WIRE GUIDED LUMPECTOMY HAS BEEN A GAME CHANGER. IT ALLOWS FOR REAL-TIME VISUALIZATION OF THE SURGICAL FIELD, ENHANCING THE SURGEON'S ABILITY TO MAKE INFORMED DECISIONS.

1. ENHANCED VISUALIZATION

VIDEO TECHNOLOGY PROVIDES HIGH-DEFINITION IMAGES OF THE SURGICAL AREA, ALLOWING SURGEONS TO VISUALIZE THE TUMOR AND SURROUNDING TISSUES MORE CLEARLY. THIS AIDS IN ACCURATELY IDENTIFYING THE TUMOR'S BOUNDARIES AND ENSURING COMPLETE REMOVAL.

2. IMPROVED ACCURACY

WITH VIDEO GUIDANCE, THE SURGEON CAN NAVIGATE MORE PRECISELY, REDUCING THE RISK OF LEAVING CANCEROUS TISSUE BEHIND. THIS CAN LEAD TO BETTER OUTCOMES FOR PATIENTS AND LOWER RECURRENCE RATES.

3. EDUCATIONAL RESOURCE

WIRE GUIDED LUMPECTOMY VIDEOS SERVE AS AN EDUCATIONAL TOOL FOR BOTH MEDICAL PROFESSIONALS AND PATIENTS. THEY CAN BE USED IN TRAINING PROGRAMS FOR NEW SURGEONS AND AS A RESOURCE FOR PATIENTS TO UNDERSTAND THE PROCEDURE BETTER.

BENEFITS OF WIRE GUIDED LUMPECTOMY

WIRE GUIDED LUMPECTOMY OFFERS NUMEROUS ADVANTAGES, MAKING IT A PREFERRED OPTION FOR MANY PATIENTS. HERE ARE SOME KEY BENEFITS:

1. MINIMALLY INVASIVE

THE PROCEDURE IS LESS INVASIVE THAN TRADITIONAL MASTECTOMY, RESULTING IN SMALLER INCISIONS, REDUCED SCARRING, AND QUICKER RECOVERY TIMES.

2. PRESERVATION OF BREAST TISSUE

BY FOCUSING ON THE TUMOR AND SURROUNDING TISSUE, WIRE GUIDED LUMPECTOMY ALLOWS FOR THE PRESERVATION OF MORE HEALTHY BREAST TISSUE, WHICH IS CRUCIAL FOR MAINTAINING THE BREAST'S APPEARANCE.

3. SHORT RECOVERY TIME

MOST PATIENTS CAN RETURN TO THEIR NORMAL ACTIVITIES WITHIN A FEW DAYS AFTER SURGERY, AS THE PROCEDURE TYPICALLY INVOLVES LESS TRAUMA TO THE BODY COMPARED TO MORE EXTENSIVE SURGICAL OPTIONS.

4. LOCAL ANESTHESIA OPTION

IN MANY CASES, THE PROCEDURE CAN BE PERFORMED UNDER LOCAL ANESTHESIA, ALLOWING PATIENTS TO REMAIN AWAKE AND AWARE DURING SURGERY, WHICH CAN BE LESS STRESSFUL FOR SOME INDIVIDUALS.

WHAT PATIENTS CAN EXPECT DURING WIRE GUIDED LUMPECTOMY

UNDERSTANDING THE WIRE GUIDED LUMPECTOMY PROCESS CAN HELP ALLEVIATE ANXIETY FOR PATIENTS. HERE IS A STEP-BY-STEP OVERVIEW OF WHAT TO EXPECT:

1. INITIAL CONSULTATION

DURING THE INITIAL CONSULTATION, THE SURGEON WILL EXPLAIN THE PROCEDURE, DISCUSS RISKS AND BENEFITS, AND ANSWER ANY QUESTIONS THE PATIENT MAY HAVE. IMAGING STUDIES WILL BE REVIEWED TO PLAN THE SURGERY.

2. PREOPERATIVE IMAGING

ON THE DAY OF SURGERY, IMAGING STUDIES WILL BE PERFORMED TO CONFIRM THE LOCATION OF THE TUMOR. A WIRE WILL BE PLACED UNDER IMAGING GUIDANCE, WHICH MAY INVOLVE A MAMMOGRAM OR ULTRASOUND.

3. SURGICAL PROCEDURE

THE PATIENT WILL BE TAKEN TO THE OPERATING ROOM, WHERE THE SURGEON WILL BEGIN THE PROCEDURE. THE WIRE WILL GUIDE THE SURGEON TO THE TUMOR, ENSURING ACCURATE REMOVAL.

4. RECOVERY AND FOLLOW-UP

AFTER THE SURGERY, PATIENTS WILL BE MONITORED FOR A SHORT TIME BEFORE BEING ALLOWED TO GO HOME. FOLLOW-UP APPOINTMENTS WILL BE SCHEDULED TO DISCUSS PATHOLOGY RESULTS AND ANY ADDITIONAL TREATMENT THAT MAY BE NECESSARY.

RISKS AND CONSIDERATIONS

WHILE WIRE GUIDED LUMPECTOMY IS GENERALLY SAFE, THERE ARE SOME RISKS AND CONSIDERATIONS TO KEEP IN MIND:

1. INFECTION

AS WITH ANY SURGICAL PROCEDURE, THERE IS A RISK OF INFECTION AT THE INCISION SITE. PATIENTS SHOULD MONITOR FOR SIGNS OF INFECTION, SUCH AS INCREASED REDNESS OR DRAINAGE.

2. BLEEDING

SOME BLEEDING IS NORMAL, BUT EXCESSIVE BLEEDING MAY REQUIRE FURTHER MEDICAL ATTENTION.

3. CHANGES IN BREAST APPEARANCE

THERE MAY BE CHANGES TO THE SHAPE OR SIZE OF THE BREAST AFTER SURGERY, DEPENDING ON THE SIZE AND LOCATION OF THE TUMOR.

4. EMOTIONAL IMPACT

A BREAST CANCER DIAGNOSIS AND SUBSEQUENT SURGERY CAN BE EMOTIONALLY CHALLENGING. PATIENTS ARE ENCOURAGED TO SEEK SUPPORT FROM MENTAL HEALTH PROFESSIONALS OR SUPPORT GROUPS.

CONCLUSION

IN SUMMARY, THE WIRE GUIDED LUMPECTOMY VIDEO TECHNIQUE HAS REVOLUTIONIZED BREAST CANCER TREATMENT, OFFERING A LESS INVASIVE OPTION FOR TUMOR REMOVAL WHILE PRESERVING HEALTHY TISSUE. THE USE OF VIDEO TECHNOLOGY ENHANCES SURGICAL ACCURACY AND SERVES AS AN EDUCATIONAL TOOL FOR UNDERSTANDING THE PROCEDURE. PATIENTS CAN EXPECT A THOROUGH CONSULTATION, PRECISE SURGICAL EXECUTION, AND A SUPPORTIVE RECOVERY PROCESS. AS WITH ANY MEDICAL INTERVENTION, IT IS ESSENTIAL FOR PATIENTS TO DISCUSS THEIR OPTIONS WITH THEIR HEALTHCARE PROVIDERS TO MAKE INFORMED DECISIONS TAILORED TO THEIR UNIQUE CIRCUMSTANCES. THE ADVANCEMENTS IN WIRE GUIDED LUMPECTOMY SIGNIFY HOPE AND PROGRESS IN THE FIGHT AGAINST BREAST CANCER, PAVING THE WAY FOR BETTER PATIENT OUTCOMES AND QUALITY OF LIFE.

FREQUENTLY ASKED QUESTIONS

WHAT IS A WIRE GUIDED LUMPECTOMY?

A WIRE GUIDED LUMPECTOMY IS A SURGICAL PROCEDURE USED TO REMOVE BREAST TUMORS WITH THE HELP OF A THIN WIRE THAT IS INSERTED INTO THE BREAST TO GUIDE THE SURGEON TO THE PRECISE LOCATION OF THE TUMOR.

HOW IS A WIRE GUIDED LUMPECTOMY PERFORMED?

DURING THE PROCEDURE, A RADIOLOGIST INSERTS A THIN WIRE INTO THE BREAST TO MARK THE TUMOR'S LOCATION, AFTER WHICH A SURGEON REMOVES THE TUMOR ALONG WITH A MARGIN OF HEALTHY TISSUE.

WHAT ARE THE BENEFITS OF WIRE GUIDED LUMPECTOMY?

THE BENEFITS INCLUDE TARGETED REMOVAL OF THE TUMOR, PRESERVATION OF HEALTHY BREAST TISSUE, AND OFTEN A QUICKER RECOVERY TIME COMPARED TO MORE INVASIVE SURGERIES.

WHAT SHOULD PATIENTS EXPECT DURING THE WIRE GUIDED LUMPECTOMY PROCEDURE?

PATIENTS CAN EXPECT TO UNDERGO IMAGING TESTS TO LOCATE THE TUMOR, FOLLOWED BY LOCAL ANESTHESIA, AND A MINIMALLY INVASIVE SURGICAL PROCEDURE TO REMOVE THE TUMOR.

ARE THERE ANY RISKS ASSOCIATED WITH WIRE GUIDED LUMPECTOMY?

YES, POTENTIAL RISKS INCLUDE INFECTION, BLEEDING, SCARRING, AND THE POSSIBILITY OF NEEDING ADDITIONAL SURGERIES IF MARGINS ARE NOT CLEAR.

HOW DOES THE WIRE GUIDE HELP IN LUMPECTOMY?

THE WIRE GUIDE PROVIDES A VISUAL AND PHYSICAL MARKER FOR THE SURGEON, ENSURING ACCURATE REMOVAL OF THE TUMOR WHILE PRESERVING SURROUNDING HEALTHY TISSUE.

WHAT IMAGING TECHNIQUES ARE USED PRIOR TO WIRE GUIDED LUMPECTOMY?

COMMON IMAGING TECHNIQUES INCLUDE MAMMOGRAPHY, ULTRASOUND, AND MRI, WHICH HELP LOCATE THE TUMOR AND GUIDE WIRE PLACEMENT.

IS WIRE GUIDED LUMPECTOMY SUITABLE FOR ALL TYPES OF BREAST TUMORS?

WIRE GUIDED LUMPECTOMY IS TYPICALLY SUITABLE FOR LOCALIZED TUMORS, BUT THE DECISION DEPENDS ON FACTORS LIKE TUMOR SIZE, LOCATION, AND THE PATIENT'S OVERALL HEALTH.

HOW LONG DOES RECOVERY TAKE AFTER A WIRE GUIDED LUMPECTOMY?

RECOVERY TIME CAN VARY, BUT MANY PATIENTS CAN RESUME NORMAL ACTIVITIES WITHIN A FEW DAYS, WITH FULL RECOVERY TAKING A FEW WEEKS DEPENDING ON INDIVIDUAL CIRCUMSTANCES.

WHERE CAN I FIND A VIDEO DEMONSTRATING WIRE GUIDED LUMPECTOMY?

YOU CAN FIND INSTRUCTIONAL AND PATIENT EDUCATION VIDEOS ON PLATFORMS LIKE YOUTUBE, HOSPITAL WEBSITES, AND MEDICAL EDUCATIONAL SITES THAT SPECIALIZE IN SURGICAL PROCEDURES.

Find other PDF article:

<https://soc.up.edu.ph/08-print/files?ID=PZn77-4864&title=awesome-tanks-2-on-cool-math-games.pdf>

Wire Guided Lumpectomy Video

The Wire -

Mar 25, 2025 · Bunk Gant Jimmy Jimmy
AvonBarksdale Bunk ...

stranded solid wire -

Feb 11, 2025 · stranded solid wire. stranded 1. "stranded" ...

arduino wire -

Apr 3, 2025 · Wire Arduino I2C Wire.requestFrom() Wire.read() Arduino Wire Arduino ...

verilog wire -

Feb 8, 2023 · 0 wire reg 0 1 z x logic 1 wire assign ...

hanging wire test -

Oct 6, 2021 · 2011 1 ...

swift code routing number

swift code routing number SWIFT Code ...

mesh -

Nov 14, 2022 · 2 mesh mesh AX5400 ...

Verilog output wire -

“” wire reg wire reg assign ...

USB ...

USB USB ...

60 CADENCE-

Jan 3, 2023 · Place -> Wire wire line Place -> Bus Bus Entry Place -> Net Alias Place -> Off-page Connector ...

The Wire -

Mar 25, 2025 · Bunk Gant Jimmy Jimmy AvonBarksdale Bunk Gant

stranded solid wire -

Feb 11, 2025 · stranded solid wire. stranded 1. "stranded" ...

arduino wire -

Apr 3, 2025 · Wire Arduino I2C Wire.requestFrom() Wire.read() Arduino Wire Arduino I2C

verilog wire -

Feb 8, 2023 · 0 wire reg 0 1 z x logic 1 wire assign wire z 2 reg

hanging wire test -

Oct 6, 2021 · 2011 1 ...

swift code routing number

swift code routing number SWIFT Code ...

mesh -

Nov 14, 2022 · 2 mesh mesh AX5400 5G mesh ...

Verilog output wire -

“” wire reg wire reg assign

USB ...

USB USB ...

60 CADENCE-

Jan 3, 2023 · Place -> Wirewireline Place -> BusBus Entry Place -> Net Alias Place -> Off-page Connector Port Place Text offpage connector ...

Discover how wire guided lumpectomy is performed in our informative video. Gain insights into the procedure and patient experience. Learn more today!

[Back to Home](#)