What Is Succession In Science

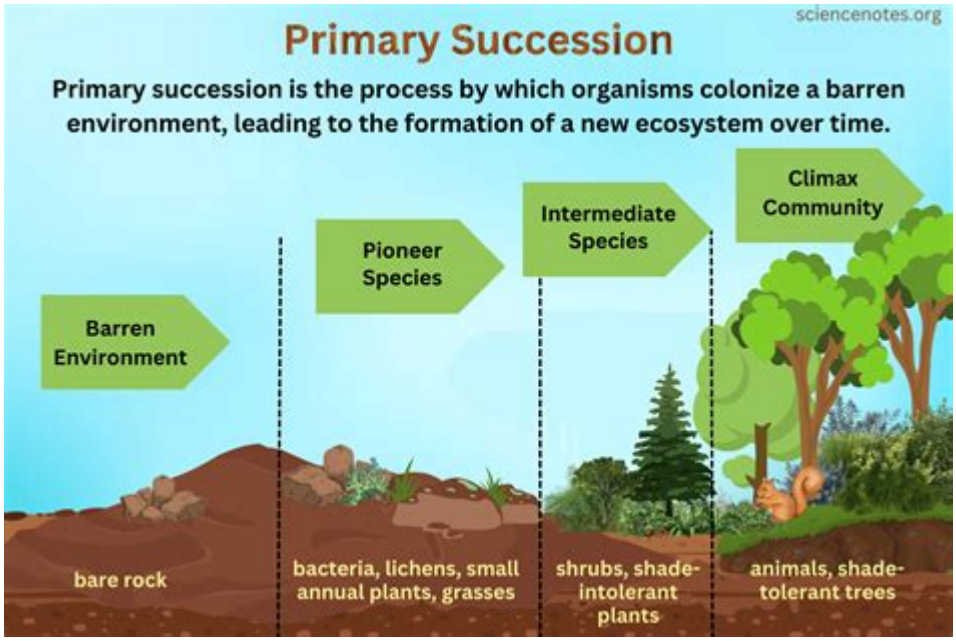

Succession in science is a fundamental concept that describes the process of change in ecological communities over time. This phenomenon is not only limited to the biological sphere but also extends to various scientific disciplines, influencing how we understand natural systems, evolutionary processes, and environmental management. In this article, we will explore the different types of succession, the mechanisms that drive these changes, and the implications for both ecosystems and human activities.

Understanding Succession

Succession refers to the orderly process of change and development in an ecological community. It involves a series of stages where one community of organisms gradually replaces another over time. This change can occur due to various factors, including environmental disturbances, climate changes, or the introduction of new species.

The Importance of Succession

Succession plays a crucial role in maintaining biodiversity and ecosystem stability. It helps to:

- Restore ecosystems after disturbances
- Enhance nutrient cycling
- Promote species diversity
- Create habitats for various organisms

By understanding succession, scientists and conservationists can better manage natural resources and restore damaged ecosystems.

Types of Succession

There are two primary types of succession: primary succession and secondary succession. Each type has distinct characteristics and occurs under different circumstances.

Primary Succession

Primary succession occurs in lifeless areas where soil has not yet formed. This process typically begins on bare rock surfaces, such as after a volcanic eruption or glacier retreat. The stages of primary succession can be broken down as follows:

1. Pioneer Stage: The first organisms to colonize the area are known as pioneer species. These are usually hardy species, such as lichens and mosses, that can survive in harsh conditions and help break down the rock into soil.

2. Intermediate Stage: As soil develops, more complex plants, such as grasses and shrubs, begin to establish themselves. These plants contribute organic matter to the soil, improving its quality and supporting further plant growth.

3. Climax Community: Eventually, a stable community called a climax community is established. This community is characterized by a diverse array of species and a complex structure. It can remain relatively unchanged until a disturbance disrupts the system.

Secondary Succession

Secondary succession occurs in areas where a disturbance has disrupted an existing ecosystem but where soil and some organisms still remain. This type of succession is generally faster than primary succession because the soil and seed bank are already present. The stages of secondary succession typically include:

1. Disturbance: Events such as fires, floods, or human activities (e.g., farming, logging) create disturbances that remove some or all of the vegetation.

2. Colonization: After the disturbance, pioneer species that can quickly establish themselves in the altered environment begin to grow. These are often fast-growing plants or annuals.

3. Mature Community: Over time, the ecosystem undergoes changes and transitions through various plant communities until it reaches a stable mature community or climax community.

Mechanisms of Succession

Several ecological mechanisms drive succession. Understanding these mechanisms is key to comprehending how ecosystems function and respond to changes.

Facilitation

Facilitation occurs when early species alter the environment in ways that make it more conducive for later species to thrive. For example, pioneer species may improve soil quality, allowing subsequent plants to establish more easily.

Inhibition

Inhibition happens when one species prevents the establishment of another. This can occur through competition for resources such as light, water, or nutrients. Inhibited species may require certain conditions to be met before they can successfully grow in the area.

Tolerance

Tolerance is the idea that later successional species can establish and grow in the presence of earlier species. These later species are often more resilient and can survive in a range of conditions, allowing them to coexist until the environment shifts in their favor.

Succession and Human Impact

Human activities have significantly influenced natural succession processes. Urbanization, deforestation, agriculture, and climate change can all alter the course of succession, sometimes leading to less stable ecosystems.

Deforestation and Land Use Changes

When forests are cleared for agriculture or urban development, the natural succession process is disrupted. Secondary succession may occur, but it often leads to less diverse ecosystems dominated by a few opportunistic species. This can reduce the ecological integrity of the area and diminish biodiversity.

Climate Change

Climate change also plays a critical role in shaping succession. Shifts in temperature and precipitation patterns can alter the composition and distribution of species. For example, warmer temperatures may lead to the northward shift of certain plant species, changing the dynamics of existing ecosystems and their successional pathways.

Conclusion

In summary, **succession in science** is a vital process that illustrates the dynamic nature of ecosystems. By studying the mechanisms and stages of succession, we can gain insights into biodiversity, ecosystem resilience, and the effects of human activities on natural environments. Understanding these concepts not only enriches our knowledge of ecological processes but also informs conservation efforts and sustainable land-use practices. As we continue to face environmental challenges, recognizing the importance of succession will be essential for effective management and restoration of ecosystems worldwide.

Frequently Asked Questions

What is succession in science?

Succession in science refers to the process of change in the species structure of an ecological community over time. It can be classified into primary and secondary succession.

What are the main types of ecological succession?

The main types of ecological succession are primary succession, which occurs in lifeless areas where soil has not yet formed, and secondary succession, which occurs in areas where a disturbance has destroyed an existing community but left the soil intact.

How does primary succession occur?

Primary succession occurs on surfaces where no soil exists, such as after a volcanic eruption or glacial retreat. It starts with pioneer species like lichens or mosses that help create soil over time.

What are pioneer species in succession?

Pioneer species are the first organisms to colonize a barren environment in the early stages of ecological succession. They play a crucial role in soil formation and creating conditions for other species to thrive.

What factors influence the rate of succession?

The rate of succession can be influenced by factors such as climate, soil type, availability of species, disturbance events, and human activities.

What is the climax community in succession?

The climax community is the final and stable stage of ecological succession, characterized by a diverse and complex structure, where species composition remains relatively stable over time unless disrupted by an event.

Can human activities impact ecological succession?

Yes, human activities such as deforestation, urbanization, and pollution can significantly impact

ecological succession by altering habitats, introducing invasive species, and changing the natural disturbance regimes.

What Is Succession In Science

继承之战 第一季 **Succession Season 1 -** 豆瓣电影
Jun 3, 2018 · HBO剧《继承 Succession》由电影《大空头》编剧导演Adam McKay执导并监制、Jesse Armstrong（负责编剧）与Will Ferrell参与制作，现定于美国时间6月3日首播。该剧围 …

如何评价**HBO**新剧《继承之战》（**Succession**）？ **-** 知乎
HBO 出品的《Succession》是今夏最被低估的美剧。这部历时8年时间“投胎重生”的作品，是《绝命毒师》和《冰血暴》之后最能将 美感、黑色幽默 和 悲剧性 三个词完美结合在一起的剧 …

Comment remplir une déclaration de succession
Dans le cas d’une transmission d’entreprise, vous pouvez sous certaines conditions différer le paiement des droits de succession pendant 5 ans, puis le fractionner pendant 10 ans. La …

Comment dois-je calculer les droits de succession
Jul 12, 2016 · IMPORTANT : le conjoint survivant ou partenaire de PACS est exonéré de droit de succession. En tant que frère ou sœur du défunt, vous bénéficiez aussi d’une exonération de …

Déclarer une succession |impots.gouv.fr
Jul 13, 2016 · En cas de succession inférieure à 5 000 €, vous pouvez prouver votre qualité d’héritier par une attestation signée de l’ensemble des héritiers. Cette attestation a vocation à …

继承之战 第四季 **Succession Season 4 -** 豆瓣电影
Mar 26, 2023 · 这一季我会像上一季一样每周更新剧评：[更新至E9]Succession第三季分集评论，每周更新（继承之战 第三季）剧评 (douban.com) 前排提示，我的剧评都会有重要剧透，没 …

Revendiquer une succession vacante |impots.gouv.fr
Apr 23, 2025 · Le service "Revendiquer une succession vacante" vous permet de renseigner et de valider un formulaire de démarche en ligne sur une succession vacante prise en charge par …

继承之战 第二季 **Succession Season 2 -** 豆瓣电影
Aug 11, 2019 · HBO宣布续订商战剧《继承人》第2季，该剧6月3日刚开播，口碑不错。由亚当·麦凯(《大空头》)打造，讲述罗伊家族的故事，该家族掌控着世界上最大的媒体和娱乐企业之 …

Comment sont imposées les assurances-vie en cas de décès du …
Mar 31, 2016 · En cas de décès du bénéficiaire, les primes perçues sur un contrat d'assurance-vie peuvent être soumises : aux droits de succession : sont imposables aux droits de …

Effectuer une démarche concernant une succession vacante
Je souhaite faire nommer un curateur pour une succession vacante

继承之战 第一季 **Succession Season 1 -** 豆瓣电影
Jun 3, 2018 · HBO剧《继承 Succession》由电影《大空头》编剧导演Adam McKay执导并监制、Jesse Armstrong（负责编剧）与Will Ferrell参与制作，现定于美国时间6月3日首播。该剧围绕国际媒体巨头Roy一家的家庭丑闻内幕，这虽是虚构的故事，不过主创表示剧集有影射媒体巨子Sumner Redstone。

如何评价**HBO**新剧《继承之战》（**Succession**）？ **-** 知乎
HBO 出品的《Succession》是今夏最被低估的美剧。这部历时8年时间“投胎重生”的作品，是《绝命毒师》和《冰血暴》之后最能将 美感、黑色幽默 和 悲剧性 三个词完美结合在一起的剧集（当然这三部剧类型是完全不同的）。本文是一篇无剧透评论，只为推荐这部被我一口气看完的美 …

Comment remplir une déclaration de succession
Dans le cas d’une transmission d’entreprise, vous pouvez sous certaines conditions différer le paiement des droits de succession pendant 5 ans, puis le fractionner pendant 10 ans. La demande de paiement fractionné ou différé doit être jointe à la déclaration de succession.

Comment dois-je calculer les droits de succession
Jul 12, 2016 · IMPORTANT : le conjoint survivant ou partenaire de PACS est exonéré de droit de succession. En tant que frère ou sœur du défunt, vous bénéficiez aussi d’une exonération de droits de succession si vous remplissez les 3 conditions suivantes : vous êtes célibataire, veuf (ve), divorcé (e) ou séparé (e) au moment du décès ; vous êtes âgé (e) de plus de 50 ans ou …

Déclarer une succession |impots.gouv.fr
Jul 13, 2016 · En cas de succession inférieure à 5 000 €, vous pouvez prouver votre qualité d’héritier par une attestation signée de l’ensemble des héritiers. Cette attestation a vocation à remplacer le certificat d’hérédité délivré jusqu’ici en mairie. Au-delà de 5 000 €, vous devez demander au notaire d’établir un acte de …

继承之战 第四季 Succession Season 4 - 豆瓣电影
Mar 26, 2023 · 这一季我会像上一季一样每周更新剧评：[更新至E9]Succession第三季分集评论，每周更新（继承之战 第三季）剧评 (douban.com) 前排提示，我的剧评都会有重要剧透，没看过正片的观众请谨慎阅读。

Revendiquer une succession vacante |impots.gouv.fr
Apr 23, 2025 · Le service "Revendiquer une succession vacante" vous permet de renseigner et de valider un formulaire de démarche en ligne sur une succession vacante prise en charge par les services du Domaine. Le site vous permet aussi de déposer les documents réglementairement obligatoires pour justifier de vos démarches (demande de restitution des fonds notamment sur …

继承之战 第二季 Succession Season 2 - 豆瓣电影
Aug 11, 2019 · HBO宣布续订商战剧《继承人》第2季，该剧6月3日刚开播，口碑不错。由亚当·麦凯(《大空头》)打造，讲述罗伊家族的故事，该家族掌控着世界上最大的媒体和娱乐企业之一，长子Kendall希望能在父亲退休后…

Comment sont imposées les assurances-vie en cas de décès du …
Mar 31, 2016 · En cas de décès du bénéficiaire, les primes perçues sur un contrat d'assurance-vie peuvent être soumises : aux droits de succession : sont imposables aux droits de succession les primes versées après 70 ans et supérieures à 30 500 € (contrats souscrits après le 20 novembre 1991). Pour apprécier ce seuil de 30 500 €, l'ensemble des contrats souscrits sur la tête d'un …

Effectuer une démarche concernant une succession vacante
Je souhaite faire nommer un curateur pour une succession vacante

Discover what succession in science means and its significance in ecology. Learn more about the stages of ecological succession and their impact on ecosystems.

Back to Home