What Are The Mathematical Practices

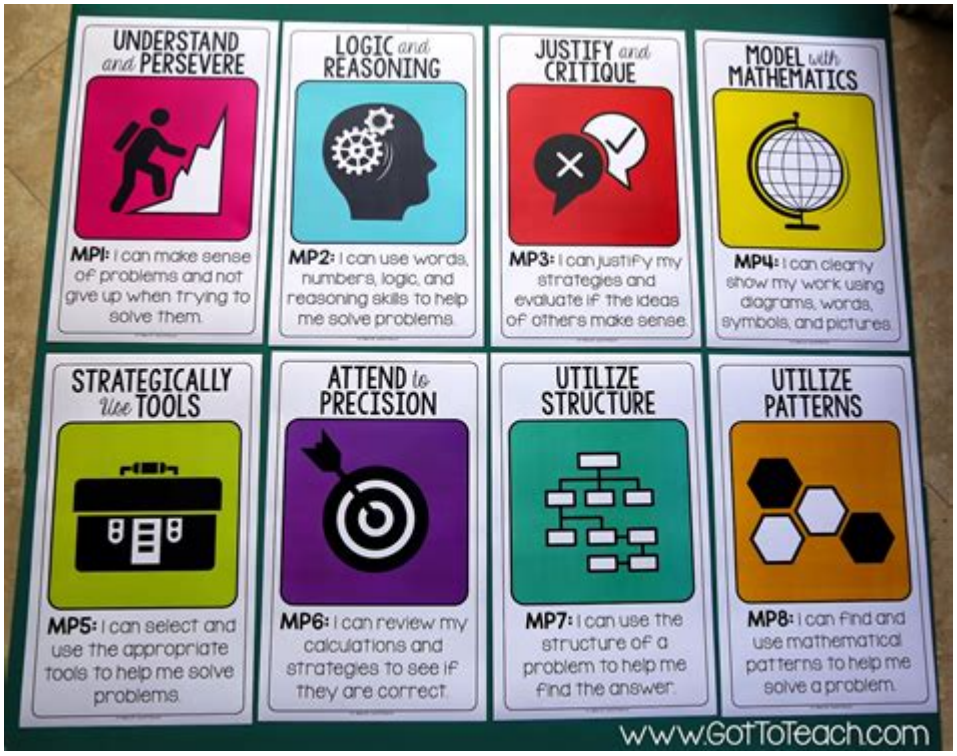

Mathematical practices are essential components of effective mathematics education. They provide a framework that guides both educators and students in developing a deep understanding of mathematical concepts and skills. The National Council of Teachers of Mathematics (NCTM) and the Common Core State Standards (CCSS) have established a set of mathematical practices that aim to enhance student learning and engagement in mathematics. This article will explore these practices in detail, highlighting their significance and offering practical strategies for implementation in educational settings.

Understanding Mathematical Practices

Mathematical practices refer to the habits of mind and approaches that mathematicians and learners use to engage with mathematical content. These practices are not isolated skills; rather, they are interconnected and work together to promote a comprehensive understanding of mathematics. The eight mathematical practices outlined by the CCSS are designed to support students in becoming proficient and confident mathematical thinkers.

The Eight Mathematical Practices

The eight mathematical practices are as follows:

1. **Make sense of problems and persevere in solving them:** Students should be

able to understand the problem at hand, devise a plan, and persist in finding a solution, even when faced with challenges.

2. **Reason abstractly and quantitatively:** This practice involves the ability to represent situations mathematically and to think about the relationships among quantities rather than just performing calculations.

3. **Construct viable arguments and critique the reasoning of others:** Students should be encouraged to formulate logical arguments, justify their reasoning, and evaluate the reasoning of their peers.

4. **Model with mathematics:** This practice emphasizes the importance of applying mathematics to solve real-world problems and represent situations using mathematical models.

5. **Use appropriate tools strategically:** Students should know how to choose and use mathematical tools, such as calculators, rulers, or software, to help solve problems effectively.

6. **Attend to precision:** Precision in mathematical language and calculations is vital. Students should strive for accuracy in their work and clarity in their explanations.

7. **Look for and make use of structure:** Recognizing patterns and structures in mathematics helps students to understand and predict outcomes in various situations.

8. **Look for and express regularity in repeated reasoning:** Students should notice repeated calculations or patterns in their work, which can lead to generalized understanding and efficiency in problem-solving.

The Importance of Mathematical Practices

Understanding and implementing these mathematical practices is crucial for several reasons:

1. Fostering Critical Thinking Skills

The mathematical practices encourage students to think critically and analytically. By engaging in problem-solving and reasoning, students develop the ability to approach challenges methodically and to evaluate their thought processes.

2. Promoting a Growth Mindset

When students are taught to persevere in solving problems, they learn that struggle is a

natural part of the learning process. This fosters a growth mindset, where students see challenges as opportunities for learning rather than obstacles.

3. Enhancing Collaboration and Communication

Practices that involve constructing arguments and critiquing the reasoning of others promote collaboration and communication among students. These skills are essential not only in mathematics but in all areas of life.

4. Connecting Mathematics to Real Life

Modeling with mathematics allows students to see the relevance of what they are learning. It helps them understand that mathematics is not just an abstract subject but a tool for solving real-world problems.

5. Encouraging Lifelong Learning

By attending to precision and looking for patterns, students cultivate habits that encourage lifelong learning. They become more adept at identifying connections across different mathematical concepts and disciplines.

Strategies for Implementing Mathematical Practices in the Classroom

To encourage the development of mathematical practices in students, educators can employ various strategies:

1. Create a Problem-Solving Environment

- Encourage open-ended problems that require critical thinking.
- Allow students to work in groups to enhance collaboration.
- Provide time for students to discuss their thought processes and strategies.

2. Use Real-World Contexts

- Incorporate real-life scenarios and applications of mathematics.
- Use project-based learning to engage students in modeling with mathematics.
- Encourage students to identify and solve problems in their own lives.

3. Foster a Culture of Discussion

- Create opportunities for students to present their arguments and reasoning.
- Encourage students to ask questions and critique each other’s work.
- Use think-pair-share activities to promote dialogue among peers.

4. Incorporate Technology and Tools

- Utilize calculators, software, and other tools to enhance understanding.
- Teach students how to select the appropriate tools for different tasks.
- Use interactive apps and online resources to provide diverse learning experiences.

5. Assess Understanding Formatively

- Use formative assessments to gauge students' understanding of mathematical practices.
- Provide feedback that focuses on the process, not just the final answer.
- Encourage self-reflection and peer assessment to promote metacognition.

Challenges in Implementing Mathematical Practices

While the incorporation of mathematical practices is beneficial, there are challenges that educators may face:

1. Curriculum Constraints

Many existing curricula may not align seamlessly with the mathematical practices, making it difficult for educators to implement them fully.

2. Time Limitations

Teachers often feel pressured to cover a vast amount of content in a limited time, which may lead to a focus on rote memorization rather than deep understanding.

3. Varying Student Readiness

Students come to the classroom with diverse backgrounds and abilities, making it challenging to implement practices that meet the needs of all learners.

Conclusion

In summary, **mathematical practices** are vital for developing students' mathematical understanding and skills. They encourage critical thinking, promote a growth mindset, and connect mathematics to real-life applications. By implementing strategies that foster these practices, educators can create a dynamic and engaging learning environment. Despite the challenges, the reward of nurturing competent and confident mathematical thinkers is worth the effort. As we move forward in education, embracing these practices will be key to preparing students for the complexities of the modern world.

Frequently Asked Questions

What are the eight mathematical practices outlined by the Common Core State Standards?

The eight mathematical practices are: 1) Make sense of problems and persevere in solving them, 2) Reason abstractly and quantitatively, 3) Construct viable arguments and critique the reasoning of others, 4) Model with mathematics, 5) Use appropriate tools strategically, 6) Attend to precision, 7) Look for and make use of structure, 8) Look for and express regularity in repeated reasoning.

How do mathematical practices benefit students in real-world problem solving?

Mathematical practices encourage critical thinking and problem-solving skills, helping students to approach real-world situations methodically, analyze data, make informed decisions, and communicate their reasoning effectively.

Why is it important for students to learn to 'make sense of problems and persevere in solving them'?

This practice helps students develop resilience and adaptability in the face of challenges, fostering a mindset that values persistence and creative problem-solving strategies.

Can you explain the significance of 'reasoning abstractly and quantitatively' in mathematics?

This practice allows students to understand and apply mathematical concepts in various contexts, enabling them to interpret numerical information and translate real-world situations into mathematical expressions.

What does it mean to 'construct viable arguments and critique the reasoning of others'?

This practice emphasizes the importance of logical reasoning and communication in mathematics; students learn to formulate arguments based on evidence and to analyze the

arguments presented by others critically.

How can educators promote the mathematical practice of 'using appropriate tools strategically' in the classroom?

Educators can provide a variety of mathematical tools, such as calculators, software, and manipulatives, and encourage students to reflect on which tools are most effective for solving specific problems.

What role does attending to precision play in mathematical practices?

Attending to precision ensures that students communicate their mathematical reasoning clearly and accurately, helping them to avoid errors and misunderstandings while developing a deeper understanding of mathematical concepts.

What Are The Mathematical Practices

全国高校毕业生毕业去向登记系统

规范做好高校毕业生去向登记是落实取消就业报到证改革的新要求，各地要明确本地毕业生去向登记办法，高校要指导毕业生做好离校前去向信息自主登记，离校时确认去向登记信息。全国登 …

登录_全国高校毕业生毕业去向登记系统

全国高校毕业生毕业去向登记系统 首页 学信机器人 联系我们 登录 请使用 学信网账号 进行登录 为保障您的账号安全，请输入图片验证码后重新登录 找回密码 注册 其他登录方式 …

全国高校毕业生毕业去向登记系统操作指南（毕业生）

May 24, 2024 · 登录方式一：关注绑定“国家大学生就业服务平台”公众号，点击“去向登记”直接登录。图 1 微信公众号登录. 登录方式二：通过手机端搜索登记系统网址 dj.ncss.cn，点击“毕业 …

全国高校毕业生去向登记系统操作指南-文章详情

Apr 17, 2025 · 方式1：关注绑定“国家大学生就业服务平台”公众号，点击“去向登记”直接登录。方式2：通过手机端搜索登记系统网址 dj.ncss.cn，点击“毕业生去向登记”，使用学信网账号登录 …

教育部办公厅关于建立高校毕业生毕业去向登记制度的通知 …

Jun 21, 2023 · 教育部委托学生服务与素质发展中心开发建立全国高校毕业生毕业去向登记系统（https://dj.ncss.cn，以下简称全国登记系统），提供毕业生去向信息自主登记、确认和查询 …

国家大学生就业服务平台

Apr 9, 2025 · 国家大学生就业服务平台是由教育部主管、教育部学生服务与素质发展中心运营的服务于高校毕业生及用人单位的公共就业 服务平台 … 教育部：规范做好高校毕业生

去向登记 …

@**2025**届毕业生，全国高校毕业生毕业去向登记系统操作 **…**
Dec 6, 2024 · 全面推广使用全国高校毕业生毕业去向登记系统，全国网上签约与毕业去向登记平台将毕业生填报毕业去向的信息作为后续办理毕业去向落实、户档转寄等手续的重要依据。如何 …

关于*2025*届毕业生登录“全国高校毕业生毕业去向登记系统 …
Jun 13, 2025 · 毕业生需前往教育部“全国高校毕业生毕业去向登记系统”（dj.ncss.cn）或“全国大学生就业服务平台”微信公众号进行毕业去向登记确认及核验。一、毕业去向确认对象

2025届全国毕业生去向登记系统操作指南
Apr 18, 2025 · 为方便毕业生更好地使用全国高校毕业生毕业去向登记系统（以下简称“登记系统”）中的毕业去向填报模块功能，支持毕业生自主登记毕业去向及签约信息，特制定本操作指南。

全国高校毕业生毕业去向登记系统操作指南（毕业
Mar 20, 2024 · 全国高校毕业生毕业去向登记系统（以下简称“登记系统”）支持毕业生自主登记毕业去向及签约信息、档案转递信息、户口 迁移信息，去向登记确认以及核验授权。

如何在*PC*上体验较好地使用*Apple Music*？ - 知乎
iTunes & Apple Music 在双平台的表现 在 Windows 平台上想使用 Apple Music 的桌面端服务，我们只能下载一个几乎停止更新维护的 iTunes，视觉上不不美观，处处流露出上个世纪的风格 …

若学校没有 **edu** 邮箱，可通过**… - Apple** 社区
Jun 23, 2025 · 若学校没有 edu 邮箱，可通过以下步骤认证 Apple Music 大学生身份：一、通过 UNiDAYS 平台上传证件认证 进入订阅设置：打开 Apple Music 应用，选择开通学生会员（若 …

apple music的windows端发生未… - Apple 社区
Oct 20, 2024 · apple music windows版下载失败，错误9006 在下载歌曲时报错9006，目前发现泰勒和薛之谦的歌有此问题，但有些艺人如旺仔小乔则可以正常下载，是什么原因?

Partage familial Apple Music - Communauté Apple
Sep 30, 2024 · Accéder à Apple Music Une fois qu’ils ont rejoint votre groupe familial, chaque membre de la famille pourra accéder à Apple Music sur leurs appareils avec leur propre …

Criação de Conta Apple Music Artista - Comunidade da Apple
Sep 29, 2023 · Perguntas semelhantes Editar preferências Apple music Gostaria de saber como posso alterar minhas configurações de preferências musicais definidas no primeiro passo de …

*apple music*大学生认证相关问题 - *Apple* 社区
Dec 26, 2024 · apple music大学生认证相关问题 认证大学生身份使用AppleMusic的优惠订阅非常繁琐且无效，网页网络显示断断续续，就像掉入了一个循环。UNiDAYS的认证是一个外部网 …

apple music怎么大学生认证？ **-** 知乎
1、您要是有订阅Apple Music套餐，也可以通过官方页面进行更改订阅的方案。要是没有订阅，在【音乐】应用中选择【大学生】； 2、接下来是填写学校名称的窗口，这里不要填写，点击下 …

Reproducir contenido de Apple Music en… - Comunidad de Apple
Feb 14, 2024 · Reproducir contenido de Apple Music en mis auriculares Cuando pongo apple Music en mi pc y conecto mis auriculares no los reproduce en estos y los reproduce en los …

windows版**apple music**无法播放 **- Apple** 社区
Feb 24, 2024 · windows版apple music无法播放 具体症状就是 点击播放专辑之后不会播放，马上会跳转到下一首歌然后下一首下一首…直到专辑结束 尝试通

过windows软件设置重置APP 无 …

Apple music哪个区性价比高**? -** 知乎
港区的music学生优惠订阅是带tv+的，一共38hk，其他区应该也带，但是港区比其他区支付方式更简单安全，还是很推荐的。

Discover what are the mathematical practices that enhance problem-solving and critical thinking. Elevate your understanding and skills—learn more now!

Back to Home