

Web Of Concepts Psychology

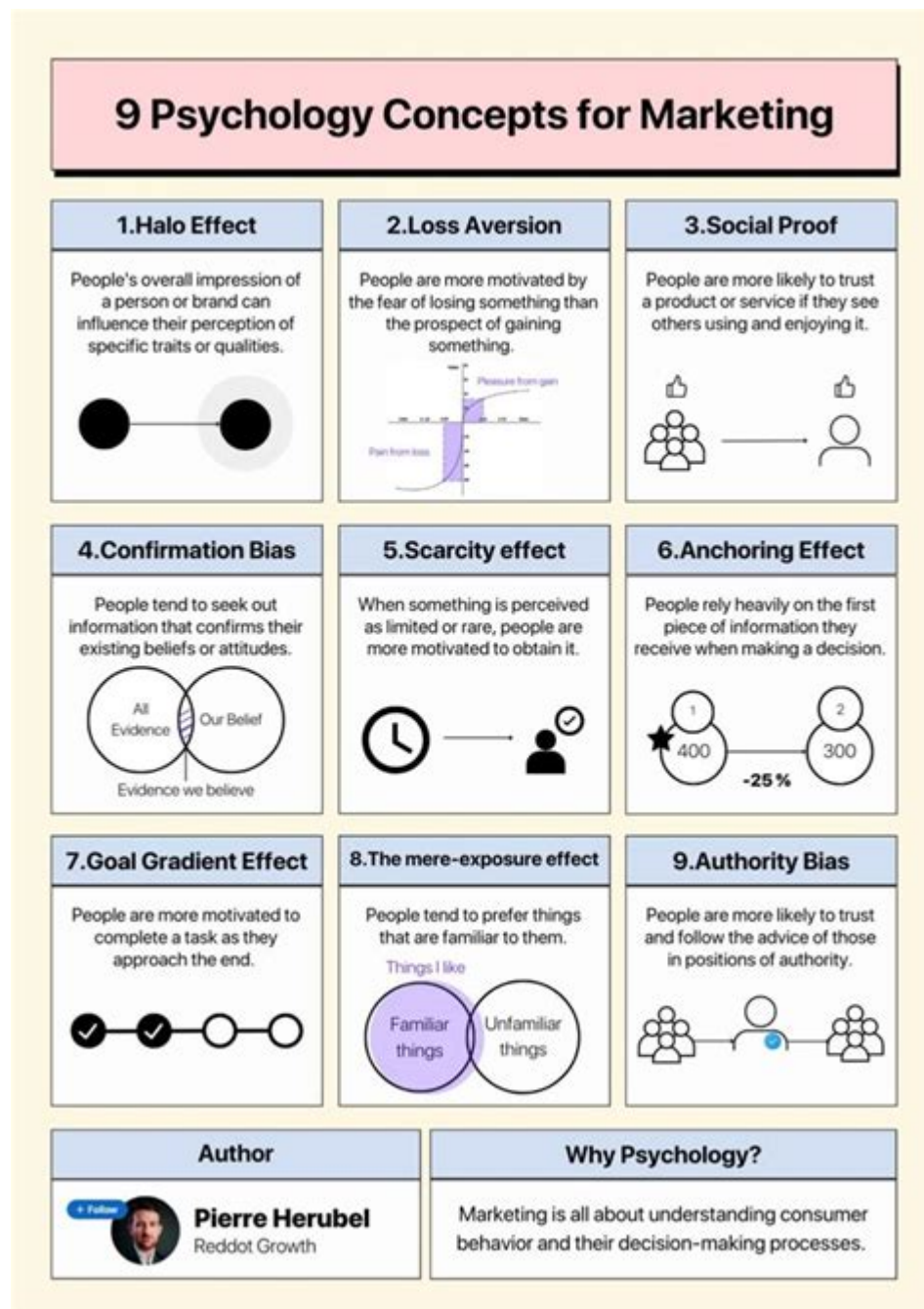

Web of concepts psychology is a multifaceted approach to understanding how our thoughts, beliefs, and experiences are interconnected. This framework posits that our mental processes, including perception, memory, and reasoning, are not isolated entities but rather part of a vast network of concepts that influence and shape our behavior. By examining the relationships among these concepts, psychologists can gain insights into human cognition, learning, and emotional responses. This article delves into the intricacies of the web of concepts psychology, its theoretical foundations, practical applications, and its implications for personal and societal growth.

Theoretical Foundations of Web of Concepts Psychology

Web of concepts psychology builds on several key theories and ideas from cognitive psychology, social psychology, and constructivist learning theories. Understanding these foundations is crucial for appreciating the complexity of human thought processes.

Cognitive Psychology

Cognitive psychology focuses on the mental processes that underlie behavior. The web of concepts is rooted in several cognitive theories, including:

1. **Schema Theory:** Schemas are cognitive structures that help individuals organize and interpret information. They allow people to make sense of new experiences by connecting them to existing knowledge. The web of concepts can be visualized as a network of interconnected schemas that influence how we perceive the world.
2. **Conceptual Priming:** This phenomenon refers to the activation of certain concepts in memory, which can influence thoughts and behaviors. When one concept is activated, related concepts become more accessible, forming a web of interconnected ideas that can guide decision-making and problem-solving.
3. **Network Models of Memory:** Memory is often viewed as a network of nodes (concepts) connected by links (associations). This model supports the idea of a web of concepts, suggesting that retrieval of information is dependent on the strength and number of connections between nodes.

Social Psychology

Social psychology examines how individuals' thoughts, feelings, and behaviors are influenced by the presence and actions of others. The web of concepts psychology includes:

1. **Social Constructs:** Concepts such as norms, roles, and stereotypes are socially constructed and can influence individual behavior. Understanding how these constructs interrelate in a web can help explain complex social dynamics.
2. **Cognitive Dissonance:** This theory posits that individuals experience discomfort when holding conflicting beliefs or attitudes. The web of concepts helps elucidate how individuals resolve dissonance by reorganizing or reframing their beliefs to restore harmony in their cognitive network.

Constructivist Learning Theories

Constructivist theories emphasize the active role of learners in constructing their understanding of the world. The web of concepts aligns with this perspective in several ways:

1. **Meaningful Learning:** Learners construct knowledge by linking new information to existing concepts. The web of concepts serves as a framework for understanding how learning occurs through the integration of new ideas into pre-existing cognitive structures.
2. **Collaborative Learning:** Interactions with peers can expand an individual's web of concepts, as group discussions and collaborative activities allow for the sharing and integration of diverse perspectives.

Practical Applications of Web of Concepts Psychology

The web of concepts psychology offers valuable insights that can be applied in various fields, including education, therapy, and organizational behavior.

Education

In educational settings, the web of concepts can enhance teaching and learning in several ways:

1. **Curriculum Design:** Educators can design curricula that connect different concepts across disciplines, fostering a more integrated understanding of knowledge.
2. **Concept Mapping:** This technique involves creating visual representations of the relationships between concepts. Concept maps can help students organize their thoughts, enhance comprehension, and facilitate retention.
3. **Critical Thinking:** By encouraging students to explore the connections between concepts, educators can promote critical thinking skills, enabling learners to analyze and synthesize information more effectively.

Therapy and Counseling

In therapeutic contexts, understanding the web of concepts can inform treatment approaches:

1. **Cognitive Behavioral Therapy (CBT):** CBT focuses on identifying and

changing maladaptive thought patterns. Therapists can help clients map their cognitive webs to uncover and challenge negative beliefs that contribute to emotional distress.

2. Narrative Therapy: This approach emphasizes the stories individuals tell about their lives. By exploring the connections between key concepts in a person's narrative, therapists can help clients reframe their experiences and develop new, empowering narratives.

3. Mindfulness and Acceptance: Techniques that promote mindfulness can help individuals observe their thoughts and feelings without judgment, allowing them to recognize the interconnectedness of their experiences and reducing the impact of negative thought patterns.

Organizational Behavior

In the workplace, the web of concepts can enhance understanding of team dynamics and organizational culture:

1. Team Collaboration: Recognizing the interconnectedness of team members' ideas can foster collaboration and innovation. Leaders can create environments that encourage open communication and the sharing of diverse perspectives.

2. Change Management: Understanding the web of concepts can facilitate smoother transitions during organizational change. By addressing the underlying beliefs and assumptions that influence employee attitudes, leaders can help align the organization's culture with its goals.

3. Conflict Resolution: Identifying the connections between conflicting perspectives can aid in resolving disputes within teams. By exploring the underlying concepts that inform each party's position, mediators can foster understanding and collaboration.

Implications for Personal and Societal Growth

The web of concepts psychology has profound implications for individuals and society as a whole. By understanding and utilizing this framework, people can enhance their personal development and contribute to positive societal change.

Personal Development

1. Self-Reflection: Engaging in self-reflection allows individuals to explore their own cognitive webs, identifying beliefs and values that may need to be

reexamined or transformed.

2. Emotional Regulation: Understanding the connections between thoughts, emotions, and behaviors can empower individuals to manage their emotional responses more effectively, promoting mental well-being.

3. Lifelong Learning: Embracing the web of concepts encourages a mindset of continuous learning, where individuals actively seek to expand their knowledge and challenge their assumptions.

Societal Change

1. Cultural Awareness: Recognizing the interconnectedness of cultural concepts can foster greater empathy and understanding among diverse groups, promoting social cohesion.

2. Policy Development: Policymakers can benefit from understanding the web of concepts that inform public attitudes and behaviors. This insight can lead to more effective policies that address the underlying beliefs of communities.

3. Collective Action: Social movements can leverage the web of concepts to unite individuals around shared goals, creating a powerful force for change.

In conclusion, web of concepts psychology offers a rich framework for understanding the intricate networks of thoughts, beliefs, and experiences that shape human behavior. By exploring the theoretical foundations, practical applications, and implications for personal and societal growth, we can appreciate the complexity of our cognitive processes and leverage this understanding for positive change. Whether in education, therapy, or organizational contexts, recognizing the interconnectedness of concepts can lead to deeper insights and more effective strategies for navigating the challenges of life.

Frequently Asked Questions

What is the 'web of concepts' in psychology?

The 'web of concepts' refers to the interconnected network of ideas, theories, and constructs that shape our understanding of psychological phenomena, illustrating how different concepts relate to one another.

How does the web of concepts influence cognitive processes?

The web of concepts influences cognitive processes by providing a framework through which individuals organize and retrieve information, impacting memory, problem-solving, and decision-making.

Can the web of concepts be visualized?

Yes, the web of concepts can be visualized using concept maps or mind maps, which display the relationships between various psychological constructs and theories.

What role does the web of concepts play in learning and education?

In learning and education, the web of concepts helps students build meaningful connections between new information and existing knowledge, enhancing understanding and retention.

How does the web of concepts relate to schema theory?

The web of concepts is closely related to schema theory, as both emphasize the organization of knowledge in the mind, where schemas serve as frameworks that help integrate new information into existing cognitive structures.

What is the significance of the web of concepts in therapeutic settings?

In therapeutic settings, understanding a client's web of concepts can help therapists identify cognitive distortions and facilitate cognitive restructuring by addressing the interconnected beliefs and thoughts influencing behavior.

How can the web of concepts aid in psychological research?

The web of concepts can aid in psychological research by providing a structured approach to exploring relationships between variables, guiding hypothesis generation and the interpretation of findings.

Are there tools available to create a web of concepts?

Yes, there are various digital tools and software available, such as CmapTools and MindMeister, that assist users in creating and organizing their web of concepts effectively.

How does cultural context influence the web of concepts in psychology?

Cultural context influences the web of concepts by shaping the meanings and associations individuals attach to various psychological constructs, leading to diverse interpretations and applications across different cultures.

Find other PDF article:

<https://soc.up.edu.ph/07-post/pdf?ID=XnX76-9694&title=art-of-electronics-third-edition.pdf>

Web Of Concepts Psychology

Make Chrome your default browser - Computer - Google Help

Set Chrome as your default web browser Important: If you don't have Google Chrome on your computer yet, first download and install Chrome.

web of science ...

web of science ...

Download Chrome - Google Help

On your iPhone or iPad, open App Store. In the search bar, enter Chrome. Tap Get. To install, follow the on-screen instructions. If prompted, enter your Apple ID password. To start ...

[GA4] Analytics Academy - Analytics Help - Google Help

Analytics Academy on Skillshop is a collection of free e-learning courses designed by Analytics experts to help users get the most out of Google Analytics. Google Analytics currently offers 4 ...

Download and install Google Chrome

How to install Chrome Important: Before you download, you can check if Chrome supports your operating system and other system requirements.

Create a monitoring profile & get your dark web report results

You can get all of your dark web report breach results at once, or you can find results for specific types of information matched from your monitoring profile. Dark web results provide variable ...

Browse in Incognito mode - Computer - Google Chrome Help

Browse in Dark mode or Dark theme Share pages in Chrome Share or link to quotes & text in Chrome Use web apps Control your music, videos, and more Test experimental features in ...

Fix Chrome if it crashes or won't open - Google Help

Fix network issues and report website problems If the page didn't load in another browser, it could be a problem with your network or the website itself. If this doesn't work, contact the website ...

-

- ...

-

2011 1 ...

Make Chrome your default browser - Computer - Google Help

Set Chrome as your default web browser Important: If you don't have Google Chrome on your

computer yet, first download and install Chrome.

web of science
web of science
...

Download Chrome - Google Help

On your iPhone or iPad, open App Store. In the search bar, enter Chrome. Tap Get. To install, follow the on-screen instructions. If prompted, enter your Apple ID password. To start browsing, tap ...

[GA4] Analytics Academy - Analytics Help - Google Help

Analytics Academy on Skillshop is a collection of free e-learning courses designed by Analytics experts to help users get the most out of Google Analytics. Google Analytics currently offers 4 ...

Download and install Google Chrome

How to install Chrome Important: Before you download, you can check if Chrome supports your operating system and other system requirements.

Create a monitoring profile & get your dark web report results

You can get all of your dark web report breach results at once, or you can find results for specific types of information matched from your monitoring profile. Dark web results provide variable ...

Browse in Incognito mode - Computer - Google Chrome Help

Browse in Dark mode or Dark theme Share pages in Chrome Share or link to quotes & text in Chrome Use web apps Control your music, videos, and more Test experimental features in ...

Fix Chrome if it crashes or won't open - Google Help

Fix network issues and report website problems If the page didn't load in another browser, it could be a problem with your network or the website itself. If this doesn't work, contact the website ...

-
-
...

-
2011 1
...

Explore the web of concepts in psychology and uncover how interconnected ideas shape our understanding of the mind. Discover how these insights impact you!

[Back to Home](#)