

University Of Washington Math Placement Test

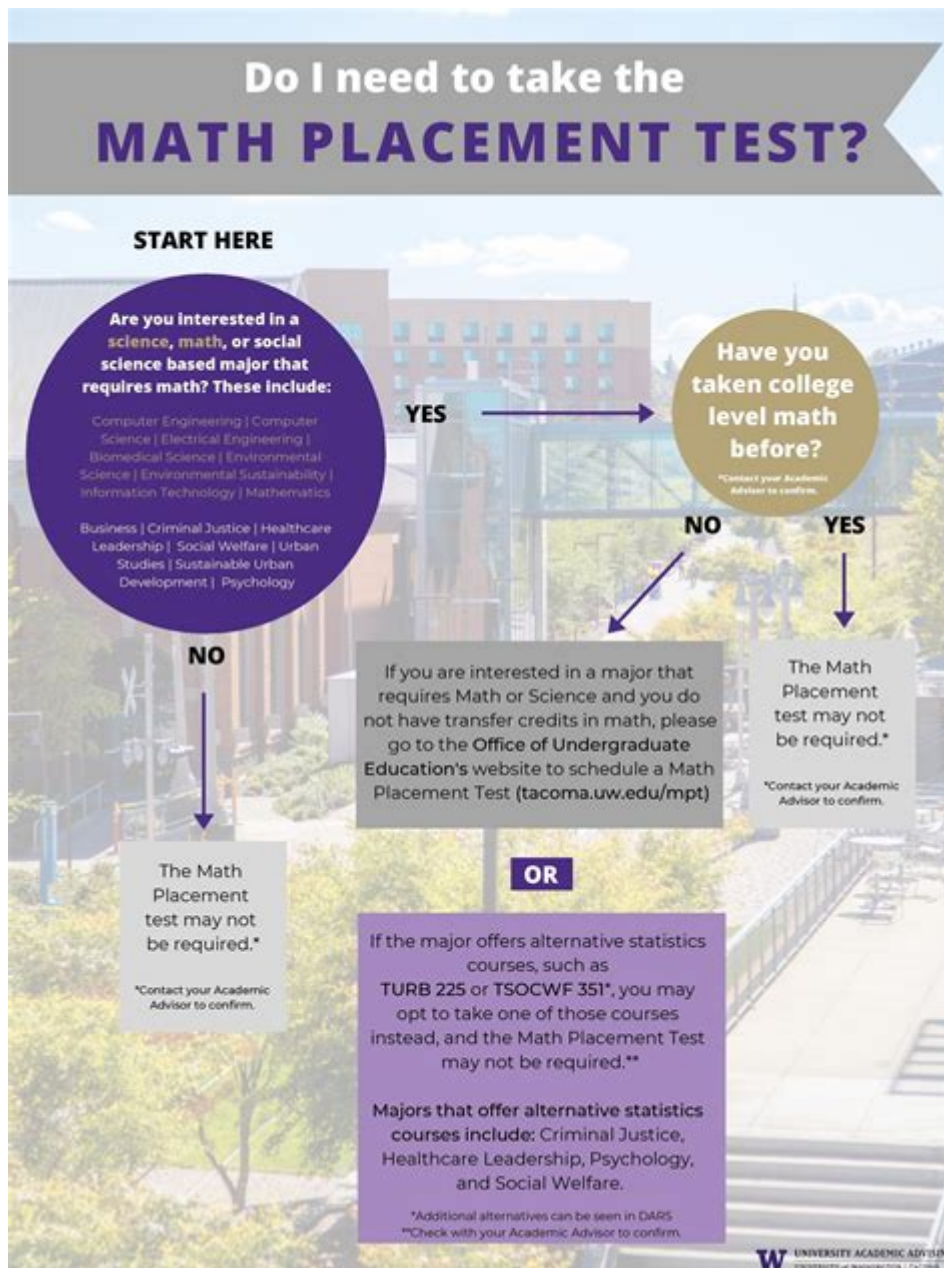

Understanding the University of Washington Math Placement Test

The **University of Washington Math Placement Test** is a critical component for students aiming to pursue mathematics or related fields at the university. This test is designed to assess students' mathematical skills and knowledge, ensuring they are placed in courses that match their capabilities. As students prepare for their academic journey, understanding the placement

test's structure, significance, and preparation strategies can greatly enhance their performance and academic success.

Why is the Math Placement Test Important?

The Math Placement Test serves several important purposes within the University of Washington's academic framework:

- **Course Placement:** The primary goal of the test is to determine the appropriate math course for each student. Based on their scores, students are placed into classes ranging from introductory algebra to advanced calculus.
- **Academic Success:** By placing students in courses that align with their current skills, the test helps to prevent frustration and failure in more advanced classes, thus promoting a smoother academic experience.
- **Curriculum Flow:** The results of the placement test help the university manage course offerings and ensure that students have access to the classes they need to fulfill their degree requirements.

Who Must Take the Math Placement Test?

Not every student is required to take the Math Placement Test at the University of Washington. The following groups typically need to participate:

1. **Incoming Freshmen:** Most new students entering the university, particularly those majoring in STEM (Science, Technology, Engineering, and Mathematics) fields, are required to take the test.
2. **Transfer Students:** Students transferring from other institutions may also need to take the test if their previous coursework does not provide adequate preparation for UW's math curriculum.
3. **Students Seeking to Change Majors:** Current students wishing to switch to a major that requires higher-level math courses may be asked to take the test to ensure proper placement.

Test Format and Content

The Math Placement Test at the University of Washington is a computer-based assessment that covers a range of mathematical topics. Understanding the test format and content can help students prepare effectively.

Topics Covered

The test typically includes questions from the following areas:

- **Algebra:** Basic algebraic operations, equations, and inequalities.
- **Functions:** Understanding different types of functions, including linear, quadratic, and polynomial functions.
- **Trigonometry:** Basic trigonometric functions and identities.
- **Precalculus:** Concepts that prepare students for calculus, including limits and continuity.
- **Calculus:** For students aiming to take calculus courses, the test may include introductory calculus concepts.

Test Structure

The test is composed of multiple-choice questions that adapt to the test-taker's ability level. This adaptive format means that the questions become progressively more challenging or easier based on the student's responses.

Preparation Strategies

Preparing for the University of Washington Math Placement Test is essential for achieving a high score and ensuring proper course placement. Here are some effective strategies for study and practice:

Study Resources

Students can utilize a variety of resources to prepare for the test, including:

- **Practice Tests:** Several online platforms offer practice tests that mimic the format and content of the actual placement test.
- **Textbooks:** Reviewing algebra, precalculus, and calculus textbooks can help reinforce foundational concepts.
- **Online Tutorials:** Websites such as Khan Academy provide free video tutorials on a wide range of math topics, allowing students to learn at their own pace.
- **University Resources:** The University of Washington may offer workshops or study sessions focused on math placement preparation.

Study Groups

Joining a study group can provide additional motivation and support. Collaborating with peers allows students to discuss challenging concepts, share resources, and quiz each other on relevant topics.

Time Management

Effective time management is crucial during preparation. Students should create a study schedule that allocates time for each topic, allowing for review and practice leading up to the test date.

What to Expect on Test Day

Understanding what to expect on the day of the Math Placement Test can help alleviate anxiety and ensure a smooth testing experience.

Test Environment

The test is conducted in a quiet, computer-equipped environment at the university. Students will be provided with a computer and a scratch paper for calculations.

Identification and Registration

Students must bring valid identification, such as a student ID or driver's

license, and ensure they have registered for the test in advance. It is important to check the registration deadlines and requirements.

After the Test: Understanding Your Scores

After completing the Math Placement Test, students will receive a score that reflects their performance. Understanding what this score means is crucial for making informed decisions about course selection.

Score Interpretation

The university uses a scoring system that categorizes students into different placement levels. Each level corresponds to specific math courses:

- **Level 1:** Basic algebra.
- **Level 2:** Intermediate algebra.
- **Level 3:** Precalculus.
- **Level 4:** Calculus I.
- **Level 5:** Advanced calculus and beyond.

Retesting Policy

Students who are not satisfied with their scores may have the option to retake the Math Placement Test. However, there are specific guidelines regarding the waiting period between tests, so it is essential to check the university's retesting policy.

Conclusion

The University of Washington Math Placement Test is a vital step for many students entering the university. By understanding its importance, preparing effectively, and knowing what to expect on test day, students can enhance their chances of success and ensure they are placed in the right courses for their academic goals. Whether through self-study, engaging with peers, or utilizing university resources, adequate preparation is key to mastering this essential assessment. With a solid foundation in mathematics, students can

embark on their academic journey with confidence.

Frequently Asked Questions

What is the purpose of the University of Washington Math Placement Test?

The Math Placement Test at the University of Washington is designed to assess a student's proficiency in mathematics to ensure they are placed in the appropriate level of math courses.

How can I prepare for the University of Washington Math Placement Test?

Students can prepare by reviewing algebra, trigonometry, and pre-calculus concepts, using online resources, practice tests, and study guides available on the university's website.

Is the University of Washington Math Placement Test required for all incoming students?

Not all incoming students are required to take the Math Placement Test; it is typically required for students intending to enroll in math, science, or engineering courses.

What topics are covered in the University of Washington Math Placement Test?

The test covers a range of topics including basic arithmetic, algebra, functions, trigonometry, and precalculus.

How long is the University of Washington Math Placement Test?

The Math Placement Test usually takes about 1 to 2 hours to complete, depending on the student's pace.

Can I retake the University of Washington Math Placement Test if I am not satisfied with my score?

Yes, students can retake the Math Placement Test, but there may be specific guidelines and waiting periods that must be followed.

Where can I find the results of my University of

Washington Math Placement Test?

Test results are typically available in the student's MyUW portal, where they can also view their placement recommendations.

When should I take the University of Washington Math Placement Test?

It's recommended to take the Math Placement Test before your orientation or registration period to ensure you have the appropriate placement for your desired courses.

Is there a fee associated with the University of Washington Math Placement Test?

No, there is no fee to take the Math Placement Test at the University of Washington.

Are there resources available for help with the University of Washington Math Placement Test?

Yes, the university provides various resources including practice tests, study guides, and tutoring services to help students prepare for the Math Placement Test.

Find other PDF article:

<https://soc.up.edu.ph/67-blur/pdf?docid=SWc04-1003&title=worksheet-solving-exponential-equations.pdf>

[University Of Washington Math Placement Test](#)

University of Guelph - Improve Life

Discover excellence at the University of Guelph - a leading institution fostering innovation, world-class research, and personalized learning. Explore our diverse academic programs, cutting ...

Welcome Home | University of Guelph

Welcome home, Gryphons! This fall, you'll be part of the unforgettable U of G experience. To prepare you for life as a Gryphon, we will be sharing information on new programs, student ...

Undergraduate Programs | University of Guelph

Discover excellence at the University of Guelph - a leading institution fostering innovation, world-class research, and personalized learning. Explore our diverse academic programs, cutting ...

Ontario Universities' Application Centre

Get to Know Ontario's Universities Ontario Universities' Info (OUInfo) is a guide to Ontario

universities. It provides information about university programs, admission requirements and ...

Undergraduate Admission - University of Guelph

At U of G, we offer 75+ majors and 60+ minors, providing countless pathways to build a degree that works for you. Our programs are designed to prepare you for tomorrow's challenges. ...

About the University of Guelph | University of Guelph

Established in 1964, the University enjoys a reputation for innovation and excellence dating back more than 150 years to its founding colleges: Ontario Veterinary College, Ontario Agricultural ...

Welcome to Ontario Universities' Info

The information on this site is valid for Ontario high school students who will enter university in the 2025 application cycle.

Ontario Veterinary College | University of Guelph

Discover excellence at the University of Guelph - a leading institution fostering innovation, world-class research, and personalized learning. Explore our diverse academic programs, cutting ...

Ontario universities

Information about applying to — and attending — university in Ontario. As of January 22, 2024, most international students who want to study in Ontario must provide a provincial attestation ...

University of Toronto

5 days ago · The University of Toronto is a globally top-ranked public research university in Toronto, Ontario, Canada.

University of Guelph - Improve Life

Discover excellence at the University of Guelph - a leading institution fostering innovation, world-class research, and ...

Welcome Home | University of Guelph

Welcome home, Gryphons! This fall, you'll be part of the unforgettable U of G experience. To prepare you for life as a Gryphon, we will be ...

Undergraduate Programs | University of Guelph

Discover excellence at the University of Guelph - a leading institution fostering innovation, world-class research, and ...

Ontario Universities' Application Centre

Get to Know Ontario's Universities Ontario Universities' Info (OUInfo) is a guide to Ontario universities. It provides information about ...

Undergraduate Admission - University of Guelph

At U of G, we offer 75+ majors and 60+ minors, providing countless pathways to build a degree that works for you. Our programs are ...

Prepare for success with the University of Washington math placement test! Discover how to ace the exam and secure your path to advanced math courses. Learn more!

[Back to Home](#)