Tyler Perry Contributions To Society

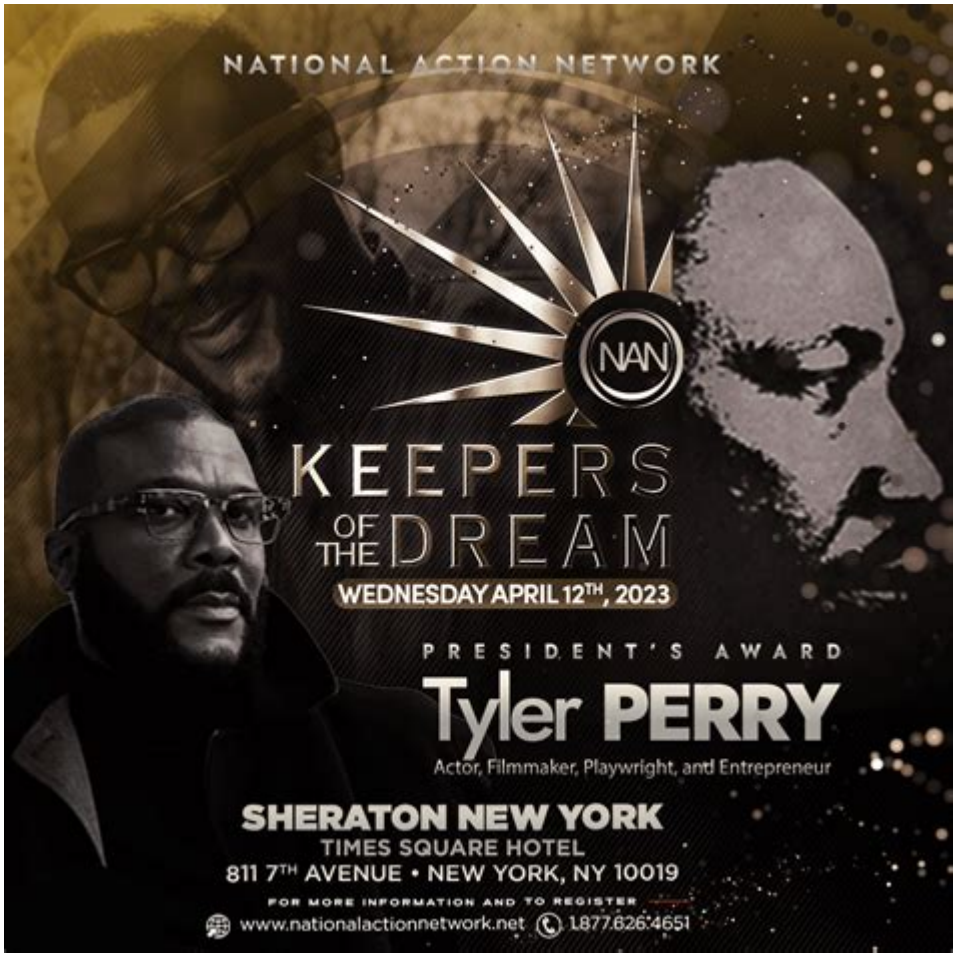

Tyler Perry has made significant contributions to society through his multifaceted career as a playwright, producer, director, and philanthropist. His journey from humble beginnings to becoming a prominent figure in the entertainment industry is not only inspiring but has also led him to create opportunities for others and address pressing social issues. Perry’s work transcends simple entertainment; it actively engages with themes of love, resilience, and the struggles faced by marginalized communities. This article delves into his contributions, examining his influence on the entertainment industry, his philanthropic efforts, and his role in fostering representation and empowerment.

Influence on the Entertainment Industry

Tyler Perry's rise to fame is a testament to his dedication and innovation within the entertainment sector. By creating his unique brand of storytelling, he has not only entertained millions but also paved the way for emerging artists and filmmakers.

Creation of Tyler Perry Studios

1. Establishment of a Production Hub: In 2006, Perry founded Tyler Perry Studios in Atlanta, Georgia, which has become a significant production facility in the industry. Spanning over 330 acres, it is one of the largest studios in the United States and has hosted numerous film and television projects.

2. Employment Opportunities: The studio has created thousands of jobs for local residents, providing opportunities for actors, writers, and crew members, many of whom are from underrepresented backgrounds. This commitment to hiring locally has had a substantial impact on the Atlanta economy.

3. Platform for Diverse Stories: Perry's work at the studio has allowed for the production of stories that reflect the lives of African Americans and other marginalized groups. This representation is crucial in an industry historically dominated by white narratives.

Innovative Storytelling

Perry's storytelling style blends humor, drama, and moral lessons, often drawing on his own life experiences. This approach has resonated with audiences globally.

- Madea Franchise: The character Madea, portrayed by Perry himself, has become a cultural icon. Through this character, Perry addresses issues such as family dynamics, community support, and the struggles of African American women.

- Television Success: Perry's television shows, such as "House of Payne" and "Sistas," have achieved significant ratings and have contributed to the visibility of Black stories on mainstream television. His network, BET+, features a variety of shows that showcase diverse narratives.

Philanthropic Efforts

Tyler Perry's dedication to philanthropy is evident in his numerous charitable initiatives aimed at improving the lives of others.

Disaster Relief and Support

- Hurricane Harvey Aid: In 2017, Perry used his platform to provide assistance to victims of Hurricane Harvey. He donated $1 million to relief efforts and personally visited affected areas to lend support.

- COVID-19 Response: During the pandemic, Perry contributed to various initiatives, including providing meals and essential supplies to healthcare workers and vulnerable communities. He also helped fund the production of protective gear for frontline workers.

Support for Education and Youth Empowerment

1. Scholarships: Perry has established scholarship programs aimed at helping underprivileged students access higher education. His commitment to education underscores his belief in the transformative power of learning.

2. Mentorship Programs: Through his studio and various initiatives, Perry has created mentorship opportunities for young filmmakers and artists, fostering the next generation of storytellers.

3. Community Engagement: Perry often collaborates with local organizations to support youth programs and initiatives that promote education, self-esteem, and leadership skills.

Advocacy for Social Justice

Tyler Perry has not shied away from addressing social issues through his work and public persona.

Representation in Media

- Diversity in Casting: Perry has been an advocate for increasing diversity in casting and production teams. His commitment to showcasing Black talent has opened doors for many artists who might have otherwise been overlooked.

- Challenging Stereotypes: Through his films and television shows, Perry challenges negative stereotypes about African Americans. He often portrays complex characters that reflect the diversity of experiences within the Black community.

Community Activism

1. Voter Registration Drives: Perry has used his platform to encourage civic engagement, particularly among young people. He has been involved in voter registration drives and has spoken out about the importance of participation in the democratic process.

2. Mental Health Awareness: Acknowledging the stigma surrounding mental

health in the Black community, Perry has been a vocal advocate for mental health awareness. He has shared his own struggles with depression and encouraged others to seek help.

3. Support for LGBTQ+ Rights: Perry has portrayed LGBTQ+ characters in his works, helping to foster understanding and acceptance. He has also publicly supported LGBTQ+ rights and initiatives, advocating for equality and representation.

Legacy and Future Aspirations

Tyler Perry's contributions to society extend far beyond entertainment. His legacy is characterized by his commitment to uplifting others, advocating for social justice, and creating spaces for diverse voices in the arts.

Continuing Influence

- Inspiration to Aspiring Creatives: Perry's journey from poverty to success serves as an inspiration to aspiring artists and entrepreneurs. His story exemplifies the power of perseverance and creativity.

- Future Projects: As Perry continues to expand his influence, he is involved in various upcoming projects that promise to further highlight important social issues and contribute to the cultural landscape.

Commitment to Giving Back

1. Ongoing Philanthropy: Perry has expressed his desire to continue his philanthropic efforts, focusing on initiatives that empower communities and support underprivileged individuals.

2. Mentorship and Collaboration: He remains committed to mentoring young talent and collaborating with other creators to ensure a diverse array of stories is told in the entertainment industry.

In conclusion, Tyler Perry has made an indelible mark on society through his contributions to the entertainment industry, philanthropy, and advocacy for social justice. His work not only entertains but also inspires, uplifts, and empowers individuals and communities. As he continues his journey, Perry’s influence will undoubtedly leave a lasting legacy, encouraging future generations to tell their stories and strive for a better world.

Frequently Asked Questions

What are some significant contributions Tyler Perry has made to the film industry?

Tyler Perry has revolutionized the film industry with his unique storytelling, particularly through his Madea character. He has created a space for Black narratives in mainstream cinema and established a successful production studio, providing opportunities for countless actors and crew members.

How has Tyler Perry supported the Black community through his work?

Tyler Perry has consistently uplifted the Black community by producing films and television shows that feature predominantly Black casts and crew. He emphasizes themes of resilience, family, and faith, which resonate deeply within the community.

In what ways has Tyler Perry contributed to philanthropy?

Tyler Perry is known for his significant philanthropic efforts, including donations to various causes such as education, homelessness, and disaster relief. He has also established the Perry Foundation, which supports numerous charitable initiatives.

What role has Tyler Perry played in promoting mental health awareness?

Tyler Perry has openly discussed his own experiences with mental health, using his platform to raise awareness and reduce stigma. He often incorporates themes of mental health into his storytelling, encouraging conversations around the topic.

How has Perry's work influenced representation in media?

Tyler Perry's work has significantly influenced representation in media by showcasing diverse Black characters and stories. His success has paved the way for more inclusive storytelling, inspiring future filmmakers and writers to explore underrepresented narratives.

What impact has Tyler Perry had on job creation in the entertainment industry?

Through his Atlanta-based studio, Tyler Perry has created thousands of jobs in the entertainment industry, providing opportunities for writers,

directors, actors, and crew members. His studio has become a hub for film and television production, boosting the local economy.

What initiatives has Tyler Perry launched to empower women?

Tyler Perry has launched various initiatives aimed at empowering women, including mentorship programs and scholarships for young women in the arts. He often features strong female characters in his productions, highlighting their stories and struggles.

Find other PDF article:
https://soc.up.edu.ph/34-flow/pdf?docid=XAG39-3472&title=jamaica-kincaid-in-history.pdf

Tyler Perry Contributions To Society

□□□□*Tyler, the Creator*□□□*?* - □□
Tyler, the Creator□□□Mixtape□ □□□□□□□□□□□□□□□□Tyler□“Wolf Haley”□□□□□□□□□□□□□□□

Aug 29, 2019 · □□□□□□□□□□□□□□james tyler□□□□□□□□□□□□□□□□□□□□□□□□□□□□□□□□□□□□□□james tyler□□□□□□□□□□□□□□□□□□□□□□□□□□□□□□□□□□james tyler ...

□□□□□□□□□□□□□□□□□□□□□□□□□□□□□? - □□
□□□□□□□□□□□□□□□ □□□□□□□□□□□□□□□ □□□□□□□□□□ □□□□□□□□□□□□□□□...

□□□□APA□□□□□-□□□□□ - □□
Dec 20, 2023 · □□□□□□□□APA□□□□□□□□□□□□□□□□□□□□□□□□□□□□□□□□□□□□APA□□□□□□□□□□□□□□□□□□□□

□□□□Tyler, the Creator□□□□? - □□
Tyler, the Creator□□□Mixtape□ □□□□□□□□□□□□□□□□□□□□Tyler□“Wolf Haley”□□□□□□□□□□□□□□□□□□□

Back to Home