

# Trust Finding Anna 4 Sherri Hayes

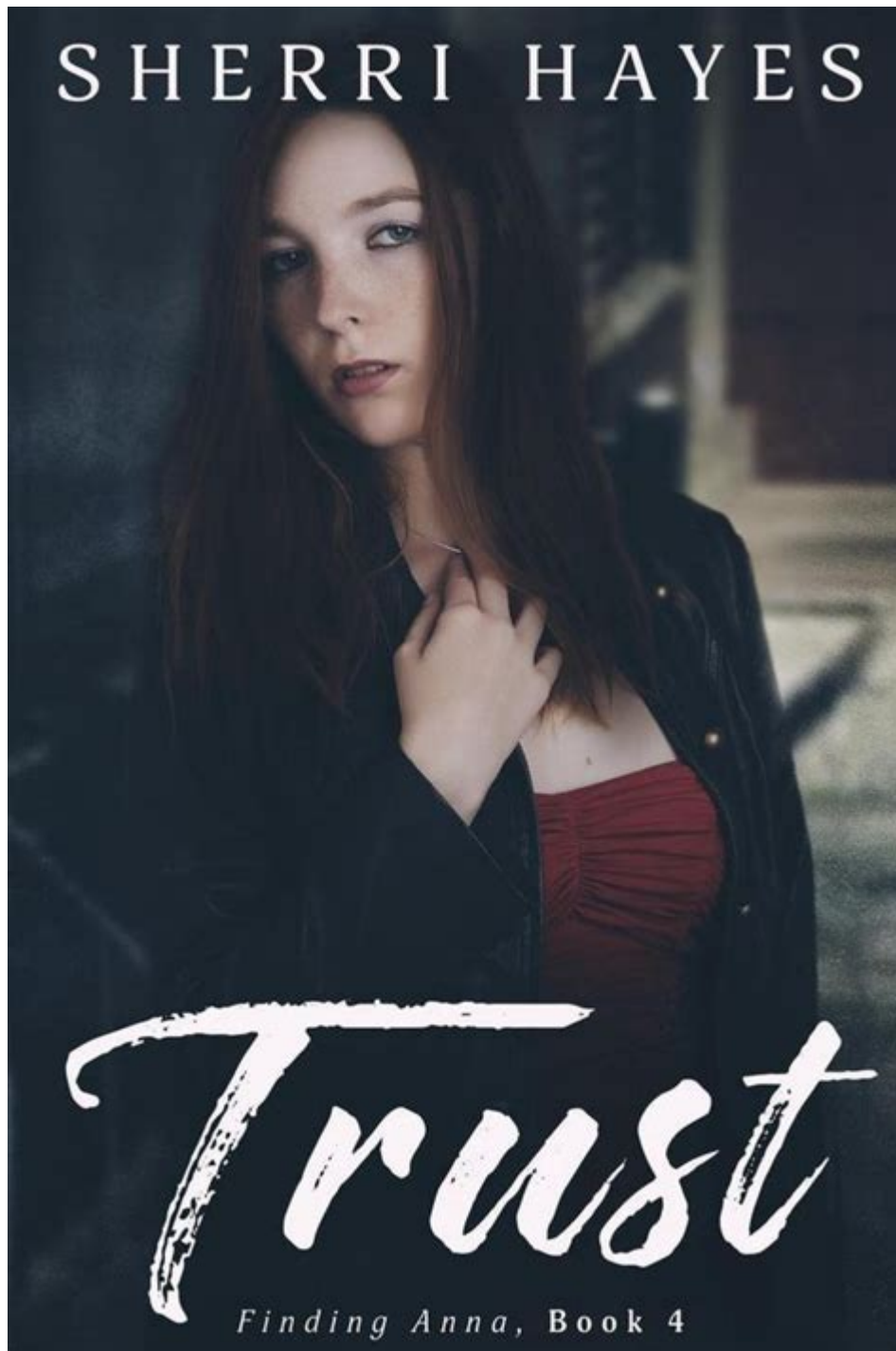

Trust Finding Anna 4 Sherri Hayes delves into the compelling narrative woven by author Sherri Hayes in her fourth installment of the "Finding Anna" series. This work continues to explore the themes of trust, personal growth, and the complexities of relationships in a world filled with emotional turmoil and vulnerability. As readers are invited back into the lives of beloved characters, Hayes crafts a story that not only captivates but also challenges the perception of trust in intimate relationships.

# Overview of the Finding Anna Series

The "Finding Anna" series is a poignant exploration of trauma, recovery, and the pursuit of love. The narrative centers around Anna, a character grappling with her past, and her journey toward healing and self-acceptance. In previous books, readers have witnessed Anna's struggles and triumphs, making her a relatable and deeply human character.

## Key Themes

The series covers several key themes that resonate throughout:

1. Trust and Betrayal: The complexity of trust is a recurring theme, as characters navigate their fears and past experiences.
2. Love and Healing: The transformative power of love is emphasized, showcasing how relationships can be both a source of pain and healing.
3. Personal Growth: Each character's journey reflects the importance of self-discovery and growth in overcoming obstacles.

## Character Development in Trust Finding Anna 4

In "Trust Finding Anna 4", Sherri Hayes takes character development to new heights. Readers are reintroduced to familiar faces while also being introduced to new characters that add depth to the narrative.

## Main Characters

- Anna: The protagonist grappling with her past, Anna continues to evolve. In this installment, she faces new challenges that test her resilience and commitment to trust.
- Drake: Anna's partner, who plays a crucial role in her healing journey. His unwavering support is a testament to the power of love.
- Supporting Characters: Various friends and mentors appear throughout the story, each contributing to Anna's growth and the overarching theme of trust.

## The Plot of Trust Finding Anna 4

The plot of "Trust Finding Anna 4" is intricately woven, showcasing a blend of drama, romance, and self-discovery. The narrative begins with Anna at a pivotal moment in her life, poised between her past and the possibilities of her future.

### Setting the Stage

The story opens with Anna facing a new obstacle that threatens her hard-won sense of stability. The emotional stakes are high, and readers are immediately drawn into the tension.

### Major Plot Points

1. An Unexpected Challenge: Anna is confronted with a situation that forces her to reevaluate her relationships and trust.
2. Conflict and Resolution: The conflict escalates, leading to moments of intense emotional turmoil that challenge Anna's ability to trust those around her.
3. Growth Through Adversity: As Anna navigates her challenges, she learns valuable lessons about trust, love, and the importance of setting boundaries.

# The Importance of Trust in Relationships

Trust is a central theme in "Trust Finding Anna 4", reflecting its critical role in building and maintaining healthy relationships. Hayes masterfully illustrates how trust can be both fragile and resilient.

## Building Trust

In the book, characters must actively work to build and rebuild trust. Key elements include:

- Open Communication: Characters learn the importance of being open and honest with one another.
- Consistency: Trust is often built through consistent actions over time.
- Vulnerability: Allowing oneself to be vulnerable is crucial in forming deep connections.

## Trust Issues and Their Impact

The narrative also delves into the repercussions of trust issues, highlighting:

- Fear of Betrayal: Characters must confront their fears that stem from past betrayals.
- Impact on Relationships: Trust issues can lead to misunderstandings and conflict, which is explored in depth throughout the story.
- Healing Through Trust: The journey toward healing is portrayed as a gradual process that requires patience and understanding.

## Writing Style and Narrative Techniques

Sherri Hayes employs a variety of narrative techniques to enhance the reader's experience. Her writing

style is characterized by emotional depth, vivid descriptions, and relatable dialogue.

## **Emotional Depth**

Hayes expertly captures the emotional nuances of her characters, allowing readers to feel their triumphs and struggles intimately. This emotional resonance is a hallmark of her writing and is especially potent in this fourth installment.

## **Vivid Descriptions**

The settings and characters are brought to life through rich, vivid descriptions that immerse readers in Anna's world. This attention to detail enhances the overall reading experience and allows for a deeper connection to the narrative.

## **Relatable Dialogue**

The dialogue is crafted to reflect authentic conversations, making characters' relationships feel genuine and relatable. This realism is crucial in exploring the complexities of trust and intimacy.

## **Conclusion: The Journey of Trust in Trust Finding Anna 4**

"Trust Finding Anna 4" by Sherri Hayes is a compelling exploration of the intricacies of trust in relationships. Through Anna's journey, readers are invited to reflect on their own experiences with trust, love, and vulnerability. The narrative serves as a powerful reminder that while trust can be easily broken, it can also be rebuilt through patience, understanding, and a commitment to personal growth.

As the series continues to unfold, fans of the "Finding Anna" saga can anticipate further insights into the characters' lives and the ongoing journey of healing and love. With its rich themes and relatable characters, "Trust Finding Anna 4" is a testament to the resilience of the human spirit and the importance of trust in forging meaningful connections.

## **Frequently Asked Questions**

### **What is the main theme of 'Trust Finding Anna' by Sherri Hayes?**

The main theme of 'Trust Finding Anna' revolves around the complexities of trust, betrayal, and the journey of healing following trauma. It explores how relationships can be rebuilt after deep-seated issues are addressed.

### **Who are the main characters in 'Trust Finding Anna'?**

The main characters in 'Trust Finding Anna' include Anna, who is on a quest for self-discovery and healing, and various supporting characters that influence her journey and challenge her perceptions of trust.

### **How does Sherri Hayes develop the character of Anna throughout the story?**

Sherri Hayes develops Anna's character through her struggles, interactions with others, and the gradual revelation of her past. As Anna confronts her fears and learns to trust again, readers witness her growth and transformation.

### **What inspired Sherri Hayes to write 'Trust Finding Anna'?**

Sherri Hayes was inspired to write 'Trust Finding Anna' by her interest in exploring the impact of trauma on personal relationships and the resilience of the human spirit in overcoming adversity.

## What genre does 'Trust Finding Anna' fall under?

'Trust Finding Anna' falls under the contemporary romance genre, with elements of psychological drama and emotional depth, making it a compelling read for those interested in character-driven stories.

## Are there any significant plot twists in 'Trust Finding Anna'?

Yes, 'Trust Finding Anna' contains several significant plot twists that challenge the characters' understanding of trust and force them to confront their pasts, leading to unexpected developments in their relationships.

## What message does 'Trust Finding Anna' convey about trust in relationships?

'Trust Finding Anna' conveys that trust is a fragile yet essential component of relationships. It emphasizes the importance of communication, vulnerability, and the willingness to work through challenges to build strong connections.

Find other PDF article:

<https://soc.up.edu.ph/53-scan/Book?dataid=Wux75-9359&title=senior-director-interview-questions.pdf>

## Trust Finding Anna 4 Sherri Hayes

*believe* trust -

Believe trust Believe “ , ” belief, belief in ghosts.

1. The man claimed to be a social ...

trust -

Oct 23, 2024 · TRUSTTPA TRUSTTPA 1TRUST TRUST1:32 ...

...

3. (trust) 1. 2. ...

steam14 -

... steam 14

trust me believe me -

believe trust believe If you believe someone or if you believe what they say or write, you accept that they are telling the truth.

Company Corporation Incorporation Enterprise Firm ... -

It may be referred to as a firm. In the United States, a company may be a "corporation, partnership, association, joint-stock company, trust, fund, or organized group of persons, ...

↑ ↓ ↔ ↗ -

→ → ALT+43081 ALT \ ...

vt. vi. -

vt. vi. vt. ...

-

Aug 21, 2019 · iPhone iOS APP

aTrust -

aTrust Monterey...

believe trust -

Believe trust Believe “ belief, belief in ghosts. 1. The man claimed to be a social ...

trust? -

Oct 23, 2024 · TRUST TPPA TRUST TPPA 1 TRUST TRUST 1:32 ...

...

3. (trust) 1. 2. ...

steam14 -

... steam 14

trust me believe me -

believe trust believe If you believe someone or if you believe what they say or write, you accept that they are telling the truth.

Company Corporation Incorporation Enterprise Firm ... -

It may be referred to as a firm. In the United States, a company may be a "corporation, partnership, association, joint-stock company, trust, fund, or organized group of persons, ...



↑↓↔→[REDACTED]↗-[REDACTED]

[REDACTED] [REDACTED]→[REDACTED]→[REDACTED] [REDACTED] [REDACTED]ALT+43081[REDACTED]  
[REDACTED]ALT[REDACTED] ...

[REDACTED]vt.[REDACTED]vi.[REDACTED] - [REDACTED]

[REDACTED] vt.[REDACTED]vi.[REDACTED] [REDACTED] [REDACTED]vt. [REDACTED]  
...

[REDACTED]-[REDACTED]

Aug 21, 2019 · [REDACTED]iPhone[REDACTED]iOS[REDACTED]APP[REDACTED]  
[REDACTED] ...

[REDACTED]*aTrust*[REDACTED] - [REDACTED]

[REDACTED]aTrust[REDACTED]Monterey[REDACTED]...

Discover how 'Trust Finding Anna 4' by Sherri Hayes explores complex relationships and gripping twists. Dive into the captivating world of trust and betrayal! Learn more.

[Back to Home](#)