Tavr Physical Therapy Protocol

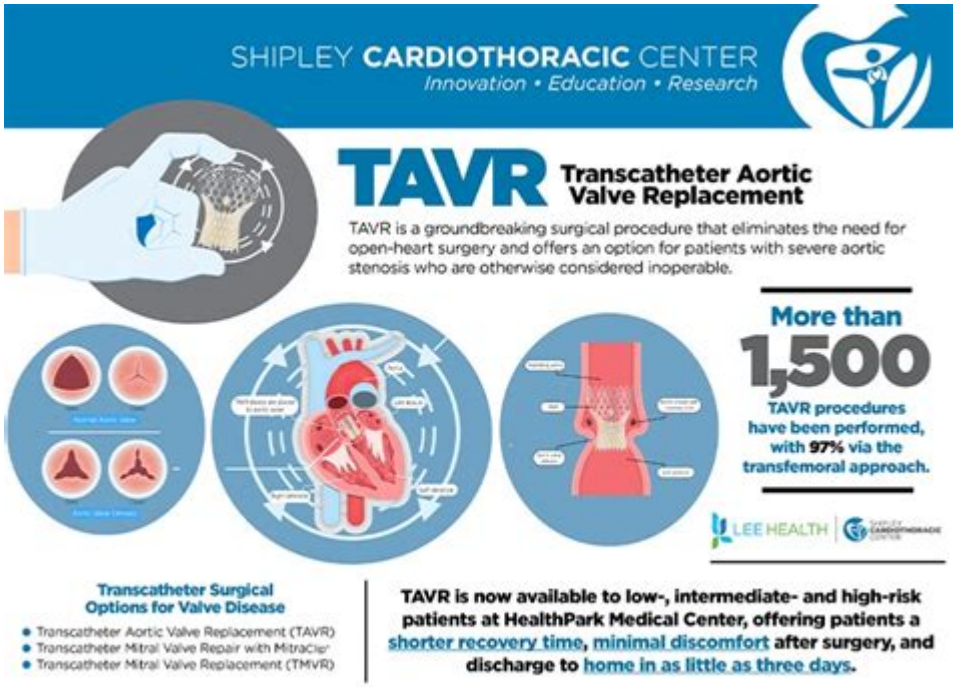

TAVR physical therapy protocol is an essential component of the recovery process for patients who have undergone Transcatheter Aortic Valve Replacement (TAVR). This minimally invasive procedure is designed to treat aortic stenosis, a condition where the aortic valve becomes narrowed, restricting blood flow from the heart. While TAVR significantly improves patients' quality of life, the rehabilitation journey post-procedure is crucial for optimizing outcomes and enhancing overall cardiovascular health. This article delves into the TAVR physical therapy protocol, its significance, the stages involved, and practical guidelines for both patients and healthcare providers.

Understanding TAVR and Its Implications

What is TAVR?

Transcatheter Aortic Valve Replacement (TAVR) is a procedure performed to replace a narrowed aortic valve that fails to open properly (aortic stenosis). The primary objective of TAVR is to alleviate symptoms such as shortness of breath, fatigue, and heart-related complications. The procedure is typically recommended for patients who are at high risk for traditional surgical valve replacement.

Importance of Rehabilitation

After undergoing TAVR, patients may experience a variety of physical and emotional challenges. The rehabilitation process is vital for:

1. Restoring Physical Function: Many patients may experience reduced mobility and strength post-surgery.
2. Improving Cardiovascular Health: Rehabilitation helps in enhancing heart function and endurance.
3. Reducing Anxiety and Depression: Engaging in a structured physical therapy program can alleviate emotional distress.
4. Promoting Independence: A personalized therapy protocol encourages patients to return to their daily activities.

Components of TAVR Physical Therapy Protocol

The TAVR physical therapy protocol encompasses several key components that work together to facilitate recovery. These components include assessment, individualized exercise plans, education, and ongoing evaluation.

1. Initial Assessment

Before initiating any physical therapy, a comprehensive assessment is conducted to understand the patient's current physical condition. This includes:

- Medical History Review: Understanding pre-existing conditions and surgical history.
- Physical Examination: Evaluating mobility, strength, endurance, and balance.
- Functional Testing: Assessing basic functional movements and activities of daily living (ADLs).

2. Individualized Exercise Plan

Based on the initial assessment, a tailored exercise program is developed that typically includes the following elements:

- Aerobic Exercises: Low-impact activities like walking, cycling, or using a treadmill to improve cardiovascular fitness.
- Strength Training: Exercises targeting major muscle groups to enhance functional strength. This may include:
- Resistance bands
- Light weights

- Body-weight exercises (e.g., squats, lunges)
- Flexibility and Stretching: Incorporating stretches to improve range of motion and reduce stiffness.
- Balance and Coordination Exercises: Activities that help improve stability and prevent falls.

3. Education and Self-Management

Education is a critical aspect of the TAVR physical therapy protocol. Patients are educated on:

- Understanding Their Condition: Knowledge about aortic stenosis and the benefits of TAVR.
- Medication Management: Information on prescribed medications and their roles in recovery.
- Lifestyle Modifications: Guidance on dietary changes, smoking cessation, and alcohol moderation.
- Recognizing Symptoms: Training in recognizing warning signs that may require medical attention.

4. Ongoing Evaluation and Progress Tracking

Continuous evaluation is necessary to monitor progress and make adjustments to the therapy plan. This includes:

- Regular Follow-Up Appointments: Scheduled visits to assess recovery and adherence to the protocol.
- Functional Assessments: Re-evaluating mobility, strength, and endurance at regular intervals.
- Feedback Mechanism: Encouraging patients to share their experiences and any challenges they encounter.

Phased Approach to Rehabilitation

The TAVR physical therapy protocol is typically structured in phases, each focusing on different recovery goals.

Phase 1: Acute Phase (Weeks 1-2 Post-Procedure)

During the acute phase, the focus is on:

- Initial Mobility: Gradual increase in mobility, such as sitting up, standing, and short walks.

- Breathing Exercises: Techniques to enhance lung function and oxygenation.
- Pain Management: Strategies to manage post-surgical discomfort.

Phase 2: Early Recovery Phase (Weeks 3-6 Post-Procedure)

In this phase, the emphasis shifts to:

- Increasing Activity Levels: Gradual increase in walking distances and introduction of light resistance exercises.
- Endurance Training: Initiating light aerobic activities to improve cardiovascular endurance.

Phase 3: Advanced Recovery Phase (Weeks 7-12 Post-Procedure)

As patients progress into the advanced recovery phase, the goals include:

- Building Strength and Endurance: More challenging strength training and aerobic exercises.
- Functional Activities: Incorporating activities of daily living into the exercise routine.

Conclusion

The TAVR physical therapy protocol is an integral part of the recovery journey for patients who have undergone Transcatheter Aortic Valve Replacement. By emphasizing a structured and individualized rehabilitation program, healthcare professionals can significantly improve patients' physical function, quality of life, and long-term cardiovascular health.

Patients are encouraged to actively participate in their recovery process, adhering to the prescribed exercise regimen, and maintaining open communication with their healthcare team. With the right support and commitment, individuals can look forward to a more active and fulfilling life following TAVR.

As research continues to evolve in the field of cardiac rehabilitation, it is essential for healthcare providers to stay updated on the latest guidelines and practices to ensure the best outcomes for their patients.

Frequently Asked Questions

What is the TAVR procedure and why is physical therapy important afterward?

TAVR, or Transcatheter Aortic Valve Replacement, is a minimally invasive procedure used to treat aortic stenosis. Physical therapy is crucial post-TAVR to enhance recovery, improve mobility, and strengthen the cardiovascular system.

What are the initial goals of the physical therapy protocol following a TAVR procedure?

The initial goals include promoting early mobilization, managing pain, preventing complications, and gradually increasing physical activity to restore functional independence.

How soon after TAVR should physical therapy begin?

Physical therapy typically begins within 24 hours after the TAVR procedure, focusing on gentle mobility exercises and breathing techniques.

What specific exercises are included in a TAVR physical therapy protocol?

Common exercises include ankle pumps, deep breathing exercises, walking programs, and gradually increasing activity levels, tailored to each patient's recovery progress.

How long does the physical therapy process usually last after TAVR?

The physical therapy process generally lasts around 4 to 6 weeks, with gradual progression based on individual recovery rates and physical capabilities.

Are there any precautions patients should take during TAVR rehabilitation?

Yes, patients should avoid heavy lifting, high-impact activities, and excessive bending or twisting of the torso until cleared by their healthcare provider.

What role does patient education play in the TAVR physical therapy protocol?

Patient education is vital in the TAVR physical therapy protocol, as it empowers patients with knowledge about their recovery process, exercise

importance, and lifestyle modifications to improve heart health.

Tavr Physical Therapy Protocol

二尖瓣关闭不全，是否需要手术？ - 知乎
2019年能够独立开展TAVR的中心大概10家，目前能够开展二尖瓣介入修复的预估5家（最近没有看报告，同行聊天里聊了一下）。作为一个业内人士，忠告题主，大众找医院，医生找科室，同行找医生。

*TAVR*国内外产品？ - 知乎
TAVR国内外产品？近日在找TAVR国内外产品及上市前临床研究，想做下参考。在药品监督管理网站上查到目前国内TAVR产品上市有苏州杰成J-Valve瓣膜，上海微创，杭州启… 显示全部 关注者 18 被浏览

沛嘉医疗已就 **TaurusTrio TAVR** 系统的多中心注册临床试验入组首 **...**
三是沛嘉在高性能的第二代TAVR（r）产品基础上推出更适配中国患者主动脉结构的AV21小尺寸产品，患者接受度增强；四是沛嘉TAVR产品梯队组合的优势。投资者看了国产“TAVR三剑客”股价表 …

心脏外科会被介入取代吗？ - 知乎
经皮主动脉瓣微创置换TAVR手术开启了瓣膜微创置换的篇章。而无一例外，都需要心血管外科团队 的保驾护航。那为什么这些手术不应该让心外科团队来做呢？值得人深思。所以只要心外科医生握紧手 …

研究表明 **TAVR/SAVR** 心脏瓣膜术后心脏康复情况差异大，这一研 **...**
研究人员在PARTNER 3试验中比较了接受TAVR或SAVR治疗的低风险重症患者在1个月、6个月和12个月时的健康状况。分析发现，在一年的随访期内，尽管大多数患者在基线时只有NYHA一级或二级症 …

国内**TAVR (**经导管主动脉瓣置换**)**主要是心外科还是心内科医生实 **...**
TAVR 主动脉瓣，目前一代VitoFlow (2019年7月已上市)，二代可回收 VitaFlow II (NMPA绿色通道注册中)，三代抗钙化技术VitaFlow III处于设计阶段，球扩式操作VitaFlow产品处于设计阶段。在 二尖瓣 …

葛均波团队完成世界首例「聚合物瓣膜」经皮主动脉瓣置换术，具 …
7月12日上午，世界首位使用“聚合物瓣膜”经皮主动脉瓣置换（TAVR）的患者江老伯顺利出院了。与传统的生物瓣膜相比，这种新型材料的心脏瓣膜使用寿命延长…

如何评价经导管主动脉瓣植入术 **(TAVI)**，我国针对患者是否存在过 **...**
作为一项新兴的顶尖介入治疗技术，TAVI从引入我国到大范围应用，是否脚步迈得太快？我国在TAVI的手术最低…

二尖瓣关闭不全，是否需要手术？ - 知乎
2019年能够独立开展TAVR的中心大概10家，目前能够开展二尖瓣介入修复的预估5家（最近没有看报告，同行聊天里聊了一下）。作为一个业内人士，忠告题主，大众找医院，医生找科室，同 …

TAVR国内外产品？ - 知乎
TAVR国内外产品？近日在找TAVR国内外产品及上市前临床研究，想做下参考。在药品监督管理网站上查到目前国内TAVR产品上市有苏州杰成J-Valve瓣膜，上海微创，杭州启… 显示全部 …

沛嘉医疗已就 TaurusTrio TAVR 系统的多中心注册临床试验入组首 ...

三是沛嘉在高性能的第二代TAVR（r）产品基础上推出更适配中国患者主动脉结构的AV21小尺寸产品，患者接受度增强；四是沛嘉TAVR产品梯队组合的优势。投资者看了国产“TAVR三剑客” ...

心脏外科会被介入取代吗？ - 知乎

经皮主动脉瓣微创置换TAVR手术开启了瓣膜微创置换的篇章。而无一例外，都需要心血管外科团队 的保驾护航。那为什么这些手术不应该让心外科团队来做呢？值得人深思。所以只要心外 ...

研究表明 TAVR/SAVR 心脏瓣膜术后心脏康复情况差异大，这一研 ...

研究人员在PARTNER 3试验中比较了接受TAVR或SAVR治疗的低风险重症患者在1个月、6个月和12个月时的健康状况。分析发现，在一年的随访期内，尽管大多数患者在基线时只有NYHA– ...

国内TAVR (经导管主动脉瓣置换)主要是心外科还是心内科医生实施 ...

TAVR 主动脉瓣，目前一代VitoFlow (2019年7月已上市)，二代可回收 VitaFlow II (NMPA绿色通道注册中)，三代抗钙化技术VitaFlow III处于设计阶段，球扩式操作VitaFlow产品处于设计阶段。 ...

葛均波团队完成世界首例「聚合物瓣膜」经皮主动脉瓣置换术，具 ...

7月12日上午，世界首位使用“聚合物瓣膜”经皮主动脉瓣置换（TAVR）的患者江老伯顺利出院了。与传统的生物瓣膜相比，这种新型材料的心脏瓣膜使用寿命延长...

如何评价经导管主动脉瓣植入术 **(TAVI)**，我国针对患者是否存在过 **...**

作为一项新兴的顶尖介入治疗技术，TAVI从引入我国到大范围应用，是否脚步迈得太快？我国在TAVI的手术最低...

Explore the TAVR physical therapy protocol to enhance recovery post-procedure. Learn more about effective strategies to optimize your rehabilitation journey!

Back to Home