Teaching And Learning Strategies For The Thinking Classroom

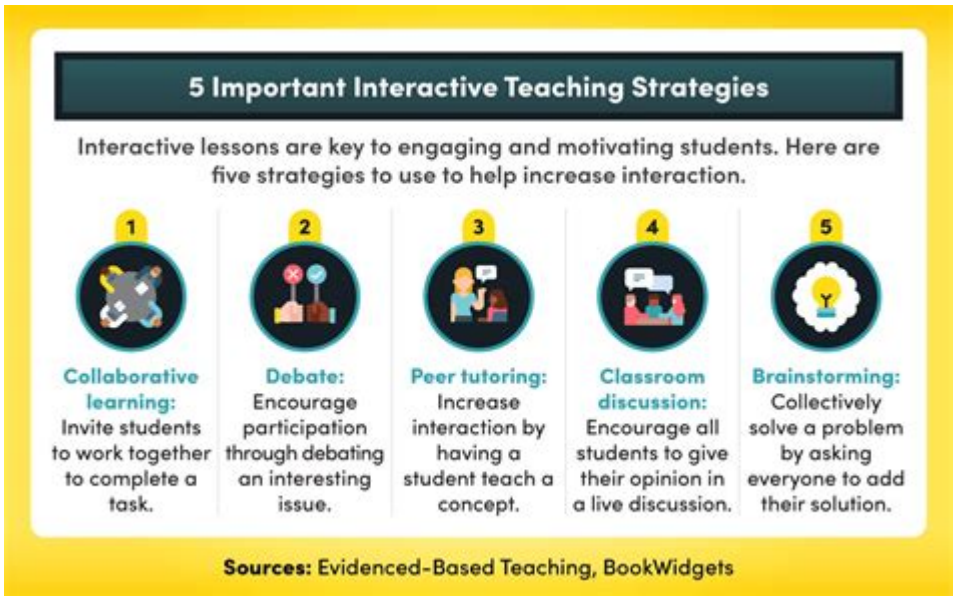

Teaching and learning strategies for the thinking classroom are essential for fostering a dynamic and engaging educational environment. In the contemporary educational landscape, it is crucial to move beyond traditional rote memorization and passive learning. Instead, educators must cultivate critical thinking, creativity, and collaboration among students. This article explores various strategies that can transform classrooms into thriving thinking environments, allowing learners to engage actively with content, develop problem-solving skills, and think independently.

Understanding the Thinking Classroom

A thinking classroom is defined by its focus on student engagement, active participation, and the development of higher-order thinking skills. In such an environment, educators serve as facilitators, guiding students through inquiry-based learning experiences that encourage exploration and discovery. The goal is to create a culture where questioning, reasoning, and collaboration are integral parts of the learning process.

The Role of Educators in a Thinking Classroom

Educators play a pivotal role in shaping a thinking classroom. Their responsibilities include:

- Creating a Safe Environment: Establishing a classroom atmosphere where

students feel comfortable expressing their thoughts and opinions without fear of judgment.
- Encouraging Inquiry: Prompting students to ask questions and seek answers through exploration and research.
- Facilitating Discussion: Guiding discussions that promote critical thinking and allow for the exploration of diverse perspectives.
- Providing Constructive Feedback: Offering insights that help students refine their thinking processes and improve their work.

Key Teaching Strategies for Fostering a Thinking Classroom

Several teaching strategies can be employed to create a thinking classroom. These strategies focus on enhancing student engagement and promoting deeper learning.

1. Inquiry-Based Learning

Inquiry-based learning places students at the center of the learning process. Educators present real-world problems or questions, allowing students to investigate and derive their conclusions. This approach encourages curiosity and develops critical thinking skills.

- Steps to Implement Inquiry-Based Learning:
1. Identify a relevant topic or question.
2. Encourage students to brainstorm initial thoughts.
3. Facilitate research and exploration of the topic.
4. Guide students in synthesizing information and forming conclusions.
5. Allow students to present their findings to the class.

2. Collaborative Learning

Collaboration enhances learning by allowing students to share ideas and perspectives. Group work fosters communication, teamwork, and problem-solving skills.

- Strategies for Effective Collaborative Learning:
- Assign roles within groups (e.g., researcher, presenter, recorder).
- Use structured group activities, such as jigsaw or think-pair-share.
- Encourage peer feedback and reflection.

3. Problem-Based Learning (PBL)

In problem-based learning, students are presented with complex, real-world problems that require critical thinking and teamwork to solve. This strategy encourages students to apply their knowledge and skills in practical situations.

- Implementing Problem-Based Learning:
- Present a challenging problem related to the curriculum.
- Guide students in identifying what they need to learn to solve the problem.
- Facilitate collaboration and discussion as they work toward a solution.
- Allow students to present their solutions to the class.

4. Differentiated Instruction

Differentiated instruction involves tailoring teaching methods to meet the diverse needs of students. By understanding individual learning styles and preferences, educators can create more effective learning experiences.

- Methods for Differentiated Instruction:
- Group students by ability or interest for specific tasks.
- Offer varied resources and materials that cater to different learning styles.
- Adjust the complexity of tasks based on students’ readiness levels.

Learning Strategies for Students in a Thinking Classroom

While educators play a critical role, students also have responsibilities in a thinking classroom. By adopting effective learning strategies, students can maximize their engagement and understanding.

1. Active Participation

Students should actively participate in discussions and activities. This engagement not only enhances learning but also fosters a sense of ownership over their education.

- Tips for Active Participation:
- Volunteer to share ideas or ask questions.
- Listen actively to peers and build on their contributions.
- Reflect on discussions and provide thoughtful feedback.

2. Metacognitive Strategies

Metacognition refers to the awareness and regulation of one’s own learning processes. Students can enhance their learning by reflecting on their thinking and understanding.

- Ways to Practice Metacognition:
- Keep a learning journal to track thoughts and progress.
- Set specific learning goals and assess outcomes.
- Engage in self-questioning to evaluate understanding (e.g., “What did I learn today?”).

3. Use of Technology

Incorporating technology into the learning process can enhance engagement and provide access to diverse resources. Tools like educational apps, online forums, and collaborative platforms can support a thinking classroom.

- Examples of Technology Use:
- Utilize online discussion boards for collaborative learning.
- Use educational games that promote critical thinking.
- Explore digital resources for research and project-based learning.

Creating a Positive Classroom Culture

A positive classroom culture is vital for the success of a thinking classroom. Educators can foster such an environment through specific practices.

1. Establishing Norms and Values

Setting clear expectations for behavior and learning can help create a respectful and inclusive classroom environment.

- Steps to Establish Classroom Norms:
- Collaborate with students to define acceptable behaviors.
- Reinforce positive actions and provide constructive feedback.
- Model the values of respect, curiosity, and collaboration.

2. Encouraging a Growth Mindset

Promoting a growth mindset encourages students to view challenges as

opportunities for growth rather than obstacles. This mindset fosters resilience and a love for learning.

- Ways to Encourage a Growth Mindset:
- Celebrate effort and progress, not just outcomes.
- Share stories of perseverance and success.
- Teach students to embrace mistakes as learning opportunities.

Conclusion

Teaching and learning strategies for the thinking classroom are essential for developing critical thinkers and lifelong learners. By employing inquiry-based learning, collaborative activities, problem-based learning, and differentiated instruction, educators can create an engaging environment that encourages exploration and critical thinking. Students, in turn, can enhance their learning through active participation, metacognitive practices, and the effective use of technology. Ultimately, by fostering a positive classroom culture and promoting a growth mindset, educators and students alike can contribute to the development of a thriving thinking classroom. The journey towards transforming education is ongoing, but with these strategies, the future of learning can be bright and impactful.

Frequently Asked Questions

What are the key characteristics of a thinking classroom?

A thinking classroom is characterized by active participation, collaborative learning, a focus on critical thinking, and an environment that encourages inquiry and exploration.

How can teachers foster a culture of critical thinking in their classrooms?

Teachers can foster a culture of critical thinking by modeling questioning techniques, encouraging students to ask their own questions, and creating assignments that require analysis and evaluation rather than rote memorization.

What role does technology play in enhancing teaching and learning strategies in a thinking classroom?

Technology can enhance teaching and learning strategies by providing interactive tools for collaboration, access to diverse resources, and platforms for students to share their ideas and feedback in real-time.

What are effective group work strategies that promote critical thinking?

Effective group work strategies include assigning specific roles to group members, using structured discussion protocols, and encouraging peer feedback to help students articulate their thoughts and learn from each other.

How can formative assessment be used to support a thinking classroom?

Formative assessment can be used to gauge students' understanding, provide immediate feedback, and adjust instruction accordingly, thus promoting deeper engagement and critical thinking skills.

What types of questions should teachers ask to stimulate higher-order thinking?

Teachers should ask open-ended questions that require analysis, synthesis, and evaluation, such as 'What do you think would happen if...?' or 'How would you approach this problem differently?'

Teaching And Learning Strategies For The Thinking Classroom

半导体中*teaching*什么意思？ - 知乎
知乎，中文互联网高质量的问答社区和创作者聚集的原创内容平台，于 2011 年 1 月正式上线，以「让人们更好的分享知识、经验和见解，找到自己的解答」为品牌使命。知乎凭借认真、专业、友善的社区氛围、独特的产品机制以及结构化和易获得的优质内容，聚集了中文互联网科技、商业、 ...

当助教（*TA, teaching assistant*）应该注意些什么？ - 知乎
当助教（TA, teaching assistant）应该注意些什么？听说Purdue出现了TA被放血的事件。我曾经当过一个quarter的TA，因为是本科生的课，又是公立学校，所以是严格按照Curve来给的分，现在想起... 显示全部 关注者 1,505

co-learning、co-training和co-teaching有什么联系和区别？ - 知乎
co-teaching是针对深度学习在有噪声数据集上训练的创新方法，而co-training和co-learning则更广泛地应用于不同类型的多视角或半监督学习场景。co-learning较为宽泛，可以涵盖任何形式的协同学习过程，它可能包括但不限于co-training。

怎么写 **teaching statement**？ - 知乎
Writing a Teaching Philosophy Statement写一份教学理念陈述 Prepared by Lee Haugen, Center for Teaching Excellence, Iowa State University, March, 1998 豪根·李，爱荷华州立大学教学卓越中心，1998年3月 Your philosophy of teaching statement should reflect your personal values and the needs of your students and your ...

教授，副教授，助理教授有什么区别？ - 知乎

在主流发达国家，例如比如美国，就采用助理教授（Assistant Professor, AP）→副教授（AssociateProfessor）→教授（Full Professor）→讲席教授（Chair Professor）的职称体系。

美国教授什么样的头衔含金量才高呢？ - 知乎

Feb 14, 2019 · Graduate Teaching Assistant，简称 GTA，就是所谓的研究生助教。这个和上文中的兼职讲师类似，工作内容大概就是辅助教授的工作，但区别在于研究生助教是本院的研究生,而且放在 level 2 的原因大概就是因为不会有“失业”这种情况存在吧。

怎么评价*teaching feeling*这款*galgame*？ - 知乎

Teaching Feelingは、感情をテーマにした日本のギャルゲームで、プレイヤーが少女との関係を築きながら物語を進めます。

怎么评价**teaching feeling**这款**galgame**？ **-** 知乎

Ray-k是teaching feeling的 原画师 起因是我某天刷到了她一个推文，就是 希尔薇 长大后成为一个护士的那张图。找不到了，各位大佬按照“希尔薇 长大 护士”的关键词自己找那张图吧。然后转推并在原文评价： I treat Sylvie as my daughter. 并且一个韩国人跟我打趣，以为我是诡父 我告诉他我连CG都没碰过 ...

*teaching fellow*在英国大学是什么级别的职称？ - 知乎

teaching fellow在英国大学是什么级别的职称？这个职称的老师厉害吗 关注者 4

有朋友在澳洲**master of teaching**毕业并找到了工作的吗？ **-** 知乎

May 23, 2020 · 什么人适合读Teaching？ Teaching 只适合 打算移民留澳当老师的同学！澳洲的教师证国内是不认的，如果你打算回国的话，建议读个Education，无论申请的难度，毕业的要求，需要花费的精力都要低得多得多得多！墨大就有类似的水课，录取要求还低。 1. 在澳洲或者其他英文国家读完本科，Master想换成 ...

半导体中**teaching**什么意思？ **-** 知乎

知乎，中文互联网高质量的问答社区和创作者聚集的原创内容平台，于 2011 年 1 月正式上线，以「让人们更好的分享知识、经验和见解，找到自己的解答」为品牌使命。知乎凭借认真、专业、友善的社区 ...

当助教（*TA, teaching assistant*）应该注意些什么？ - 知乎

当助教（TA, teaching assistant）应该注意些什么？听说Purdue出现了TA被放血的事件。我曾经当过一个quarter的TA，因为是本科生的课，又是公立学校，所以是严格按照Curve来给的分，现在想 ...

co-learning、co-training和**co-teaching**有什么联系和区别？ **-** 知乎

co-teaching是针对深度学习在有噪声数据集上训练的创新方法，而co-training和co-learning则更广泛地应用于不同类型的多视角或半监督学习场景。 co-learning较为宽泛，可以涵盖任何形式的协同学习 ...

怎么写 teaching statement？ - 知乎

Writing a Teaching Philosophy Statement写一份教学理念陈述 Prepared by Lee Haugen, Center for Teaching Excellence, Iowa State University, March, 1998 豪根·李，爱荷华州立大学教学卓越中 ...

教授，副教授，助理教授有什么区别？ **-** 知乎

在主流发达国家，例如比如美国，就采用助理教授（Assistant Professor, AP）→副教授（AssociateProfessor）→教授（Full Professor）→讲席教授（Chair Professor）的职称体系。

美国教授什么样的头衔含金量才高呢？ - 知乎

Feb 14, 2019 · Graduate Teaching Assistant，简称 GTA，就是所谓的研究生助教。这个和上文中的兼职讲师类似，工作内容大概就是辅助教授的工作，但区别在于研究生助教是本院的研究生,而且放在 ...

怎么评价teaching feeling这款galgame？ - 知乎

Teaching Feelingは、感情をテーマにした日本のギャルゲームで、プレイヤーが少女との関係を築きながら物語を進めます。

怎么评价teaching feeling这款galgame？ - 知乎

Ray-k是teaching feeling的原画师 起因是我某天刷到了她一个推文，就是 希尔薇 长大后成为一个护士的那张图。找不到了，各位大佬按照“希尔薇 长大 护士”的关键词自己找那张图吧。然后转推并在原文 ...

teaching fellow在英国大学是什么级别的职称？ - 知乎
teaching fellow在英国大学是什么级别的职称？这个职称的老师厉害吗 关注者 4

有朋友在澳洲master of teaching毕业并找到了工作的吗？ - 知乎
May 23, 2020 · 什么人适合读Teaching？ Teaching 只适合 打算移民留澳当老师的同学！澳洲的教师证国内是不认的，如果你打算回国的话，建议读个Education，无论申请的难度，毕业的要求，需要花 ...

Unlock effective teaching and learning strategies for the thinking classroom. Enhance student engagement and critical thinking skills today! Learn more now.

Back to Home