

# Studio Pottery Pottery Marks Identification Guide

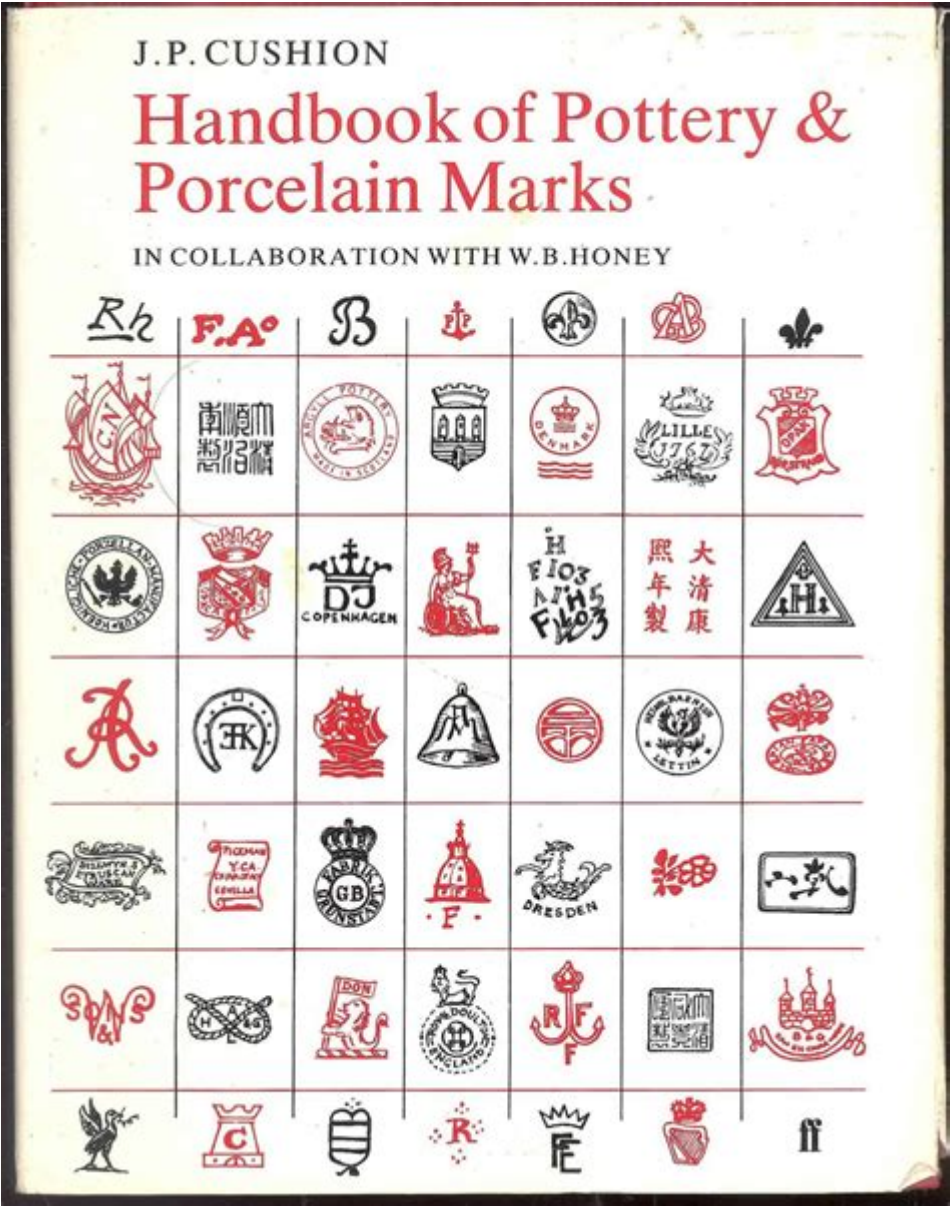

Studio pottery pottery marks identification guide serves as a valuable resource for collectors, enthusiasts, and anyone interested in understanding the nuances of studio pottery. Studio pottery is often created by individual artisans or small groups, resulting in unique pieces that can vary widely in style, technique, and material. One of the most significant aspects of studio pottery is the identification of its marks, which can provide insights into the artist, the era of production, and the techniques used. This guide will help you navigate the often intricate world of pottery marks and enhance your appreciation of these beautiful ceramic works.

## Understanding Studio Pottery

# What is Studio Pottery?

Studio pottery refers to handmade ceramic items produced by individual potters or small workshops. Unlike mass-produced ceramics, studio pottery emphasizes artistry, craftsmanship, and a personal touch. Each piece typically reflects the potter's unique style and philosophy, making studio pottery highly sought after by collectors.

## The Importance of Pottery Marks

Pottery marks serve multiple purposes:

- Identification: Marks can help identify the potter or studio behind a piece.
- Authenticity: Genuine marks can verify the authenticity of a piece.
- Dating: Certain marks can indicate the age of the pottery, helping collectors understand its historical context.
- Value Assessment: Knowing the artist or studio can significantly impact the piece's value.

## Types of Pottery Marks

Understanding the different types of pottery marks is essential for identification.

### 1. Signature Marks

Most studio potters will sign their work. Signature marks can be:

- Full Name: Some potters write their full name or initials.
- Monograms: A stylized combination of letters representing the artist.
- Unique Symbols: Some artists create a distinct symbol as their signature.

### 2. Studio Marks

These are marks that indicate the studio or workshop where the pottery was made. They can include:

- Studio Name: The name of the studio or workshop.
- Location: Sometimes, the geographical location of the studio is included.
- Established Dates: Some marks may indicate the year the studio was established.

### 3. Date Marks

Date marks can help collectors establish the age of the pottery. Potters may include:

- Year of Production: A straightforward indication of when the piece was made.
- Symbols or Codes: Some potters use specific codes or symbols to represent a date.

## 4. Technique Marks

Certain marks may indicate the technique used in the creation of the piece. These can include:

- Type of Clay: Some potters mark their work to indicate the clay type or origin.
- Glaze Information: Marks that reference the glaze used, which can be important for both aesthetics and durability.

## How to Identify Pottery Marks

Identifying pottery marks can be a meticulous process, but with practice, it becomes easier.

### 1. Researching the Artist or Studio

- Books and Guides: Numerous resources are available that document pottery marks. Books specifically focusing on studio pottery can be invaluable.
- Online Resources: Websites and databases dedicated to ceramics often have searchable databases for marks.
- Collector Forums: Engaging with online communities can provide insight and assistance from experienced collectors.

### 2. Examining the Mark

When examining a pottery mark, consider the following:

- Shape and Style: The design of the mark can provide clues about its origin.
- Materials and Tools: The material used to create the mark (stamp, incised, or painted) can also be indicative of a particular technique or period.
- Placement: The location of the mark on the pottery can help differentiate between styles.

### 3. Consulting Experts

- Appraisers: Professional appraisers can offer insights into the mark and its significance.
- Museum Curators: Many curators of ceramic collections can provide valuable information about specific marks and their history.

## Common Studio Pottery Marks to Know

Familiarizing yourself with notable studio pottery marks can enhance your identification skills. Here are some well-known potters and their marks:

## **1. Bernard Leach**

- Mark: Often uses a stylized 'B' or 'Leach' inscribed.
- Significance: Bernard Leach is considered the father of British studio pottery.

## **2. Lucie Rie**

- Mark: Typically a simple 'LR' or her name inscribed on the base.
- Significance: An influential potter known for her modernist approach.

## **3. Hans Coper**

- Mark: Often marked with a cross, sometimes accompanied by a signature.
- Significance: A leading figure in post-war British pottery.

## **4. Grayson Perry**

- Mark: Often uses a stylized signature or a motif representing his themes.
- Significance: A contemporary artist known for his thought-provoking works.

# **Evaluating the Value of Studio Pottery**

When assessing the value of studio pottery, consider several factors:

## **1. Artist Recognition**

The reputation of the artist can significantly influence value. Well-known potters typically command higher prices.

## **2. Condition**

- Flaws: Chips, cracks, or repairs can decrease value.
- Surface Quality: The glaze and overall finish should be examined for quality.

## **3. Rarity and Demand**

- Limited Editions: Pieces produced in limited quantities can be more valuable.

- Market Trends: Fluctuations in demand for certain styles or artists can affect pricing.

## **4. Provenance**

Having documented history, such as previous owners or exhibitions, can enhance the value of studio pottery.

## **Conclusion**

The world of studio pottery is rich and varied, with each piece telling a unique story through its craftsmanship and marks. Understanding the significance of pottery marks is crucial for collectors and enthusiasts alike. The studio pottery pottery marks identification guide provides a foundational understanding that can enhance your appreciation of these artistic creations. By researching, observing, and engaging with experts, you can develop a deeper connection to the art of pottery and the talented individuals behind it. Whether you are a seasoned collector or a newcomer, exploring the marks of studio pottery opens up a world of creativity and history waiting to be discovered.

## **Frequently Asked Questions**

### **What is studio pottery?**

Studio pottery refers to pottery that is made by individual artisans or small groups of potters rather than mass-produced in factories. Each piece is often unique and can reflect the personal style and techniques of the artist.

### **Why are pottery marks important for identification?**

Pottery marks are crucial for identification as they provide information about the maker, date of production, and sometimes the specific techniques used. This can help collectors determine the value and authenticity of a piece.

### **How can I identify a pottery mark?**

To identify a pottery mark, examine the bottom of the piece for stamps, incised signatures, or painted marks. Using a magnifying glass can help reveal finer details. Additionally, consulting pottery mark reference books or online databases can be beneficial.

### **What are common types of pottery marks?**

Common types of pottery marks include the artist's signature, studio name, country of origin, and numeric codes. Some marks are also symbols or decorative elements that have specific meanings related to the potter's style or studio.

## Are there online resources for identifying pottery marks?

Yes, there are several online resources for identifying pottery marks, including websites dedicated to pottery identification, forums for collectors, and databases that catalog known marks from various studios and potters.

## Can pottery marks help determine the value of an item?

Yes, pottery marks can significantly impact the value of an item. Pieces by well-known artists or studios with distinctive marks often fetch higher prices than those without identifiable marks or from lesser-known potters.

## What should I do if I can't find a pottery mark?

If you can't find a pottery mark, consider reaching out to pottery experts, appraisers, or local art institutions. You can also share images of the piece on social media or pottery forums where enthusiasts may help identify it.

Find other PDF article:

<https://soc.up.edu.ph/24-mark/files?docid=fBo91-8854&title=genetics-monohybrid-crosses-worksheet-answer-key.pdf>

## Studio Pottery Pottery Marks Identification Guide

□□□□ **M4 Max / M3 Ultra** □□ **Mac Studio**□□□□□□□□ ...

Mar 5, 2025 · [開箱Mac Studio 開箱規格 16TB 開箱效能測試 8TB 開箱開箱 開箱 M3 Ultra 開箱開箱 512GB 開箱開箱 M2 Ultra 開箱開箱 ...](#)

Discovery Studio 2024 - 2025

```
Discovery Studio[?]Help-Tutorials[?]Discovery Studio[?]
[?]Discovery Studio[?] ...
```

game ready studio -

```

#####          #####
#####game ready#####studio##### CUDA #####
#####studio## ...

```

## Synthesizer V Studio 2 Pro: AI-sång bortom det generiska

Apr 28, 2025 · För låtskrivare är det en dröm att ha ständig tillgång till demosångare som snabbt och enkelt kan lägga sångspår på nyskrivna låtar. Nu är det möjligt med hjälp av AI. Vi tittar ...

HP ZBook Studio 16 G11

Jan 15, 2025 · HP ZBook Studio 16 G11 "Studio 16 G11" ...

LM-studio -

[illegible]



LM studioCPU+GPU+NPU -

LM studioCPU+GPU+NPU CUDA CPU+GPUIntelUltra9  
NPU

Unlock the secrets of studio pottery with our comprehensive pottery marks identification guide.  
Discover how to recognize and value your pottery pieces today!

[Back to Home](#)