

Spillman Flex User Manual

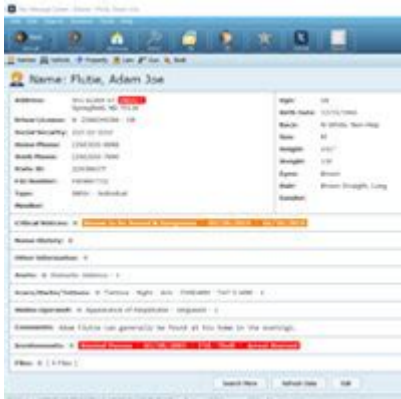

Spillman Flex User Manual

The Spillman Flex User Manual serves as an essential guide for users of the Spillman Flex software, a comprehensive public safety solution designed for law enforcement agencies. This manual provides detailed instructions, troubleshooting tips, and best practices for effectively utilizing the software's features. Understanding the capabilities of Spillman Flex can enhance productivity and improve the overall efficiency of operations within police departments, sheriff's offices, and other public safety entities.

Introduction to Spillman Flex

Spillman Flex is a robust software suite that integrates multiple functionalities tailored for public safety organizations. Its modular design allows agencies to customize the system according to their specific needs, facilitating seamless communication, data management, and reporting.

Key Features of Spillman Flex

- Records Management: Streamlined documentation and reporting processes for incidents, arrests, and citations.
- Computer-Aided Dispatch (CAD): Real-time dispatching capabilities to improve response times and enhance coordination among units.
- Mobile Solutions: Access to data and tools from mobile devices, allowing officers to work efficiently while on patrol.
- Jail Management: Comprehensive inmate tracking, booking, and reporting functionalities.
- Analytics and Reporting: Tools for data analysis to drive informed decision-making and resource allocation.

Getting Started with Spillman Flex

Before diving into the functionalities of Spillman Flex, it's important to ensure that users are properly trained and have a fundamental understanding of the system's architecture.

System Requirements

To effectively run Spillman Flex, the following system requirements should be met:

- Operating System: Windows 10 or higher
- Processor: Dual-core or higher
- RAM: Minimum of 8 GB (16 GB recommended)
- Hard Drive: SSD with at least 500 GB of free space
- Network: Stable internet connection for cloud functionalities

Installation Process

1. Download the Software: Obtain the latest version of Spillman Flex from the official website or through authorized distributors.
2. Run the Installer: Double-click on the installer file and follow the on-screen prompts.
3. Configure Settings: Select the desired installation options, such as the installation directory and additional components.
4. Complete Installation: Finish the installation and restart your computer if prompted.

User Interface Overview

Upon launching Spillman Flex, users are greeted with a user-friendly interface designed for efficient navigation.

Main Components of the Interface

- Menu Bar: Provides access to various modules such as Records, CAD, and Analytics.
- Toolbar: Quick access buttons for frequently used functions.
- Navigation Pane: Allows users to browse through different sections and modules.
- Workspace: The central area where documents, reports, and data are displayed.

Customizing the User Interface

To enhance usability, users can customize the interface by adjusting settings such as:

- Layout Preferences: Change the layout of panels and toolbars according to personal workflow.
- Theme Options: Select from various themes to improve visual comfort during extended use.
- Shortcut Keys: Set up keyboard shortcuts for frequently accessed functions to save time.

Using Spillman Flex Modules

Each module within Spillman Flex serves a specific purpose and is designed to streamline various public safety operations.

Records Management Module

The Records Management module is crucial for documenting incidents, arrests, and other law enforcement-related activities.

- Creating New Records: Step-by-step instructions on entering new incident reports.
- Editing Existing Records: Guidelines for updating information in previously created reports.
- Searching and Retrieving Records: Techniques for efficiently finding records using filters and search criteria.

Computer-Aided Dispatch (CAD) Module

The CAD module is essential for dispatchers, allowing them to manage calls and coordinate responses effectively.

- Handling Incoming Calls: Procedures for logging calls and dispatching units.
- Tracking Unit Status: Methods for monitoring the status of patrol units in real-time.
- Generating Dispatch Reports: Instructions for creating comprehensive reports on dispatch activities.

Mobile Solutions Module

With the Mobile Solutions module, officers can access critical data while in the field.

- Installing Mobile Applications: Guidance on downloading and setting up mobile apps on devices.
- Using Mobile Features: Overview of functionalities available on mobile devices, such as accessing reports and sending updates.
- Best Practices for Mobile Use: Recommendations for maintaining security and data integrity while using mobile solutions.

Jail Management Module

The Jail Management module is designed to streamline the booking and tracking of inmates.

- Booking Process: Step-by-step instructions for entering inmate information.
- Managing Inmate Records: Guidelines for updating and retrieving inmate data.
- Reporting: Creating reports on inmate populations and related statistics.

Data Security and Compliance

Given the sensitive nature of the data managed within Spillman Flex, ensuring data security and compliance is paramount.

Data Protection Measures

- User Authentication: Implementing strong password policies and multi-factor authentication.
- Data Encryption: Utilizing encryption protocols to protect data at rest and in transit.
- Regular Backups: Scheduling regular backups to prevent data loss in case of system failures.

Compliance with Regulations

Agencies must ensure that their use of Spillman Flex adheres to various legal standards and regulations, including:

- FCRA Compliance: Understanding and following guidelines set forth by the Fair Credit Reporting Act.
- CJIS Compliance: Adhering to Criminal Justice Information Services (CJIS) security policies.

Troubleshooting Common Issues

Users may encounter various issues while using Spillman Flex. Knowing how to troubleshoot these problems can save time and improve user experience.

Common Issues and Solutions

1. Software Crashes:

- Solution: Ensure that your system meets the minimum requirements and check for software updates.

2. Slow Performance:

- Solution: Clear cache and temporary files, and ensure that there is sufficient free space on the hard drive.

3. Login Problems:

- Solution: Verify username and password, and check for account lockout policies.

4. Data Sync Issues:

- Solution: Ensure a stable internet connection and check for any system maintenance notifications.

Conclusion

The Spillman Flex User Manual is an invaluable resource for public safety personnel seeking to maximize the potential of their software. By understanding the various modules and functionalities, users can streamline their operations, improve response times, and enhance data management capabilities. Regular training and adherence to best practices, along with proper troubleshooting techniques, will ensure that users remain proficient and confident in using Spillman Flex to support their critical work in law enforcement.

Frequently Asked Questions

What is the Spillman Flex User Manual?

The Spillman Flex User Manual is a comprehensive guide that provides instructions and information on how to effectively use the Spillman Flex software, which is used by law enforcement agencies for records management, dispatch, and reporting.

Where can I find the latest version of the Spillman Flex User Manual?

The latest version of the Spillman Flex User Manual can be found on the official Spillman Technologies website or through the support portal provided to users. It's important to ensure you have the most recent version for accurate guidance.

What types of topics are covered in the Spillman Flex User Manual?

The Spillman Flex User Manual covers a wide range of topics including system setup, user interface navigation, data entry procedures, report generation, and troubleshooting common issues.

Is there a section in the Spillman Flex User Manual dedicated to troubleshooting?

Yes, the Spillman Flex User Manual includes a troubleshooting section that addresses common problems users may encounter, along with step-by-step solutions to resolve those issues.

How often is the Spillman Flex User Manual updated?

The Spillman Flex User Manual is updated regularly to reflect new features, software updates, and user feedback. Users are encouraged to check for updates periodically.

Can I access the Spillman Flex User Manual in a digital format?

Yes, the Spillman Flex User Manual is available in digital format, allowing users to access it online or download it for offline use. This makes it easier to reference while using the software.

Find other PDF article:

<https://soc.up.edu.ph/48-shade/Book?ID=ibV30-4044&title=prentice-hall-algebra-2.pdf>

Spillman Flex User Manual

Inicia sesión en tu TV - HBO Max

Conoce HBO Max, la plataforma de streaming que combina todo lo que más te gusta de HBO con tus ...

Ver películas y series online | HBO Max

HBO Max está disponible en HBOMax.com y a través de los proveedores de HBO Max en la ...

Iniciar sesión en HBO Max

Para iniciar sesión en una cuenta de HBO Max diferente, elige el ícono de Ajustes (abajo a la izquierda) y luego ...

Max

Sign in to access HBO Max, the streaming platform with movies, series, and exclusive Max Originals.

Inicia sesión en tu televisión - HBO Max

Di hola a HBO Max, la plataforma de streaming que reúne todos los contenidos de HBO con aún más de ...

3. Complete the application for CPP retirement benefits

You can apply for your Canada Pension Plan (CPP) retirement benefits online or using a paper application. Applying online You can apply online for your

How do I apply for CPP retirement benefits? - Steps to Justice

Service Canada suggests applying about 6 months before you want your CPP retirement benefits to start. If you didn't apply in time to get CPP retirement benefits at the standard age of 65, you ...

2. Fill out the application for Old Age Security

Get a decision Some people get a letter from Service Canada saying that they're eligible for Old Age Security (OAS) and will start getting it when they turn 65. If you didn't get a letter and think ...

1. Complete your credit split form - Steps to Justice

Mail your completed form to your local Service Canada address. This address is listed at the end of the Application Kit, or you can find out the mailing address online. It can take 6 - 12 weeks ...

5. Get a decision - Steps to Justice

After Service Canada reviews your application for Canada Pension Plan (CPP) retirement benefits, you'll get a decision. If you applied online, you usually

2. Ask Service Canada to reconsider - Steps to Justice

In a reconsideration, Service Canada reviews your application for Canada Pension Plan (CPP) disability benefits. They also look at any new information

How do I apply for Old Age Security? - Steps to Justice

Apr 19, 2022 · OAS can pay you for the months when you didn't get the pension, for up to 11 months from the date Service Canada receives your application. But the 11 months cannot go ...

How do I apply for CPP disability benefits? - Steps to Justice

If you're eligible for Canada Pension Plan (CPP) disability benefits, you apply by completing and sending in an application kit. Your employer or the government will not apply for you. You have ...

4. Gather and send your documents - Steps to Justice

Next Steps 1. Decide when to apply 2. Find out where to get help 3. Complete the application for CPP retirement benefits 4. Gather and send your documents 5. Get a decision You don't have ...

Learn what happens if the CPP approves your application

If the Canada Pension Plan (CPP) approves your application for disability benefits, you can start getting payments as early as 4 months after your disability started.

Unlock the full potential of your Spillman Flex system with our comprehensive user manual. Learn more about features

[Back to Home](#)