

Shakespeare Retold Taming Of the Shrew

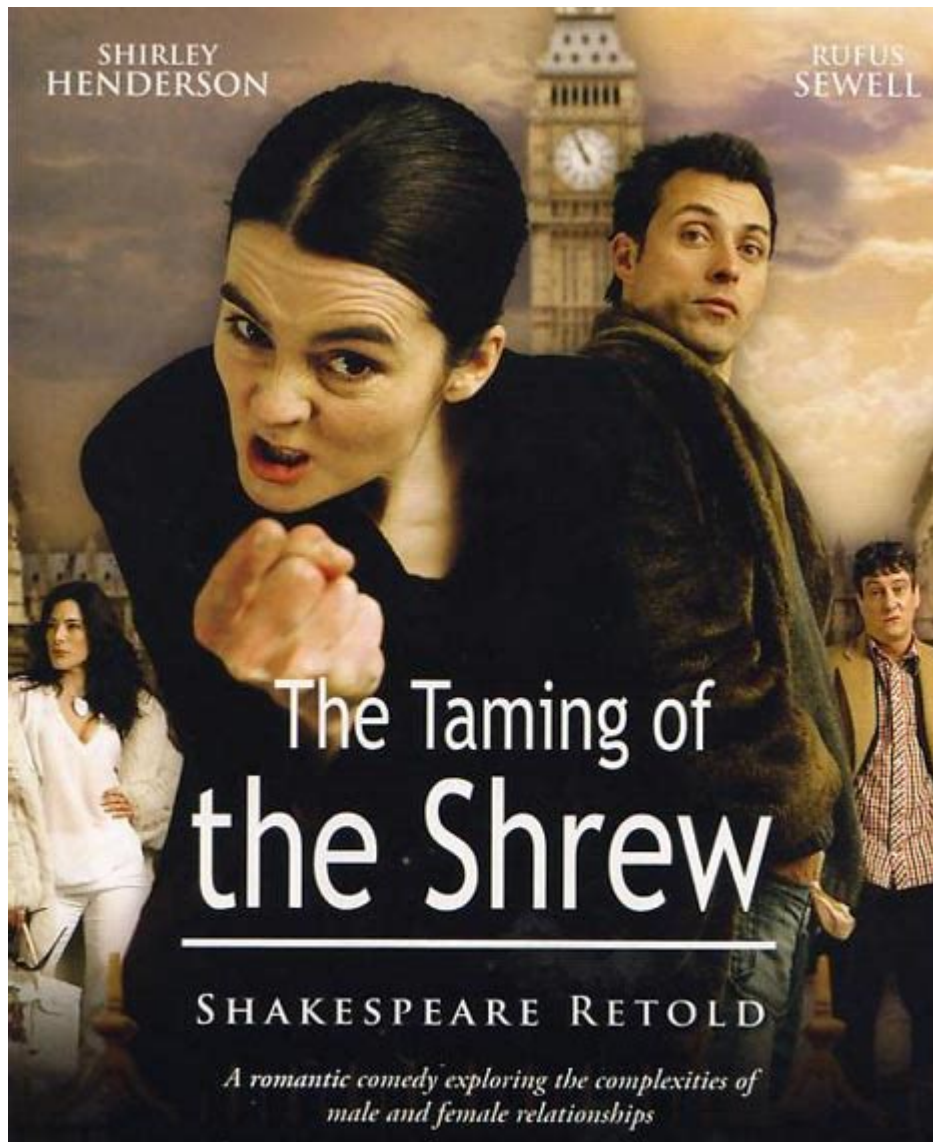

Shakespeare Retold Taming of the Shrew is a fascinating exploration of one of William Shakespeare's most famous comedies. Originally written in the late 16th century, "The Taming of the Shrew" has been reimagined and retold in numerous adaptations, showcasing its timeless themes of love, power, and societal expectations. This article will delve into the various interpretations of this classic play, its central characters, and the enduring relevance of its themes in contemporary culture.

Understanding the Original Play

Before diving into the retellings, it's essential to grasp the premise of Shakespeare's original work. "The Taming of the Shrew" centers around the courtship of Petruchio and Katherina (Kate), the titular "shrew." The play is set in Padua, Italy, and revolves around themes of marriage, gender roles, and the struggle for power within relationships.

Key Characters

The play features a range of memorable characters, including:

1. Katherina Minola - The strong-willed and outspoken daughter of Baptista Minola, who is deemed a "shrew" for her fiery temper.
2. Petruchio - A bold and cunning man who takes on the challenge of winning Katherina's love and "taming" her.
3. Baptista Minola - Katherina and Bianca's father, who is determined to marry off his daughters.
4. Bianca Minola - Katherina's younger sister, who is more demure and desirable, attracting numerous suitors.
5. Lucentio - A young student who disguises himself to woo Bianca, adding a layer of complexity to the narrative.

Shakespeare Retold: Different Adaptations

The enduring nature of "The Taming of the Shrew" has led to a multitude of adaptations across various mediums, each reinterpreting the story for new audiences. Here are some of the most notable retellings:

Film Adaptations

1. 10 Things I Hate About You (1999) - This modern adaptation set in a high school context takes creative liberties while maintaining the core story elements. The film features strong performances by Julia Stiles and Heath Ledger, and it highlights themes of teenage love and rebellion.
2. The Taming of the Shrew (1967) - Starring Elizabeth Taylor and Richard Burton, this film remains one of the most faithful adaptations of the original play. It captures the essence of Shakespeare's dialogue while showcasing the chemistry between the lead actors.
3. Kiss Me, Kate (1953) - A musical adaptation that incorporates the play within a play concept, "Kiss Me, Kate" adds songs and dance numbers while exploring the complexities of love and performance.

Theatrical Reinterpretations

1. The Globe Theatre Productions - Various productions at the Globe Theatre in London have attempted to bring a contemporary twist to the play. These performances often focus on the feminist implications of Katherina's character and the societal norms of the time.
2. Feminist Reinterpretations - Some modern theatre companies have sought to reinterpret Katherina's character as a strong feminist figure, challenging the traditional narrative of "taming." These productions often focus on her journey of self-discovery and empowerment rather than submission.

Themes and Motifs

In examining "Shakespeare Retold Taming of the Shrew," it's crucial to highlight the themes that resonate through both the original and its retellings.

Power Dynamics in Relationships

The play presents a complex view of power dynamics, particularly in the context of marriage. Petruchio's methods of "taming" Katherina raise questions about control and submission, prompting discussions on gender roles that remain relevant today.

Identity and Transformation

Katherina's transformation from a headstrong woman to a compliant wife is central to the narrative. However, many modern adaptations challenge this notion, instead portraying her evolution as one of self-awareness and agency.

Social Expectations and Marriage

The societal pressures surrounding marriage are evident in the play. The various suitors vying for Bianca's hand represent the expectations placed on women to marry well, while Katherina's rejection of these norms challenges traditional views on femininity.

Why "The Taming of the Shrew" Remains Relevant

Despite being written over four centuries ago, "The Taming of the Shrew" continues to resonate with contemporary audiences.

Modern Feminism

The play's exploration of gender roles can be analyzed through a modern feminist lens, prompting discussions about equality in relationships and the societal expectations placed on women. Many adaptations highlight Katherina's strength and independence, showing that her character can be a symbol of empowerment rather than mere compliance.

The Nature of Love

At its core, the play delves into the complexities of love and relationships. The dynamic between

Petruchio and Katherina illustrates the challenges of communication, understanding, and compromise, themes that remain pertinent in today's discussions about romantic partnerships.

Educational Value

Shakespeare's work is often taught in schools around the world, and "The Taming of the Shrew" provides an excellent case study for examining literary devices, character development, and thematic depth. Its adaptability allows students to engage with the material in a way that connects to modern issues.

Conclusion

Shakespeare Retold Taming of the Shrew serves not only as a reminder of Shakespeare's genius but also as a testament to the play's adaptability across cultures and eras. Through various retellings, the story continues to provoke thought and discussion about love, power, and identity. Whether through film, theatre, or literature, the themes of "The Taming of the Shrew" find new life, ensuring that this classic work remains relevant for generations to come. As audiences continue to explore the complexities of its characters and themes, the play will undoubtedly inspire further reinterpretations and discussions, keeping Shakespeare's legacy alive.

Frequently Asked Questions

What is the central theme of 'Shakespeare Retold: Taming of the Shrew'?

The central theme revolves around gender roles and the dynamics of power in relationships, exploring how love can transform individuals.

How does the modern adaptation of 'Taming of the Shrew' differ from Shakespeare's original?

The modern adaptation often updates the setting and character motivations, making it more relatable to contemporary audiences while retaining the original's core conflicts.

Who are the main characters in 'Shakespeare Retold: Taming of the Shrew'?

The main characters include Katharina, a strong-willed woman, Petruchio, her determined suitor, and Bianca, Katharina's more docile sister.

What techniques are used in 'Shakespeare Retold: Taming of

the Shrew' to modernize the story?

Techniques include contemporary dialogue, updated cultural references, and a focus on emotional depth to resonate with today's audiences.

What critical perspectives can be applied to 'Shakespeare Retold: Taming of the Shrew'?

Critical perspectives include feminist readings that challenge traditional gender roles and psychoanalytic interpretations of characters' motivations.

How does the portrayal of Katharina change throughout the narrative?

Katharina evolves from a rebellious and outspoken character to a more nuanced figure, ultimately showing vulnerability and growth in her relationship with Petruchio.

What are the key differences in the relationship dynamics between Katharina and Petruchio in the retelling?

In the retelling, their relationship often reflects more mutual respect and understanding, contrasting with the original's more aggressive power struggle.

Find other PDF article:

<https://soc.up.edu.ph/04-ink/pdf?docid=Ifi72-9849&title=adventure-capitalist-event-guide.pdf>

Shakespeare Retold Taming Ofthe Shrew

Shakespeare - Act

William Shakespeare 1564-1616 1908-2008 "Shakespeare" ...

William Shakespeare (1564-1616) Measure for Measure ...

May 17, 2025 · William Shakespeare (1564-1616) 1582-1590 ...

to be or not to be - Act

"To be, or not to be, that is the question: 'To be, or not to be' ...

William Shakespeare (1564-1616) Henry IV Part 2 ...

Nov 21, 2024 · William Shakespeare (1564-1616) 1582-1590 ...

Reason to go (Shakespeare ...

(Reason to go) 1. ...

Shakespeare 2. ...

Shakespeare is not for an age, but for all times -

Sonnet 18 -

Sonnet 18 What is the theme of the Sonnet 18, by William Shakespeare?

Brave new world -

Shakespeare's Words | Search | William Shakespeare
→

| Stick to the end -

Apr 12, 2023 · But with the word the time will bring on summer, When briers shall have leaves as well as thorns, And be as sweet as sharp. —All's Well That Ends Well, Playwright, William Shakespeare

BBC -

Dec 31, 1978 · BBC 1978

Shakespeare -

William Shakespeare 1564 4 23 1616 4 23 1908 2

William Shakespeare (Shakespeare) Measure for Measure ...

May 17, 2025 · William Shakespeare (Shakespeare) 1582 1590

to be or not to be -

"To be, or not to be, that is the question: " "be...

William Shakespeare (Shakespeare) Henry IV Part 2 ...

Nov 21, 2024 · William Shakespeare (Shakespeare) 1582 1590

Shakespeare ...

(Reason to go) 1. 2.

Shakespeare is not for an age, but for all times -

Shakespeare is not for an age, but for all times

Sonnet 18 -

Sonnet 18 What is the theme of the Sonnet 18, by William Shakespeare?

Brave new world -

Shakespeare's Words | Search | William Shakespeare
→

| Stick to the end -

Apr 12, 2023 · But with the word the time will bring on summer, When briers shall have leaves as well as thorns, And be as sweet as sharp. —All's Well That Ends Well, Playwright, William Shakespeare

BBC

Dec 31, 1978 · BBC

Discover how Shakespeare's "Taming of the Shrew" is reimagined in modern retellings. Explore fresh perspectives and insights. Learn more!

[Back to Home](#)