

Royal Family Line Of Succession

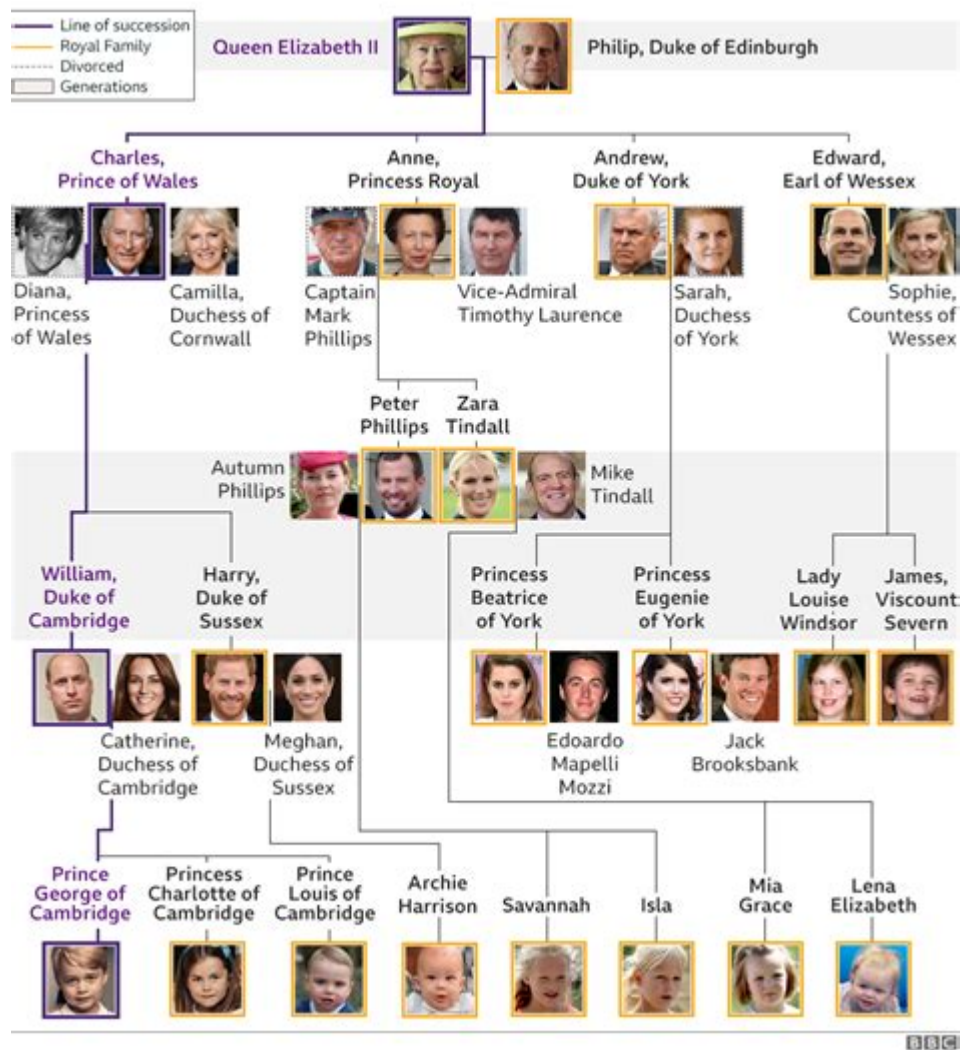

Royal family line of succession is a topic that fascinates many, as it intertwines with history, tradition, and the evolving nature of monarchy. The line of succession determines who will inherit the throne when a monarch passes away or abdicates. Each royal family has its own set of rules governing succession, often influenced by historical precedents, legal frameworks, and public sentiment. In this article, we will explore the nuances of royal family succession, focusing primarily on the British monarchy, but also touching upon other notable royal families around the world.

Understanding the Basics of Royal Succession

The line of succession is typically established by a combination of constitutional law, common law, and parliamentary statutes. These rules dictate who is eligible to ascend to the throne and often include stipulations regarding age, legitimacy, and religion.

Key Factors Influencing Succession

Several factors can influence the line of succession:

- **Legitimacy:** Only legitimate heirs, typically those born to married parents, are considered for succession.
- **Gender:** Historically, many monarchies favored male heirs. However, recent changes have introduced gender-neutral succession laws.
- **Religion:** In some monarchies, individuals who marry Catholics or practice certain religions may be excluded from succession.
- **Age:** Younger heirs may be bypassed in favor of older siblings or relatives.

The British Royal Family Line of Succession

The British monarchy is one of the most well-documented and closely followed royal families in the world. The current line of succession to the British throne is governed by the Act of Settlement 1701, the Royal Marriages Act 1772, and the Succession to the Crown Act 2013.

Current Line of Succession

As of now, the line of succession to the British throne is as follows:

1. Prince William, Duke of Cornwall and Cambridge
2. Prince George of Wales
3. Princess Charlotte of Wales
4. Prince Louis of Wales
5. Prince Harry, Duke of Sussex

6. Master Archie Mountbatten-Windsor
7. Miss Lilibet Mountbatten-Windsor
8. Prince Andrew, Duke of York
9. Princess Beatrice of York
10. Miss Sienna Mapelli Mozzi
11. Princess Eugenie of York
12. Master August Brooksbank

Changes in Succession Laws

The Succession to the Crown Act 2013 brought significant changes to the British line of succession:

- Gender-neutral succession: Previously, younger male heirs would displace elder sisters in the line of succession. This law means that the birth order now determines succession, regardless of gender.
- Removing disqualification based on marriage: The act also ended the disqualification of heirs who marry Catholics, although they still cannot ascend to the throne.

Other Notable Royal Lines of Succession

While the British royal family is often in the spotlight, many other royal families around the world have their own unique lines of succession. Here are a few notable examples:

Monaco

The Grimaldi family has ruled Monaco for over 700 years. The line of succession is governed by the 2002 Constitution, which allows for both male and female heirs. The current line of succession includes:

1. Jacques, Prince of Monaco
2. Princess Gabriella of Monaco
3. Prince Pierre of Monaco
4. Princess Caroline of Hanover

Spain

The Spanish royal family follows a similar line of succession that emphasizes both male and female heirs. According to the Spanish Constitution of 1978, the current line of succession is:

1. Leonor, Princess of Asturias
2. Sofia, Infanta of Spain
3. Juan, Count of Barcelona
4. Infanta Margarita of Spain

Sweden

The Swedish royal family operates under a system where both male and female descendants have equal rights to the throne. The line of succession is as follows:

1. Crown Princess Victoria
2. Princess Estelle of Sweden
3. Prince Oscar of Sweden
4. Prince Carl Philip, Duke of Värmland
5. Princess Sofia of Sweden

Conclusion

The **royal family line of succession** is a complex and evolving subject that reflects the values and traditions of a nation. While the British royal family often captures global attention, it is essential to recognize that many other royal families also have rich histories and unique succession laws. Understanding these nuances not only enriches our knowledge of history but also provides insight into the cultural significance of monarchy today. As societies continue to evolve, so too will the rules and practices surrounding royal succession, making it a topic worth following for years to come.

Frequently Asked Questions

What is the current line of succession to the British throne?

The current line of succession is led by Prince William, followed by his children Prince George, Princess Charlotte, and Prince Louis, followed by Prince Harry and his children.

How has the royal family line of succession changed in recent years?

The Succession to the Crown Act 2013 removed the system of male-preference primogeniture, meaning that the order of succession now treats sons and daughters equally.

Who is the first in line to the throne after King Charles III?

Prince William, Duke of Cornwall and Cambridge, is the first in line to the throne after King Charles III.

What role does the Act of Settlement 1701 play in the royal line of succession?

The Act of Settlement 1701 prohibits Catholics, or those who marry Catholics, from ascending to the throne, thus influencing the current line of succession.

What happens if the heir apparent passes away?

If the heir apparent passes away, the next person in line, as determined by the current rules of succession, would become the heir apparent.

Are there any changes to the royal family line of succession expected in

the near future?

Currently, there are no expected changes to the royal family line of succession, but discussions about modernizing the monarchy may arise in the future.

What is meant by 'heir apparent'?

The 'heir apparent' is the person next in line to inherit the throne, whose claim cannot be displaced by the birth of another heir.

How does the royal family line of succession impact commonwealth realms?

The royal family line of succession affects all Commonwealth realms, as they recognize the British monarch as their head of state, meaning the succession rules apply across these nations.

Find other PDF article:
<https://soc.up.edu.ph/15-clip/Book?trackid=Hla07-2165&title=crown-bay-management-atlanta-ga.pdf>

Royal Family Line Of Succession

Handbook of Poker Tells - Chapter 1
Sep 21, 2011 · The royal flush (AKQJ10) is the best possible hand. The straight flush (5 cards of the same suit in sequence) is the second best. The four of a kind (4 cards of the same rank) is the third best.

Royal online poker - Chapter 1 ...
Royal online poker is a popular game. Royal online poker is a popular game. Royal online poker is a popular game. Gclub is a popular online poker site. Gclub is a popular online poker site. Gclub is a popular online poker site.

"Royal" is a popular name. "Royal" is a popular name. "Royal" is a popular name. Dec 29, 2024 · royal is a popular name. royal is a popular name. royal is a popular name. king is a popular name. queen is a popular name. royalty is a popular name. royalty is a popular name. royalty is a popular name. ...

royal flush is a popular name. royal flush is a popular name. royal flush is a popular name. Sep 28, 2024 · royal flush is a popular name. royal flush is a popular name. royal flush is a popular name. A is a popular name. A is a popular name. A is a popular name.

Royal mail is a popular name. Royal mail is a popular name. Royal mail is a popular name. Nov 11, 2023 · Royal mail is a popular name. Royal mail is a popular name. Royal mail is a popular name. 1. Royal mail is a popular name. 2. Royal mail is a popular name. ...

royal blue is a popular name. royal blue is a popular name. royal blue is a popular name.

[illegible]

royal □□□□□□ □□□□

royal ROYAL ROYAL BLUE, BLUE ROYAL NAVY BLUE NAVY ROYAL

XXXXXXXXXXXXXXXXXXXXX

royal -

royal[Royal]





rsc advances☐ ☐☐☐

Apr 15, 2024 · RSC Advances Royal Society of Chemistry Advances RSC Advances Royal Society of Chemistry RSC 2011 ...

royal □ □ □ *ring* □ □ □ □ □ □ □ □ □ □

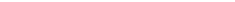
royalrngroyalrng2015ADC UziGT
LPL

□□□□□□□□□□□□□□ - □□□□

Sep 21, 2011 ·  (royal flush)  5   4 (four of a ...

Royal    **1**  ...

[illegible]

"royal!"

Dec 29, 2024 · royal king queen “” “” royalty ...

royal flush□□□□□ □□□□□

Sep 28, 2024 · royal flush
 ...

□□□□□□□□□□**Royal mail**□□□□

Nov 11, 2023 · [Royal mail](#) 1. ...

royal blue□□□□□□□□□□

Dec 25, 2024 · royal blue
royal blue ...

royal □□□□□□ □□□□

royal ROYAL ROYAL BLUE, BLUE ROYAL NAVY BLUE NAVY ROYAL
 ...

royal -

royal[Royal]

rsc advances □□ □□□□

Apr 15, 2024 · RSC AdvancesRoyal Society of Chemistry Advances RSC AdvancesRoyal Society of ChemistryRSC

royalrng_royalrngroyalrng2015ADC UziGT

Explore the royal family line of succession and uncover the fascinating details behind the next in line. Learn more about the future of the monarchy today!

[Back to Home](#)