

Retroareolar Region Breast Diagram

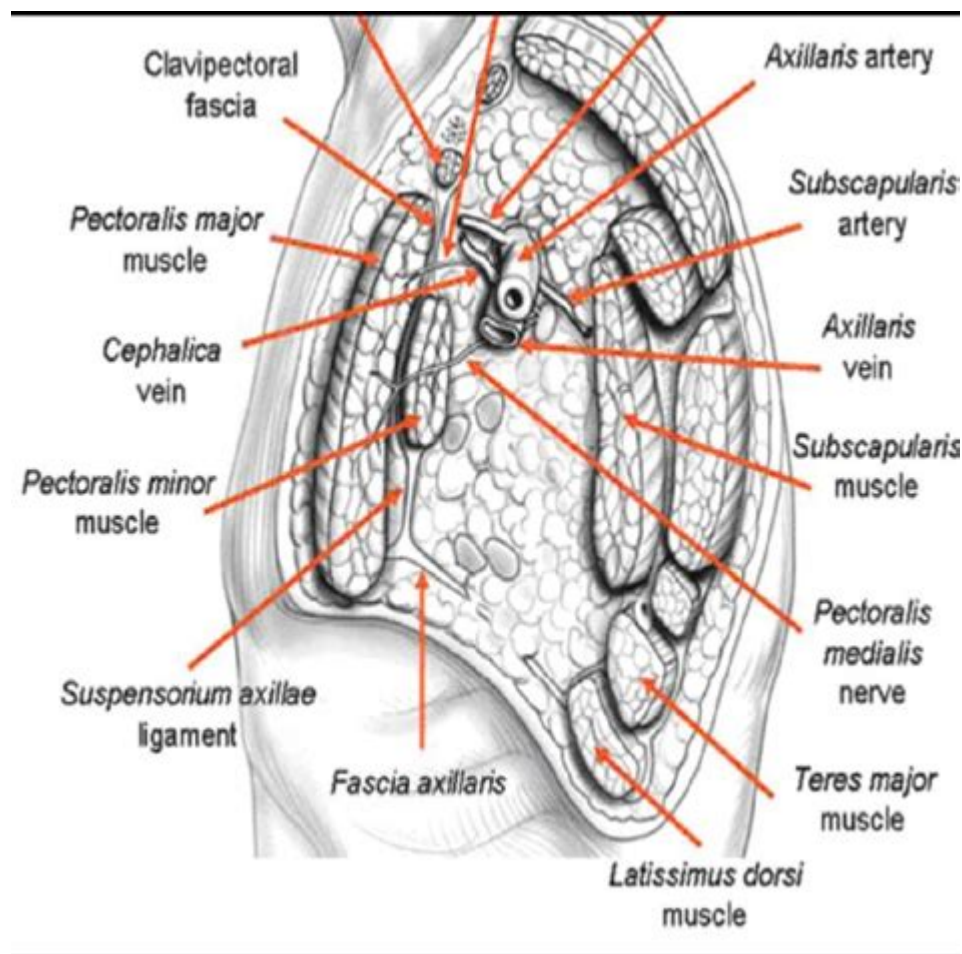

Retroareolar region breast diagram is a vital tool for understanding the anatomy of the breast, particularly when it comes to identifying structures involved in various medical conditions. This article will explore the retroareolar region in detail, including its anatomical features, significance in clinical practice, and common pathologies affecting this area. By the end of this article, readers will have a comprehensive understanding of the retroareolar region and its importance in breast health.

Understanding the Anatomy of the Retroareolar Region

The retroareolar region refers to the area immediately behind the nipple-areolar complex (NAC). This region is crucial for both physiological and pathological processes in the breast. To understand its significance, it's essential to familiarize ourselves with the components that make up this area.

Key Components of the Retroareolar Region

The retroareolar region consists of several key anatomical structures, including:

- **Nipple and Areola:** The nipple is the protruding part at the center of the breast, surrounded by the pigmented area known as the areola. This area plays a pivotal role in breastfeeding.
- **Mammary Glands:** These glands are responsible for milk production and are arranged in lobules connected to ducts that open at the nipple.
- **Subareolar Gland:** Also known as Montgomery's glands, these are specialized sebaceous glands located in the areola that produce a lubricating secretion.
- **Connective Tissue:** This tissue supports the breast structure and plays a role in the integrity of the retroareolar region.
- **Blood Vessels:** The region is highly vascularized, ensuring adequate blood supply for nourishment and healing.
- **Nerves:** The retroareolar region contains sensory nerves that provide tactile sensations and are involved in the breastfeeding reflex.

Clinical Importance of the Retroareolar Region

Understanding the anatomy of the retroareolar region is essential for healthcare professionals, especially in diagnosing and treating breast-related conditions.

Common Clinical Procedures Involving the Retroareolar Region

Several medical procedures may involve the retroareolar area, including:

1. **Breast Biopsy:** This procedure involves taking a sample of breast tissue for analysis, often performed when a suspicious lump is detected.
2. **Mastectomy:** Surgical removal of breast tissue, which may include retroareolar structures, particularly in cases of breast cancer.
3. **Lumpectomy:** A less invasive procedure where only the tumor and some surrounding tissue are removed, preserving most of the breast's anatomy.
4. **Breast Reconstruction:** After mastectomy, reconstructive surgery may involve the retroareolar region to restore the nipple and areola.

Common Conditions Affecting the Retroareolar Region

A variety of conditions can affect the retroareolar region, including:

- **Galactorrhea:** This condition involves unexplained milk production not associated with breastfeeding, often related to hormonal imbalances.
- **Retroareolar Abscess:** A localized infection in the retroareolar area can lead to pus formation, necessitating drainage and antibiotic treatment.
- **Mammary Duct Ectasia:** This condition occurs when a milk duct beneath the nipple dilates, fills with fluid, and thickens, causing pain and discharge.
- **Fibrocystic Changes:** These benign changes can lead to lumpiness and discomfort in the breasts, particularly in the retroareolar region.
- **Breast Cancer:** Tumors can develop in or near the retroareolar region, making early detection vital for effective treatment.

Diagnosing Conditions in the Retroareolar Region

Effective diagnosis of conditions affecting the retroareolar region often involves a combination of clinical examination, imaging, and laboratory tests.

Diagnostic Techniques

The following diagnostic techniques are commonly used:

1. **Clinical Breast Examination:** A thorough physical examination by a healthcare provider can often identify abnormalities in the retroareolar region.
2. **Mammography:** This imaging technique provides detailed images of the breast tissue and can help detect masses or calcifications.
3. **Ultrasound:** An ultrasound can differentiate between solid masses and fluid-filled cysts in the retroareolar area.
4. **Magnetic Resonance Imaging (MRI):** An MRI can provide a detailed view of breast tissue, particularly useful in complex cases.
5. **Fine Needle Aspiration (FNA) or Core Needle Biopsy:** These procedures involve taking a sample of tissue for pathological analysis to confirm or rule out malignancy.

Preventive Care and Self-Examination

Regular breast self-examinations and clinical check-ups are essential for maintaining breast health, particularly in the retroareolar region.

How to Perform a Breast Self-Examination

Follow these steps to conduct a thorough breast self-examination:

1. **Visual Inspection:** Stand in front of a mirror and look for any changes in size, shape, or color of the breasts and areolas.
2. **Raise Your Arms:** Lift your arms above your head to check for any changes that may not be visible with arms down.
3. **Palpation:** Use the pads of your fingers to feel the entire breast, including the retroareolar region, for any lumps or abnormalities.
4. **Check for Discharge:** Gently squeeze the nipple to check for any unusual discharge.

When to Seek Medical Advice

Consult a healthcare provider if you notice:

- New lumps or bumps in the breast
- Changes in the shape or size of the breast
- Pain or discomfort in the retroareolar region
- Unusual discharge from the nipple

Conclusion

The **retroareolar region breast diagram** is more than just an anatomical illustration; it serves as a crucial reference for understanding breast anatomy, diagnosing conditions, and planning medical interventions. Awareness of this area can empower individuals to take charge of their breast health through regular examinations and prompt medical attention when needed. By understanding the complexities of the retroareolar region, both patients and healthcare providers can work together to ensure optimal breast health and wellness.

Frequently Asked Questions

What is the retroareolar region of the breast?

The retroareolar region is the area located behind the nipple and areola, consisting of glandular tissue, ducts, and connective tissues.

Why is understanding the retroareolar region important?

Understanding this region is crucial for diagnosing conditions such as breast cancer, infections, or other abnormalities that may present near the nipple.

What structures are found in the retroareolar region?

The retroareolar region contains milk ducts, lobules (glandular tissue), connective tissue, and blood vessels.

How can a diagram of the retroareolar region assist in medical education?

A diagram can visually illustrate the anatomy and relationships of structures in this area, aiding in the teaching of breast health and pathology.

What are common issues that can occur in the retroareolar region?

Common issues include infections like periareolar abscesses, ductal ectasia, and breast cancer, which may manifest as lumps or changes in the nipple.

What imaging techniques are used to assess the retroareolar region?

Imaging techniques such as mammography, ultrasound, and MRI are often utilized to evaluate abnormalities in the retroareolar region.

How does hormonal change affect the retroareolar region?

Hormonal changes during menstrual cycles, pregnancy, and menopause can lead to changes in glandular tissue and duct sizes, affecting breast tenderness and structure.

What should be included in patient education regarding the retroareolar region?

Patients should be informed about self-examination techniques, signs of abnormalities, and the importance of regular screenings or consultations with healthcare providers.

Find other PDF article:

<https://soc.up.edu.ph/36-tag/Book?dataid=Gti80-7874&title=konica-minolta-business-solution.pdf>

Retroareolar Region Breast Diagram

Joe's Crab Shack

Joe's Crab Shack, known for its extensive menu from seafood boils and crab legs to American comfort food. Find a Joe's Crab Shack near you!

What Happened to Joe's Crab Shack? A Look at the Downfall of ...

Joe's Crab Shack was once one of the most popular casual dining seafood chains in America. With nearly 140 locations at its peak in 2014, Joe's offered diners the chance to crack open buckets of snow crab and dine on coconut shrimp in a laidback, beach-themed environment. But in recent years, the chain has undergone a dramatic downsizing, closing over 80 locations and leaving seafood ...

Joe's Crab Shack Menu with Prices 2025

Get Joe's Crab Shack menu and prices, best deals, restaurants locations and more.

Joe's Crab Shack - Wikipedia

Joe's Crab Shack is an American chain of beach-themed seafood casual dining restaurants. Founded in Houston, Texas, the restaurant now operates locations all across the United States.

Joe's Crab Shack - Landry's, Inc.

Joe's Crab Shack offers a variety of favorites from all parts of the sea and shore. From its extensive menu, guests can choose from buckets of seasonal seafood, fried shrimp platters, and fish dishes, as well as options from the "mainland" that include steak, sandwiches, and chicken.

Joe's Crab Shack Menu | Prices & Delivery Hours | Grubhub

Check out the Joe's Crab Shack menu. Plus get a \$10 off Grubhub coupon for your first Joe's Crab Shack delivery!

Find a Location | Joe's Crab Shack

Find a Joe's Crab Shack near you! Joe's Crab Shack locations can be found throughout the U.S. from coast to coast!

Main Menu | Joe's Crab Shack | Seafood Restaurant

Informal seafood chain serving crab buckets & stuffed shrimp, plus American comfort dishes.

JOE'S CRAB SHACK - Updated July 2025 - Yelp

Specialties: Joe's Crab Shack offers a variety of favorites from all parts of the sea and shore. From its extensive menu, guests can choose from buckets of seasonal seafood, fried shrimp platters and fish dishes, as well as options from the "mainland" that include steak, sandwiches, and chicken. Guests can indulge in over-sized and creative cocktails, such as the Shark Bite which is playfully ...

Joe's Crab Shack closing after more than 2 decades

Jun 27, 2025 · Joe's Crab Shack, located just steps from The Rady Shell at Jacobs Park, is slated to close in late August. It's been on the bay front for more than two decades. (Kristian Carreon / For The San ...

How do you send high priority emails in yahoo? - Answers

Dec 27, 2024 · In Yahoo Mail, you can send high priority emails by marking them as "High

Importance." When composing a new email, click on the three dots in the toolbar at the bottom ...

[How do I get rid of the category system? : r/yahoo - Reddit](#)

Nov 30, 2023 · The fact we can't select a classic view or anything is even more bullshit. I've been transitioning out of yahoo but still have some shit I can't figure out how to change. Idk what's ...

[Yahoo doesn't even allow me to Block Senders : r/yahoo - Reddit](#)

Jul 6, 2022 · The spam is already bad enough. I constantly move spam from my main inbox to my spam inbox everyday, and select all and block senders. Now, when I click block senders, my ...

How can you find out the correct URL of Yahoo Mail? - Answers

Feb 3, 2025 · Can you access Yahoo without using a yahoo.com URL? You could forward your Yahoo mail to another webmail account that you can access (AOL, Gmail, Hotmail and many ...

[Can anyone Help me with my email? : r/yahoo - Reddit](#)

Jan 16, 2023 · Identify the percentage of storage used in Yahoo Mail You have 1TB of storage available in Yahoo Mail. That's equal to 1000GBs! You can find out how much storage you're ...

[Emails being delivered to trash - no filters in use : r/yahoo](#)

Jun 3, 2022 · If you've set up filters, the settings may be routing some emails to the trash. You can review your filter settings in Yahoo Mail and edit or delete any incorrect filters. If you're ...

"Too Many Failed attempts" in yahoo email : r/yahoo - Reddit

Jun 30, 2023 · Yahoo is an absolute shitshow Apparently my account is blocked because of too many attempts (repeatedly over the past month), which unless a bot/hacker somewhere is ...

how much is yahoo premium support before I call? : r/yahoo

Jan 12, 2023 · Hi. Our phone support agents will provide you information about the support subscription. In case they can assist you and you decide to get this subscription, you can ...

PSA: email log in loop fix for yahoo/att problems : r/yahoo - Reddit

Apr 30, 2022 · I appear to have gotten this. I have an At&t email address and a Yahoo email address. Antytime i try to log into Yahoo mail, it automatically redirects me to AT&T mail.

Can't Login, "Rate Limited" error : r/yahoo - Reddit

Aug 8, 2021 · I can't get into my Yahoo mail account that I created in 1998 - because it says "rate limited" when I try to login. I have been using this yahoo mail account daily for decades. I use ...

Explore our detailed retroareolar region breast diagram to understand anatomy and health better. Learn more about its significance and related conditions today!

[Back to Home](#)