Predator 173cc Engine Parts Diagram

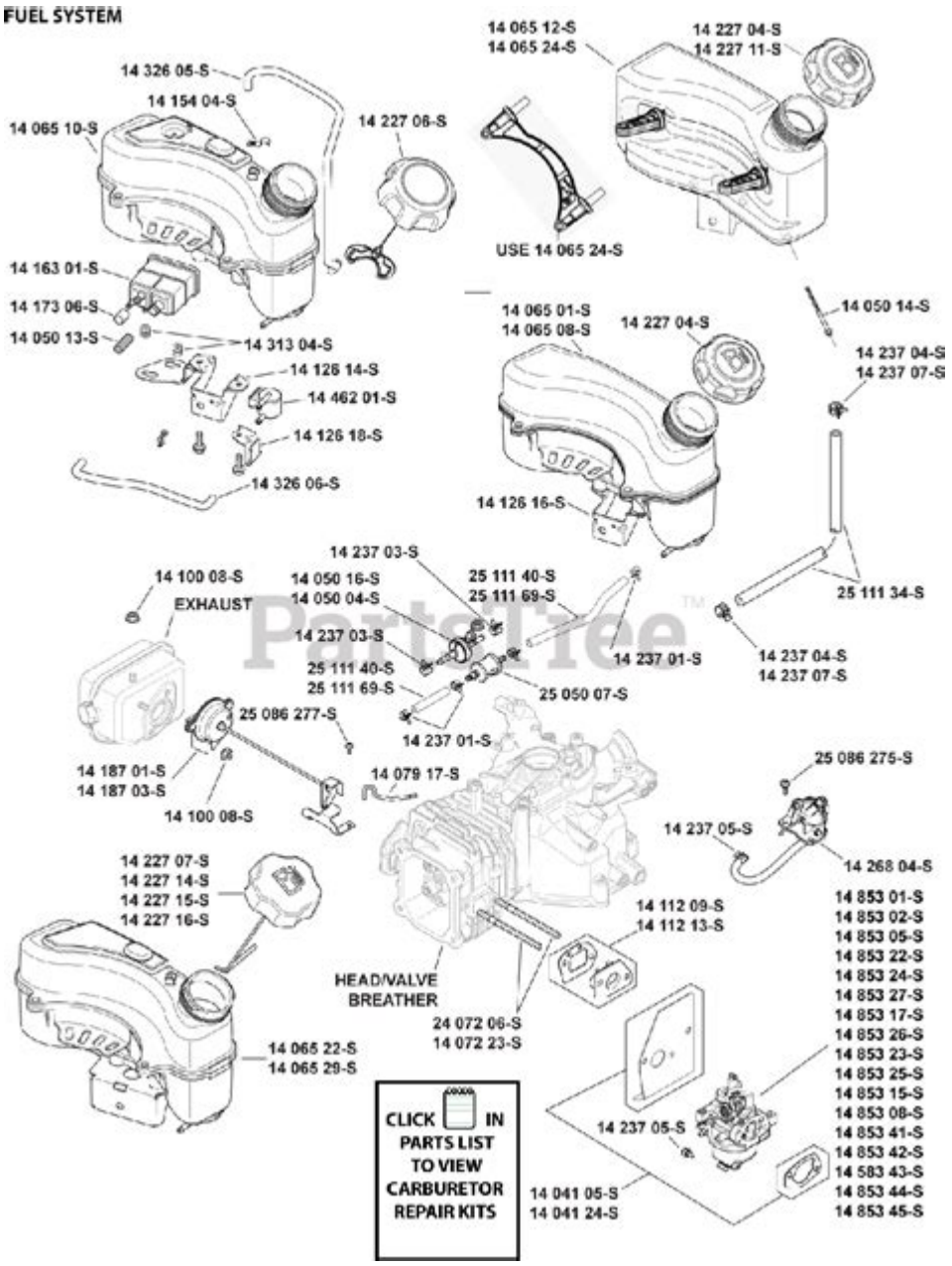

Predator 173cc engine parts diagram is a crucial resource for anyone looking to understand, repair, or maintain their Predator engine. This versatile engine is popular among enthusiasts and professionals alike for its reliability and power in various applications, including go-karts, mini bikes, and other small machinery. Understanding the parts diagram can assist users in identifying components, troubleshooting issues, and ensuring that they have the correct replacement parts when needed. In this article, we will delve into the specifics of the Predator 173cc engine parts, explain how to read the parts diagram, and provide tips for maintaining your engine.

Overview of the Predator 173cc Engine

The Predator 173cc engine is a 4-stroke, single-cylinder engine known for its durability and efficiency. It typically features a horizontal shaft, making it ideal for applications requiring a compact and powerful engine. With a rated horsepower of around 5.5 HP, this engine is capable of powering various equipment effectively.

Key Features of the Predator 173cc Engine

- 4-Stroke Operation: The engine operates on a four-stroke cycle, which enhances fuel efficiency and reduces emissions.
- Horizontal Shaft Design: This design makes it easier to mount the engine on various machinery.
- Oil Alert System: The engine includes an oil alert system that shuts down the engine if oil levels drop too low, preventing damage.
- Low Oil Shutdown: This feature ensures the longevity of the engine by preventing operation without sufficient lubrication.

Understanding the Parts Diagram

The parts diagram for the Predator 173cc engine is an invaluable tool that visually represents all components of the engine, along with their names and functions. This diagram can be found in the engine's manual or from various online resources. Understanding how to read this diagram will aid you in identifying parts when performing maintenance or repairs.

Components of the Parts Diagram

1. Engine Block: The main body of the engine that houses the cylinders and other internal components.
2. Cylinder Head: The top part of the engine that covers the cylinder and contains the intake and exhaust valves.
3. Piston: A crucial component that moves up and down in the cylinder, creating compression.
4. Crankshaft: Converts the linear motion of the piston into rotational motion.
5. Camshaft: Controls the opening and closing of the engine's valves.
6. Ignition Coil: Generates the spark needed to ignite the fuel-air mixture in the cylinder.
7. Carburetor: Mixes air and fuel in the correct proportions for combustion.
8. Fuel Tank: Stores the fuel needed for the engine to operate.
9. Exhaust System: Channels exhaust gases away from the engine and out of the vehicle.

Benefits of Using the Parts Diagram

Using the Predator 173cc engine parts diagram comes with several advantages:

- Easy Identification of Parts: Quickly locate specific components without confusion.
- Simplified Repairs: Understand the assembly and disassembly of parts for easier repairs.
- Accurate Replacement: Ensure you purchase the correct parts when replacements are necessary.
- Enhanced Maintenance: Regular maintenance becomes more straightforward with a clear reference to engine components.

Common Parts That May Require Replacement

Over time, certain parts of the Predator 173cc engine may wear out or become damaged. Here are some components that often require replacement:

- Air Filter: Keeps dirt and debris from entering the engine.
- Spark Plug: Essential for igniting the fuel-air mixture.
- Fuel Filter: Prevents contaminants from clogging the fuel system.
- Oil Filter: Ensures that the oil circulating through the engine is clean.
- Gaskets and Seals: Prevent oil and coolant leaks.

How to Maintain Your Predator 173cc Engine

Proper maintenance is key to extending the life of your Predator 173cc engine. Here are some essential maintenance tips:

Regular Oil Changes

- Check the oil level regularly, and change the oil according to the manufacturer's recommendations.
- Use high-quality oil suitable for 4-stroke engines.

Inspect the Air Filter

- Clean or replace the air filter periodically to ensure optimal airflow to the engine.
- A clogged air filter can lead to decreased performance and increased fuel consumption.

Check the Spark Plug

- Inspect the spark plug for wear and replace it if necessary.
- A clean spark plug ensures efficient combustion.

Fuel System Maintenance

- Regularly check the fuel lines and filter for leaks or blockages.
- Use fresh fuel to prevent gumming and buildup in the carburetor.

Where to Find Replacement Parts

Finding replacement parts for the Predator 173cc engine is relatively easy, given its popularity. Here are some places to consider:

1. Online Retailers: Websites such as Amazon, eBay, and specialized small engine parts retailers often stock a wide range of parts.
2. Local Hardware Stores: Many local stores carry common replacement parts for small engines.
3. Manufacturer’s Website: The official Predator website may offer parts for direct purchase.
4. Small Engine Repair Shops: These shops can often order specific parts or provide recommendations for sourcing them.

Conclusion

In conclusion, the **Predator 173cc engine parts diagram** is an essential tool for anyone who owns or works with this engine. Understanding the components and their functions can simplify maintenance and repair tasks, ensuring your engine operates efficiently for years to come. Regular maintenance, combined with the knowledge gained from the parts diagram, will help you keep your Predator 173cc engine running at peak performance. Whether you're a hobbyist or a professional, this knowledge is invaluable for getting the most out of your engine.

Frequently Asked Questions

What is a Predator 173cc engine commonly used for?

The Predator 173cc engine is commonly used in various applications such as go-karts, mini bikes, and other small machinery.

Where can I find a parts diagram for the Predator 173cc engine?

You can find a parts diagram for the Predator 173cc engine on the manufacturer's website,

in the user manual, or on various online forums and retail sites that sell engine parts.

What are the key components included in the Predator 173cc engine parts diagram?

Key components typically include the cylinder head, carburetor, crankshaft, piston, connecting rod, and various gaskets and seals.

How can I identify parts using the Predator 173cc engine parts diagram?

Parts can be identified using the labeled numbers or letters on the diagram, which correspond to the descriptions in the parts list provided with it.

Is the Predator 173cc engine parts diagram the same for all models?

While many components will be similar, the parts diagram may vary slightly depending on the specific model or version of the Predator 173cc engine.

Can I purchase replacement parts for the Predator 173cc engine online?

Yes, replacement parts for the Predator 173cc engine can be purchased online from various retailers, including the manufacturer's website and aftermarket parts suppliers.

What should I do if I can't find a specific part in the Predator 173cc engine parts diagram?

If you can't find a specific part, consider contacting customer support from the manufacturer or checking with local engine repair shops for assistance.

Are there any common issues users face with the Predator 173cc engine?

Common issues include difficulty starting, poor fuel efficiency, and performance problems, often related to carburetor issues or worn-out components.

How often should I refer to the parts diagram for maintenance?

It's advisable to refer to the parts diagram during routine maintenance, repairs, or when replacing any worn components to ensure proper assembly.

What tools are needed to work on the Predator 173cc engine parts?

Basic tools needed include wrenches, screwdrivers, pliers, and possibly a torque wrench,

depending on the specific repairs being performed.

Predator 173cc Engine Parts Diagram

Acer Predator Helios Neo 16 測試報告 | 滿血筆電 *GPU ... - Mobile01*
Aug 14, 2023 · Acer 在今年推出的全新電競筆電 Predator Helios Neo 16, 終於在這個夏天正式與玩家們見面，即便在筆電本體結構設計上延續 Predator Helios 系列的風格，不過 Acer 在螢幕 ...

【小宅開箱】*Acer Predator Helios Neo PHN16-72* 對的起價格 ...
Apr 21, 2024 · 【前言】Predator在宏碁的電競筆記型電腦系列中屬於頂尖產品，今日要介紹的是Predator Helios Neo系列，它與HELIOS系列不同，不僅保持了性價比的優勢，同時也在性能上 ...

Acer Predator Helios 18 2024(PH18-72-961M) 測試報告 | 逐步趨 ...
Mar 18, 2024 · 而這款 Predator Helios 18 也絕非 Acer 旗下最完美的電競筆電，包含攜帶便利性、續航力表現，再到散熱風扇噪音過大的問題，還是需要透過未來不斷地升級後，才能讓使用者 ...

Acer Predator Triton Neo 16 測試報告 | 專業創作者取向卻不失娛 ...
Jun 7, 2024 · Acer Predator Triton Neo 16 為了展現其不同於電競筆電的定位，採用常見的銀色作為機身配色，並加上霧面塗層，能降低沾染上指紋油污的困擾，這款筆電也通過 MIL-STD ...

Acer Predator Helios 300 測試報告 | 邁向效能頂峰的準旗艦之作
Jul 13, 2022 · Acer Predator Helios 300 採用全黑色的筆電包裝盒設計，打開包裝盒上蓋後，就可以看到 Prefator 掠奪者的 Logo，絨布材質的筆電保護袋上則印有『IT LIES WITHIN ...

開箱&分享 *Acer「PREDATOR HELIOS NEO 16」* 掠奪者電競筆電 ...
Jan 2, 2025 · 嗨～～～～大家 今天來分享一台宏碁Acer「PREDATOR HELIOS NEO 16」掠奪者電競筆電 感興趣的朋友跟我一起看下去吧!

【*Computex 2025*】*Acer* 發表全新 *Predator Triton 14 AI* 筆電 讓觸 ...
May 19, 2025 · 本次 Acer 為消費者帶來兩款 14 吋 Predator 電競筆電，分別為薄型的 Predator Triton 14 AI 與 Predator Helios Neo 14 AI 兩款機型，均搭載最新 Intel Core Ultra 系列處理 ...

如何评价电影《铁血战士》（The Predator 2018）？ - 知乎
30年间，这个名为“铁血战士”（Predator）的超级猎手，把地球当做他的狩猎场，对人类甚至异形大开杀戒，展现出绝对的压制力和旺盛的杀戮欲。 30年后，他们甚至不满足于干掉异类，连 ...

ACER Predator SSD GM7000 M.2 4TB 簡易開箱 - *Mobile01*
Aug 5, 2023 · 請問散熱器是用原廠附的那個嗎？？ 我想說大家不是都說這款溫度高，結果樓主高強度跑分測試也才46度，如果是真的那算是一款很冷靜的SSD 還是說是在機房裡面測得的， ...

ACER Predator SSD GM7 M.2 2TB 2999香嗎？？ - Mobile01
May 18, 2023 · ACER Predator SSD GM7 M.2 2TB 2999香嗎？？ - 本來想買FA100 1TB 結果品切沒貨剛好查到2TB這隻也不貴 PXHOME直接買了主要是放資料轉檔，2TB還算充裕速度上的 ...

Acer Predator Helios Neo 16 測試報告 | 滿血筆電 **GPU ... - Mobile01**
Aug 14, 2023 · Acer 在今年推出的全新電競筆電 Predator Helios Neo 16, 終於在這個夏天正式與玩家們見面，即便在筆電本體結構設計上延續 Predator Helios 系列的風格，不過 Acer 在螢幕上蓋、筆 …

【小宅開箱】 **Acer Predator Helios Neo PHN16-72** 對的起價格 **...**
Apr 21, 2024 · 【前言】 Predator在宏碁的電競筆記型電腦系列中屬於頂尖產品，今日要介紹的是Predator Helios Neo系列，它與HELIOS系列不同，不僅保持了性價比的優勢，同時也在性能上有所提 …

Acer Predator Helios 18 2024(PH18-72-961M) 測試報告 | 逐步趨 …
Mar 18, 2024 · 而這款 Predator Helios 18 也絕非 Acer 旗下最完美的電競筆電，包含攜帶便利性、續航力表現，再到散熱風扇噪音過大的問題，還是需要透過未來不斷地升級後，才能讓使用者對於這款旗 …

Acer Predator Triton Neo 16 測試報告 | 專業創作者取向卻不失娛 **...**
Jun 7, 2024 · Acer Predator Triton Neo 16 為了展現其不同於電競筆電的定位，採用常見的銀色作為機身配色，並加上霧面塗層，能降低沾染上指紋油污的困擾，這款筆電也通過 MIL-STD-810H 軍規認 …

Acer Predator Helios 300 測試報告 | 邁向效能頂峰的準旗艦之作
Jul 13, 2022 · Acer Predator Helios 300 採用全黑色的筆電包裝盒設計，打開包裝盒上蓋後，就可以看到 Prefator 掠奪者的 Logo，絨布材質的筆電保護袋上則印有『IT LIES WITHIN』Predator 電競標 …

開箱&分享 **Acer「 PREDATOR HELIOS NEO 16」** 掠奪者電競筆電 **...**
Jan 2, 2025 · 嗨～～～～大家 今天來分享一台宏碁Acer「 PREDATOR HELIOS NEO 16」 掠奪者電競筆電 感興趣的朋友跟我一起看下去吧!

【Computex 2025】 Acer 發表全新 **Predator Triton 14 AI** 筆電 讓觸 **...**
May 19, 2025 · 本次 Acer 為消費者帶來兩款 14 吋 Predator 電競筆電，分別為薄型的 Predator Triton 14 AI 與 Predator Helios Neo 14 AI 兩款機型，均搭載最新 Intel Core Ultra 系列處理器（系列 2）與 …

如何评价电影《铁血战士》（*The Predator 2018*）*?* - 知乎
30年间，这个名为“铁血战士”（Predator）的超级猎手，把地球当做他的狩猎场，对人类甚至异形大开杀戒，展现出绝对的压制力和旺盛的杀戮欲。 30年后，他们甚至不满足于干掉异类，连自家兄弟也 …

ACER Predator SSD GM7000 M.2 4TB 簡易開箱 **- Mobile01**
Aug 5, 2023 · 請問散熱器是用原廠附的那個嗎？？ 我想說大家不是都說這款溫度高，結果樓主高強度跑分測試也才46度，如果是真的那算是一款很冷靜的SSD 還是說是在機房裡面測得的，冷氣是吹機器 …

*ACER Predator SSD GM7 M.2 2TB 2999*香嗎？？ *- Mobile01*
May 18, 2023 · ACER Predator SSD GM7 M.2 2TB 2999香嗎？？ - 本來想買FA100 1TB 結果品切沒貨剛好查到2TB這隻也不貴 PXHOME直接買了主要是放資料轉檔，2TB還算充裕速度上的去，溫度 …

Explore our detailed predator 173cc engine parts diagram to identify components easily. Learn more about each part and enhance your engine's performance today!

Back to Home