Pmp Math Practice Questions

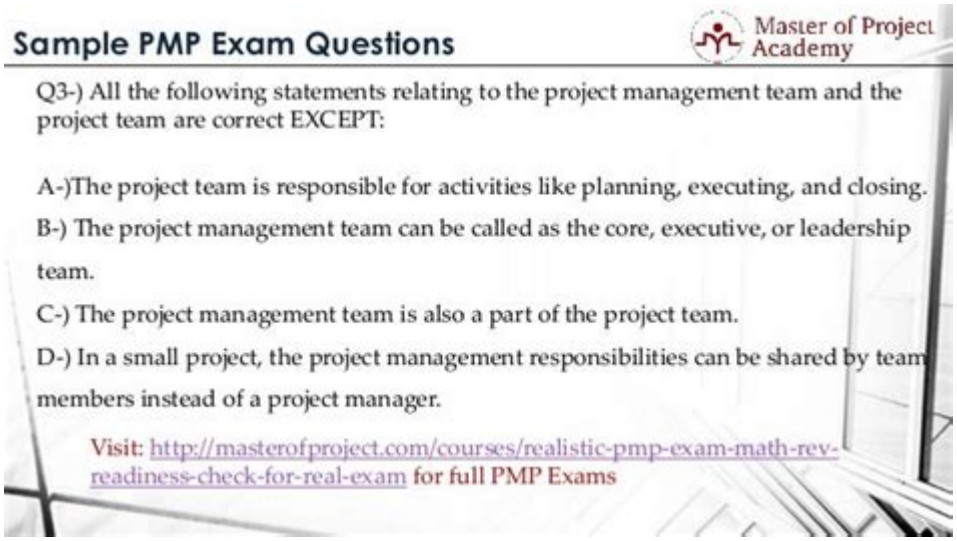

PMP math practice questions are essential tools for anyone preparing for the Project Management Professional (PMP) certification exam. The PMP exam assesses a candidate's knowledge and skills in project management, and a significant portion of the test involves understanding and applying mathematical concepts related to project management. In this article, we will delve into the importance of PMP math practice questions, the types of math concepts covered in the exam, tips for effective practice, and a selection of sample questions to help you prepare.

The Importance of PMP Math Practice Questions

Preparing for the PMP exam requires a solid grasp of various mathematical principles. Although some candidates may feel intimidated by the math component, consistent practice can enhance your confidence and proficiency. PMP math practice questions serve several purposes:

- **Reinforcement of Concepts:** Regularly practicing math questions helps reinforce key concepts, ensuring that you understand how to apply them in different scenarios.
- **Familiarization with Exam Format:** By working on practice questions, you become accustomed to the format and style of the PMP exam, which can alleviate anxiety on test day.
- **Identification of Weak Areas:** Practicing math questions allows you to identify areas where you may need additional study or clarification.
- **Improvement of Time Management:** The PMP exam is timed, and practicing math questions can help you develop strategies for managing your time effectively during the test.

Types of Math Concepts Covered in the PMP Exam

The PMP exam includes a variety of math-related topics that project managers must understand. Some of the key concepts include:

1. Earned Value Management (EVM)

EVM is a critical concept in project management that measures project performance. Key formulas include:

- Planned Value (PV): The value of the work planned/scheduled to be completed by a specific time.
- Earned Value (EV): The value of the work actually completed by a specific time.
- Actual Cost (AC): The actual cost incurred for the work completed by a specific time.

Candidates must be able to calculate variances and performance indices, such as:

- Cost Variance (CV): CV = EV - AC
- Schedule Variance (SV): SV = EV - PV
- Cost Performance Index (CPI): CPI = EV / AC
- Schedule Performance Index (SPI): SPI = EV / PV

2. Critical Path Method (CPM)

Understanding the critical path is vital for effective project scheduling. Candidates should be familiar with:

- Activity Duration: The total time required to complete an activity.
- Earliest Start (ES) and Earliest Finish (EF): The earliest times an activity can start and finish without delaying the project.
- Latest Start (LS) and Latest Finish (LF): The latest times an activity can start and finish without delaying the project.

Practice calculating total float and identifying the critical path.

3. Probability and Statistics

Understanding basic probability and statistics is essential for risk management. Familiar concepts include:

- Mean: The average of a set of values.
- Standard Deviation: A measure of the amount of variation or dispersion in a set of values.
- Risk Assessment: Using probability to evaluate potential project risks.

4. Financial Management

Project managers must also have a grasp of financial concepts, including:

- Net Present Value (NPV): A method used to evaluate the profitability of an investment.
- Return on Investment (ROI): A measure used to evaluate the efficiency of an investment.

Tips for Effective Practice

To maximize the benefits of PMP math practice questions, consider the following tips:

1. **Set a Study Schedule:** Allocate specific times for practice to ensure consistent study habits.
2. **Use a Variety of Resources:** Supplement practice questions with textbooks, online courses, and study

groups.

3. **Review Mistakes:** After practicing, review any mistakes to understand where you went wrong and how to correct it.
4. **Simulate Exam Conditions:** Take practice tests in a timed environment to mimic actual exam conditions.
5. **Focus on Weak Areas:** Identify areas where you struggle and dedicate more time to those topics.

Sample PMP Math Practice Questions

To get you started, here are some sample PMP math practice questions:

Question 1: Earned Value Management

A project has a planned value (PV) of $200,000, an earned value (EV) of $150,000, and an actual cost (AC) of $180,000. What is the Cost Performance Index (CPI)?

- A) 0.83
- B) 0.75
- C) 1.20
- D) 1.50

Answer: CPI = EV / AC = 150,000 / 180,000 = 0.83 (A)

Question 2: Critical Path Method

If a project has the following activities with their durations: A (3 days), B (2 days), C (4 days), and D (5 days). If activities A and B must be completed before C can start, and C must be completed before D can start, what is the total duration of the project?

- A) 9 days
- B) 10 days
- C) 8 days
- D) 7 days

Answer: Total duration = A + B + C + D = 3 + 2 + 4 + 5 = 10 days (B)

Question 3: Financial Management

A project investment of $100,000 is expected to generate cash flows of $30,000 per year for five years. What is the Net Present Value (NPV) if the discount rate is 10%?

- A) $20,000
- B) $10,000
- C) $50,000
- D) $30,000

Answer: NPV = ∑ (Cash Flow / (1+r)^t) - Initial Investment. Calculate the NPV to find the answer.

Conclusion

In conclusion, **PMP math practice questions** are a vital component of effective preparation for the PMP certification exam. By familiarizing yourself with the key mathematical concepts and consistently practicing relevant questions, you can enhance your understanding and increase your chances of success on the exam. Remember to utilize a variety of resources, review your mistakes, and focus on your weak areas to build confidence and mastery in project management mathematics. Happy studying!

Frequently Asked Questions

What types of math questions are commonly found on the PMP exam?

Common math questions on the PMP exam include calculations related to Earned Value Management (EVM), critical path analysis, cost variance, schedule variance, and estimating project durations and costs.

How can I improve my math skills for the PMP exam?

To improve your math skills for the PMP exam, practice solving sample questions, review relevant formulas, utilize PMP prep books, and consider online courses or study groups focused on project management mathematics.

What is the formula for calculating Earned Value (EV)?

The formula for calculating Earned Value (EV) is EV = % of Completed Work x Total Project Budget.

What is the significance of the critical path in project management math?

The critical path determines the longest sequence of dependent tasks and helps identify the minimum project duration. Knowing the critical path allows project managers to prioritize tasks and allocate resources effectively.

How do you calculate Cost Performance Index (CPI)?

CPI is calculated using the formula CPI = EV / AC, where EV is Earned Value and AC is Actual Cost. A CPI greater than 1 indicates better cost efficiency.

What is the formula for calculating Schedule Performance Index (SPI)?

The formula for calculating Schedule Performance Index (SPI) is SPI = EV / PV, where EV is Earned Value and PV is Planned Value. An SPI greater than 1 indicates the project is ahead of schedule.

Are there online resources for PMP math practice questions?

Yes, there are numerous online resources for PMP math practice questions, including PMP prep websites, forums, and dedicated online courses that focus on project management mathematics.

How can I effectively use a calculator during the PMP exam?

During the PMP exam, familiarize yourself with the calculator's functions beforehand, practice using it for common formulas, and manage your time efficiently to ensure you can perform calculations quickly.

What should I focus on when practicing PMP math questions?

When practicing PMP math questions, focus on understanding key concepts, mastering essential formulas, and practicing a variety of problems to build confidence and improve accuracy.

Pmp Math Practice Questions

一文看懂PMP证书，什么是PMP，到底有什么用？ - 知乎
Jul 15, 2024 · PMP 是项目管理的入门级证书，全称是项目管理专业人士资格认证，由美国项目管理协会（PMI）举办的，受到全球200 …

在国内 PMP 有多少含金量？ - 知乎
2、如何看待？如何看待PMP证书呢？PMP是美国PM I协会发布的证书，在国内是有项目管理人才交流基金会管理的，我也不敢乱说，国 …

PM、PMP、PMO分别都是什么？ - 知乎
Jul 14, 2025 · 在科技领域，pm、pmp、pmo是三个密切相关但含义、职责不同的概念，用一句总结的话，那就是： pm负责单个 …

PMP报考条件？（超详细解读+自我评估指南，看你够格吗？）
Apr 8, 2025 · 2. 官方"硬杠杠"：PMP报考的两大核心要求 根据PMI的官方要求，PMP报考条件主要看两方面：学历+项目管理经验 和 项目 …

PMP考试地点汇总（全国） - 知乎
May 27, 2025 · pmp考试地点汇总（全国） 根据以前常用PMP考点，我们给大家汇总了PMP考试全国考场地址，一起来看看吧！

一文看懂PMP证书，什么是PMP，到底有什么用？ - 知乎
Jul 15, 2024 · PMP 是项目管理的入门级证书，全称是项目管理专业人士资格认证，由美国项目管理协会（PMI）举办的，受到全球200多个国家的认可，从1999 年到现在已经有20多年发展历史了。

在国内 **PMP** 有多少含金量？ - 知乎
2、如何看待？如何看待PMP证书呢？PMP是美国PM I协会发布的证书，在国内是有项目管理人才交流基金会管理的，我也不敢乱说，国内的做事风格和国外多少有些出入，所以说我们学习PMP总归有些消化不良，这里也奉劝打算自学PMP考试的小伙伴，除了多做题理解概念应付考试外，一定要增强实践 …

PM、PMP、PMO分别都是什么？ - 知乎
Jul 14, 2025 · 在科技领域，pm、pmp、pmo是三个密切相关但含义、职责不同的概念，用一句总结的话，那就是： pm负责单个项目交付、pmp为pm提供标准化的知识以提高项目交付成功率，pmo是支持部门，提升企业所有项目的整体成功率。具体如下： pm 全称为project manager时，它是项目经理，是具体负责单个项目从启动 …

PMP报考条件？（超详细解读+自我评估指南，看你够格吗？）
Apr 8, 2025 · 2. 官方"硬杠杠"：PMP报考的两大核心要求 根据PMI的官方要求，PMP报考条件主要看两方面：学历+项目管理经验 和 项目管理培训经历。具体来说，分成两种情况：情况一：如果你持有学士学位（本科）或以上学历

PMP考试地点汇总（全国） - 知乎
May 27, 2025 · pmp考试地点汇总（全国） 根据以前常用PMP考点，我们给大家汇总了PMP考试全国考场地址，一起来看看吧！

PMP是什么考试，有什么作用？ - 知乎
PMP含金量在哪里？ PMP资格认证是国际权威项目管理职业资格认证，自1984年第一次考试以来，发展迅速。目前，全球PMP人数已经超过100余万人。

PMP大比拼：2025年最受好评的10家PMP培训机构深度比较！
Apr 12, 2025 · 3. PMP培训机构详细调研展示（实打实的干货） 在这一部分，我们将深入探讨每家培训机构的具体情况。从各个细节到评分标准，一切都为了让你能够清晰地看到每家机构的真实面貌。通过这部分，你将能够明确自己的需求，迅速锁定最适合自己的培训机构。

吐血整理史上最全**PMP**学习资料、项目管理资料、备考经验，**5A– ...**
Apr 19, 2022 · 我是2019年通过的PMP考试，备考时间一个月，因为没有任何项目管理经验，再加上当时还在上班，所以备考PMP对我来说，时间紧、任务重。但我不想重新考试再多掏两千多的考试费，所以就一鼓作气、一次通过。

[PMP资料包**] 25**年第七版备考资料合集！免费获取！
Dec 9, 2024 · PMP更多干货： Bi巴Bo: PMP证书的5个隐藏用法，每一个都很实用！ Bi巴Bo: 2025年PMP考试应该注意些什么？（考情分析＋资料分享） 有哪些通过PMP认证考试的心得值得分享？ Bi巴Bo: PMP项目管理哪家机构好？ PMP考试有哪些技巧？如何短期通过PMP考试？

pmp证书是什么，怎么考试？又如何学习？
Aug 7, 2023 · PMP考试考什么？ PMP考试是由PMI发起的严格评估项目管理人员知识技能是否具有高品质的资格认证考试。 PMP考试时间：每年的3、6、9、12月，今年剩余一个11月考试可以备考。 PMP考试时间：230分钟；考试题型：选择题、多选题；考试内容：《考试大纲》考试方式：大陆笔试、港澳台以及海外为机考 ...

Enhance your PMP exam preparation with our comprehensive collection of PMP math practice questions. Boost your confidence and skills—learn more now!

Back to Home