

Police Civil Service Exam Nj

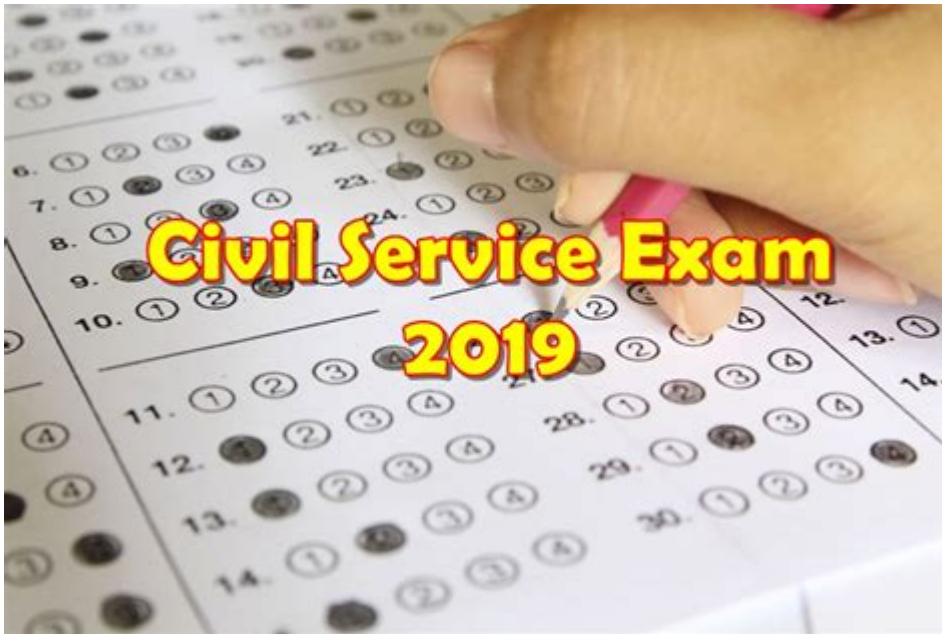

Police civil service exam NJ is a crucial step for individuals aspiring to join law enforcement agencies in New Jersey. The civil service exam not only assesses candidates' aptitude and skills but also serves as a gateway to a career dedicated to public service and community safety. This article aims to provide a comprehensive overview of the police civil service exam in New Jersey, including its structure, preparation strategies, and what to expect during the process.

Understanding the Police Civil Service Exam in New Jersey

The police civil service exam in New Jersey is designed to evaluate a candidate's qualifications for a position in law enforcement. The exam typically covers various areas pertinent to police work, such as:

- Reading comprehension
- Mathematical reasoning
- Problem-solving abilities
- Situational judgment
- Written communication skills

The results of the exam are used to create eligibility lists from which police departments can hire new officers.

Eligibility Requirements

Before registering for the police civil service exam, candidates must meet specific eligibility criteria, which generally include:

1. **Age Requirement:** Candidates must be at least 18 years old and usually not older than 35 years old at the time of appointment.
2. **Citizenship:** Applicants must be U.S. citizens or legal residents.
3. **Educational Background:** A high school diploma or equivalent is typically required, although some departments may prefer or require an associate's or bachelor's degree.
4. **Background Check:** Candidates must pass a thorough background investigation, which may include a review of criminal history, credit history, and personal references.

Registration Process

The registration process for the police civil service exam in New Jersey involves several steps:

1. **Check for Upcoming Exams:** Regularly visit the New Jersey Civil Service Commission's website for announcements regarding upcoming exams.
2. **Complete the Application:** Fill out the application form provided online, ensuring all information is accurate and complete.
3. **Pay the Exam Fee:** A non-refundable fee is required upon submission of the application. The fee varies by exam and is generally around \$50.
4. **Receive Confirmation:** After submitting the application, candidates will receive a confirmation email detailing the exam date, time, and location.

Exam Structure

The police civil service exam is typically a multiple-choice test, consisting of various sections designed to evaluate different competencies. While the exact structure may vary slightly depending on the specific police department, most exams include the following components:

- **Written Examination:** This section tests reading comprehension, grammar, and reasoning abilities through

a series of multiple-choice questions.

- Situational Judgment Test: Candidates are presented with hypothetical scenarios they may encounter in the field and must select the most appropriate response.
- Physical Fitness Test: Although not part of the written exam, many departments require candidates to pass a physical fitness test to assess their ability to handle the physical demands of police work. This may include running, push-ups, sit-ups, and other exercises.

Preparation for the Exam

Preparing for the police civil service exam is essential for success. Here are some effective strategies to help candidates get ready:

Study Resources

There are numerous study materials available for candidates preparing for the police civil service exam, including:

- Official Study Guides: The New Jersey Civil Service Commission often provides official study guides that outline the exam's content and format.
- Online Practice Tests: Websites offer practice exams that mimic the format of the civil service exam, allowing candidates to familiarize themselves with the types of questions they will encounter.
- Books and Manuals: Many authors have published books specifically geared toward police civil service exam preparation. These resources often include sample questions, test-taking strategies, and tips for managing exam anxiety.

Form a Study Group

Collaborating with other candidates can enhance the study process. Forming a study group allows candidates to share resources, discuss challenging topics, and motivate each other. Benefits of studying in a group include:

- Diverse Perspectives: Different candidates may have varying strengths and weaknesses, contributing to a well-rounded understanding of the material.
- Accountability: Group members can hold each other accountable for studying and completing practice exams.
- Support System: Preparing for the civil service exam can be stressful. Having a support system helps candidates handle anxiety and maintain motivation.

Practice Time Management

Time management is critical during the exam. Candidates should practice answering questions under timed conditions to simulate the actual test environment. This practice helps improve speed and accuracy, ensuring that candidates can complete the exam within the allotted time.

What to Expect on Exam Day

Understanding what to expect on exam day can help alleviate nerves and ensure candidates are prepared. Here's a breakdown of what candidates can anticipate:

Arrival and Check-In

Candidates should arrive at the exam location early to allow time for check-in. It is advisable to bring:

- Valid ID: A government-issued photo ID is typically required.
- Confirmation Email: Candidates should print or have a digital copy of their exam confirmation for reference.

During the Exam

- Instructions: Candidates will receive instructions before starting the exam. It is crucial to listen carefully and ask questions if anything is unclear.
- Breaks: There may be scheduled breaks during the exam, but candidates should be prepared to work through the majority of the test without interruption.
- No Electronic Devices: Most exams prohibit the use of electronic devices, including cell phones and smartwatches.

After the Exam

Once the exam is completed, candidates will typically receive their scores within a few weeks. The results will determine their placement on the eligibility list for potential hiring. Candidates who perform well may be contacted by law enforcement agencies for interviews and further assessments.

Tips for Success After the Exam

- Stay Informed: Keep in contact with the civil service commission and local police departments to stay updated on hiring processes and opportunities.
- Prepare for Interviews: If selected for an interview, candidates should prepare thoroughly, researching common interview questions and practicing responses.
- Maintain Physical Fitness: Continue to stay physically fit, as police departments often require a physical fitness assessment as part of the hiring process.

Conclusion

The **police civil service exam NJ** is an essential step for those seeking a career in law enforcement. By understanding the exam structure, meeting eligibility requirements, and adequately preparing, candidates can increase their chances of success. The journey to becoming a police officer is not just about passing the exam; it also involves a commitment to serving and protecting the community. With the right preparation and mindset, aspiring officers can embark on a fulfilling career dedicated to public service.

Frequently Asked Questions

What is the purpose of the police civil service exam in New Jersey?

The police civil service exam in New Jersey is designed to assess the skills, knowledge, and abilities of candidates seeking employment as police officers. It ensures that hiring practices are fair and based on merit.

What are the eligibility requirements to take the New Jersey police civil service exam?

Candidates must be at least 18 years old, a U.S. citizen, and a resident of New Jersey or an adjacent state. They must also have a valid driver's license and meet any specific requirements set by the hiring agency.

How often is the police civil service exam held in New Jersey?

The police civil service exam is typically held every two to three years, but this can vary based on the needs of individual police departments and the New Jersey Civil Service Commission.

What topics are covered in the New Jersey police civil service exam?

The exam generally includes topics such as reading comprehension, reasoning, problem-solving, and

knowledge of law enforcement practices, as well as situational judgment scenarios.

How can candidates prepare for the New Jersey police civil service exam?

Candidates can prepare by studying exam content outlines provided by the New Jersey Civil Service Commission, taking practice exams, attending preparatory courses, and reviewing relevant law enforcement materials.

What is the format of the New Jersey police civil service exam?

The exam is primarily multiple-choice, consisting of various sections that evaluate cognitive abilities and situational judgment. Some agencies may also require additional assessments, such as physical fitness tests.

How are candidates scored on the New Jersey police civil service exam?

Candidates are scored based on their performance on the exam, with scores typically scaled to account for difficulty. The final score determines eligibility for hiring, with higher scores improving chances of selection.

What happens after passing the New Jersey police civil service exam?

After passing the exam, candidates are placed on a eligibility list from which police departments can hire. Candidates may also need to undergo additional background checks, interviews, and physical examinations before being offered a position.

Find other PDF article:

<https://soc.up.edu.ph/39-point/Book?trackid=oCF64-8065&title=manual-of-engineering-drawing-second-edition.pdf>

Police Civil Service Exam Nj

[Police.be | Portaal](#)

Bienvenue sur le site de la police. Pour une aide policière urgente, formez le 101.

Votre quartier | Police Locale Beyne / Fléron / Soumagne

Dec 20, 2024 · Connaissez-vous votre inspecteur de quartier ? Il ou elle est votre premier contact avec la police Beyne / Fléron / Soumagne.

Commissariat de Fléron | Police Locale Beyne / Fléron / Soumagne

Connaissez-vous votre agent de quartier? Il est votre premier contact avec la police. N'hésitez pas à le contacter en cas de problème.

Police de Charleroi

Police de Charleroi La Police Locale de Charleroi est un des cinq grands corps de police du pays. Elle compte environ 1.100 membres du personnel (policiers et civils) qui s'activent ...

Commissariat Centre (Molenbeek-Saint-Jean) - Police.be

Prenez-vous les transports en commun? Cliquez ici pour le plan d'accessibilité étendu pour votre commodité (format PDF).

Accueil | Statistiques - Police.be

Bienvenue sur le portail des données statistiques de la Police fédérale, portail sur lequel peuvent être consultées des données sur les thèmes de la sécurité autour desquels opèrent les ...

Proximité | Police Locale Charleroi

Les 5 districts de votre police de proximité Votre inspecteur de quartier travaille dans un poste de police située dans un des 5 districts de l'entité (nord, sud, est, ouest ou centre). Rendez-vous ...

Avis de recherche - Police.be

Jan 7, 2025 · Bienvenue sur le site de la police. Pour une aide policière urgente, formez le 101

Accueil | Police Locale La Louvière

Bienvenue sur le site de la police. Pour une aide policière urgente, formez le 101.

POSSIBILITE DE DEPOSER PLAINT EN LIGNE - Police.be

Mar 10, 2021 · Connaissez-vous votre agent de quartier? Il est votre premier contact avec la police. N'hésitez pas à le contacter en cas de problème.

Police.be | Portaal

Bienvenue sur le site de la police. Pour une aide policière urgente, formez le 101.

Votre quartier | Police Locale Beyne / Fléron / Soumagne

Dec 20, 2024 · Connaissez-vous votre inspecteur de quartier ? Il ou elle est votre premier contact avec la police Beyne / Fléron / Soumagne.

Commissariat de Fléron | Police Locale Beyne / Fléron / Soumagne

Connaissez-vous votre agent de quartier? Il est votre premier contact avec la police. N'hésitez pas à le contacter en cas de problème.

Police de Charleroi

Police de Charleroi La Police Locale de Charleroi est un des cinq grands corps de police du pays. Elle compte environ 1.100 membres du personnel (policiers et civils) qui s'activent ...

Commissariat Centre (Molenbeek-Saint-Jean) - Police.be

Prenez-vous les transports en commun? Cliquez ici pour le plan d'accessibilité étendu pour votre commodité (format PDF).

Accueil | Statistiques - Police.be

Bienvenue sur le portail des données statistiques de la Police fédérale, portail sur lequel peuvent être consultées des données sur les thèmes de la sécurité autour desquels opèrent les ...

Proximité | Police Locale Charleroi

Les 5 districts de votre police de proximité Votre inspecteur de quartier travaille dans un poste de

police située dans un des 5 districts de l'entité (nord, sud, est, ouest ou centre). Rendez-vous ...

[Avis de recherche - Police.be](#)

Jan 7, 2025 · Bienvenue sur le site de la police. Pour une aide policière urgente, formez le 101

Accueil | Police Locale La Louviere

Bienvenue sur le site de la police. Pour une aide policière urgente, formez le 101.

POSSIBILITE DE DEPOSER PLAINTÉ EN LIGNE - Police.be

Mar 10, 2021 · Connaissez-vous votre agent de quartier? Il est votre premier contact avec la police. N'hésitez pas à le contacter en cas de problème.

Prepare for success with the police civil service exam in NJ! Discover essential tips

[Back to Home](#)