

Njsla Algebra 1 Practice Test

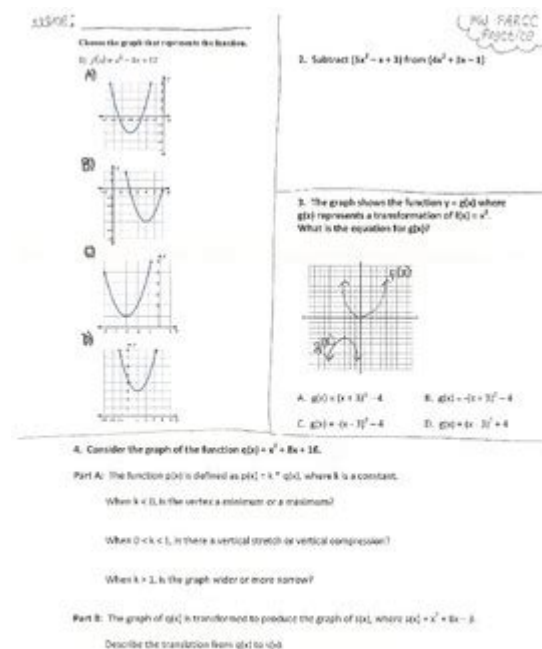

NJSLA Algebra 1 Practice Test is a pivotal resource for students in New Jersey preparing for the New Jersey Student Learning Assessments (NJSLA) in Algebra 1. This assessment is designed to evaluate students' proficiency in algebraic concepts and their ability to apply these concepts to solve real-world problems. Understanding the structure of the test, the types of questions, and effective preparation strategies can significantly enhance a student's performance. This article will delve into the specifics of the NJSLA Algebra 1 practice test, its significance, and how students can effectively prepare for it.

Understanding the NJSLA Algebra 1 Assessment

The NJSLA is a standardized test that measures students' understanding of the New Jersey Student Learning Standards. The Algebra 1 assessment specifically focuses on:

- Expressions and Equations
- Functions
- Statistics and Probability
- Modeling with Mathematics

Assessment Structure

The NJSLA Algebra 1 test consists of multiple-choice questions, constructed-response questions, and performance tasks. Each section is designed to assess different skills:

1. **Multiple-Choice Questions:** These questions test students' knowledge of algebraic concepts and their ability to apply them.
2. **Constructed-Response Questions:** These require students to show their work and explain their reasoning, demonstrating deeper understanding.
3. **Performance Tasks:** These are real-world problems that require students to apply their algebra skills in practical scenarios.

The test is scored on a scale, and students receive a score report that includes their performance in different content areas, allowing for targeted improvement.

Importance of Practice Tests

Taking practice tests is a crucial component of preparation for the NJSLA Algebra 1 assessment. Here are several reasons why practice tests are beneficial:

- **Familiarity with Test Format:** Practice tests expose students to the format and types of questions they will encounter, which can reduce anxiety on test day.
- **Self-Assessment:** Students can identify their strengths and weaknesses, allowing them to focus their study efforts more effectively.
- **Time Management:** Practice tests help students develop pacing strategies to manage their time during the actual exam.
- **Reinforcement of Learning:** Regularly taking practice tests reinforces concepts and promotes retention of knowledge.

How to Access NJSLA Algebra 1 Practice Tests

There are various resources available for students looking to practice for the NJSLA Algebra 1 test:

1. **Official State Resources:** The New Jersey Department of Education provides sample questions and practice tests on its website.
2. **School Resources:** Many schools offer practice materials and mock tests to help students prepare.
3. **Online Platforms:** Websites dedicated to educational content often have practice tests and interactive quizzes.
4. **Textbooks and Study Guides:** Many Algebra 1 textbooks include practice problems and tests that align with the NJSLA standards.

Utilizing Practice Tests Effectively

To maximize the benefits of practice tests, students should follow these strategies:

1. **Simulate Testing Conditions:** Take practice tests under timed conditions to mimic the real testing environment. This will help students manage their time more effectively.
2. **Review Incorrect Answers:** After completing a practice test, review all incorrect answers to understand mistakes and clarify misunderstandings.
3. **Focus on Weak Areas:** Use the results from practice tests to identify weak areas and study those topics intensively.
4. **Re-take Tests:** Regularly re-take practice tests to track improvement and maintain familiarity with the content.

Key Topics to Study for the NJSLA Algebra 1 Test

To prepare for the NJSLA Algebra 1 assessment effectively, students should focus on key topics that are frequently tested:

1. **Linear Equations and Inequalities:** Understanding how to solve and graph linear equations and inequalities is fundamental.
2. **Functions:** Students should be able to identify, evaluate, and interpret functions, including linear, quadratic, and exponential functions.
3. **Systems of Equations:** Solving systems of equations using various methods such as substitution, elimination, and graphing is essential.
4. **Polynomials:** Students need to know how to perform operations on polynomials and factor them.
5. **Statistics and Probability:** Interpreting data, calculating measures of central tendency, and understanding basic probability concepts are vital skills.
6. **Real-World Applications:** Students should practice word problems that require the application of algebraic concepts to solve.

Additional Tips for Success

Apart from practicing with NJSLA Algebra 1 practice tests, here are additional tips for students to enhance their test preparation:

1. **Create a Study Schedule:** Establish a study plan that allocates time for each topic, ensuring comprehensive coverage before the test date.
2. **Join Study Groups:** Collaborating with peers can provide support, motivation, and different perspectives on solving problems.
3. **Seek Help When Needed:** If struggling with certain topics, students should not hesitate to ask teachers for help or consider hiring a tutor.
4. **Use Technology Wisely:** Educational apps and online resources can supplement learning and provide additional practice opportunities.

Conclusion

Preparing for the NJSLA Algebra 1 assessment can be a daunting task, but utilizing resources such as the NJSLA Algebra 1 practice test can significantly ease the process. By understanding the test structure, accessing practice materials, and employing effective study strategies, students can build confidence and improve their performance. Remember that consistent practice and a positive mindset are key to success in algebra and standardized testing. With dedication and the right preparation tools, students can approach the NJSLA Algebra 1 test ready to showcase their knowledge and skills.

Frequently Asked Questions

What is the purpose of the NJSLA Algebra 1 practice test?

The NJSLA Algebra 1 practice test is designed to help students prepare for the New Jersey Student Learning Assessments (NJSLA) by familiarizing them with the test format, types of questions, and content that will be assessed.

How can students access the NJSLA Algebra 1 practice test?

Students can access the NJSLA Algebra 1 practice test through the New Jersey Department of Education's website, where they can find downloadable resources and online practice tools.

What topics are covered in the NJSLA Algebra 1 practice test?

The NJSLA Algebra 1 practice test covers a variety of topics, including linear equations, functions,

inequalities, polynomials, and data analysis, all aligned with the New Jersey Student Learning Standards.

How can teachers incorporate the NJSLA Algebra 1 practice test into their curriculum?

Teachers can incorporate the NJSLA Algebra 1 practice test by using it as a formative assessment tool, providing targeted review sessions based on student performance, and integrating practice questions into daily lesson plans.

What strategies can students use to prepare for the NJSLA Algebra 1 practice test?

Students can prepare by reviewing key algebra concepts, practicing with sample questions, taking timed practice tests, and seeking help from teachers or tutors for areas they find challenging.

Is the NJSLA Algebra 1 practice test reflective of the actual assessment?

Yes, the NJSLA Algebra 1 practice test is designed to be reflective of the actual assessment, including similar question formats and content areas, allowing students to get a realistic idea of what to expect on test day.

Find other PDF article:

<https://soc.up.edu.ph/33-gist/Book?trackid=CDn43-1681&title=introduction-to-arabic-letters-and-sounds.pdf>

Njsla Algebra 1 Practice Test

Time.is -

UTC GMT CET Pacific Time Mountain Time Central Time Eastern Time China Standard Time India Standard Time

Time.is - exact time, any time zone

2 days ago · Time.is displays exact, official atomic clock time for any time zone (more than 7 million locations) in 58 languages. What time is it? ¿Qué hora es? ...

- **Time.is**

UTC -5 / Eastern Standard Time (EST) 02:00 01:00

Time.is -

UTC GMT CET Pacific Time Mountain Time Central Time Eastern Time China Standard Time India Standard Time

UTC -5 Colombia Time (COT) 1 1 ...
1993 ...

Time is 58 7,000,000 What time is it? ¿Qué hora es? Quelle heure est-il ? ...

Thời gian của bạn là chính xác! Độ chênh lệch so với Time.is là +0,130 giây ($\pm 0,172$ giây).

UTC -8 / Pacific Standard Time (PST) 02:00 01:00

UTC +1 / British Summer Time (BST) 01:00 02:00

Exact time now, time zone, time difference, sunrise/sunset time and key facts for ☐☐.

Are You Getting Ready to Visit First Church? In addition to coming in person, you are invited to a virtual visit either by exploring the website, our Facebook page, or our YouTube channel.

AT ABOUT 10:30 EACH SUNDAY, THE MOST CURRENT ONLINE WORSHIP WILL BE READY TO VIEW HERE "LIVE" . THEN THIS WILL SHOW THE RECORDED VERSION FOR ...

Office: 423.928.9222 Bree Rhea, Director of Youth Ministry General Church Office:
leave message 423.928.9222 Assistant Director, Youth Ministries, Jaliyah Woods ...

We are a local congregation of the United Methodist Church. This church has a long history of an active, Christian presence in Johnson City which has been and continues to be involved in our ...

The Early Learning Center of First United Methodist Church provides high quality, affordable childcare with preschool and education in a safe, loving environment that provides stimulating ...

E-Mail for Church Office: E-Mail for Early Learning Center: E-Mail (when available) for Staff is listed on the Church Staff Tab Postal Mailing Address: First ...

If you have an interest in learning more about 1stChurch membership, or The United Methodist Church in general, please consider attending our Explore 1stChurch|C classes.

Carter Prayer Chapel Available just off the "Narthex" which is the large open area in back of the sanctuary, there is a set of rooms; in addition to the restrooms, there is a quiet place with ...

FUMC Food Pantry - 1st UMC JC

You will need to make an appointment (it's not like going to Food City!) but you can set your own schedule. Shoppers will have to attend training at Second Harvest before shopping by ...

BROTHER'S KEEPER, JOHNSON CITY, TENNESSEE - 1st UMC JC

Methodist F.A.Q. Contact Us General Property Layout and Entrances Directions Employment Opportunities Worship Services / Times Visitor Page Favorite Links Committed to Christ ...

Boost your confidence with our NJSLA Algebra 1 practice test! Discover how to ace your exam with effective strategies and helpful resources. Start practicing today!

[Back to Home](#)