

# Mri Guided Prostate Biopsies

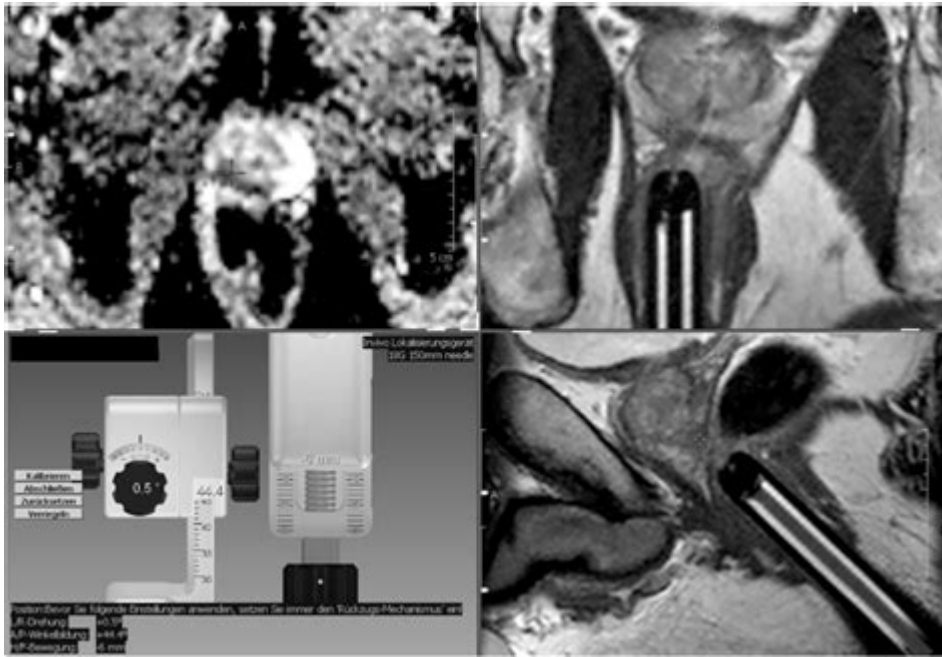

MRI guided prostate biopsies represent a significant advancement in the field of urology, particularly in the diagnosis and management of prostate cancer. Traditional biopsy methods, which often relied on ultrasound guidance, had limitations in accurately targeting suspicious areas within the prostate gland. With the integration of magnetic resonance imaging (MRI) technology, physicians can now obtain more precise images and improve the overall efficacy of biopsies. This article explores the process, benefits, challenges, and future of MRI-guided prostate biopsies.

## Understanding Prostate Biopsies

### What is a Prostate Biopsy?

A prostate biopsy is a medical procedure that involves taking small samples of prostate tissue for examination under a microscope. This procedure is essential for diagnosing prostate cancer, especially in men who exhibit elevated prostate-specific antigen (PSA) levels or have abnormalities detected during a digital rectal exam (DRE).

### Types of Prostate Biopsies

There are several methods for performing prostate biopsies, including:

1. Transrectal ultrasound (TRUS)-guided biopsy: The most common method, where ultrasound is used to guide the needle.
2. Transperineal biopsy: A less common approach that involves taking samples through the perineum (the area between the scrotum and the anus).
3. MRI-guided biopsy: This method uses MRI imaging to identify target areas within the prostate for more accurate sampling.

## **The Process of MRI-Guided Prostate Biopsy**

### **Preparation for the Procedure**

Before undergoing an MRI-guided prostate biopsy, patients typically go through several preparatory steps, which may include:

- Medical history review: Discussing any medical conditions, medications, or allergies with the healthcare provider.
- Imaging studies: An MRI scan is performed to identify areas of concern within the prostate.
- Antibiotic prophylaxis: Patients are often given antibiotics to prevent infection.
- Bowel preparation: Some providers recommend a bowel prep to ensure the area is clear for the procedure.

### **Procedure Steps**

The MRI-guided prostate biopsy is performed in several stages:

1. MRI Imaging: High-resolution MRI scans are obtained to visualize the prostate and identify any suspicious lesions. These scans provide detailed images, allowing physicians to locate areas that may require biopsy.
2. Biopsy Planning: Using the MRI images, the physician marks the areas to target during the biopsy. This planning is crucial for ensuring accuracy.
3. Anesthesia Administration: Local anesthesia is typically administered to minimize discomfort during the procedure.
4. Biopsy Technique:
  - A specialized MRI-compatible biopsy device is used to guide the needle precisely to the target area.
  - The physician inserts a biopsy needle through the rectum or perineum, depending on the approach, to obtain tissue samples.
5. Sample Collection: Multiple samples may be collected to ensure an accurate diagnosis.
6. Post-Procedure Monitoring: After the biopsy, patients are monitored for any immediate complications, and instructions for care are provided.

# Benefits of MRI-Guided Prostate Biopsies

The advantages of MRI-guided prostate biopsies are numerous and can significantly impact patient outcomes:

- **Increased Accuracy:** MRI-guided biopsies have a higher accuracy rate than traditional methods, reducing the chances of missing cancer diagnoses.
- **Targeted Sampling:** The ability to visualize suspicious areas allows for more precise targeting, leading to better detection of aggressive cancers.
- **Reduced Side Effects:** With improved targeting, there is a lower risk of sampling benign tissue, which can lead to unnecessary anxiety and additional procedures.
- **Better Patient Experience:** Many patients report less discomfort during MRI-guided procedures compared to traditional biopsies.

## Challenges and Limitations

While MRI-guided prostate biopsies offer numerous benefits, there are also challenges and limitations:

- **Availability and Cost:** MRI-guided biopsies may not be widely available in all healthcare settings, and the cost can be a barrier for some patients.
- **Technical Expertise:** The procedure requires trained personnel and specialized equipment, which may not be accessible in all regions.
- **MRI Limitations:** Not all prostate cancers are visible on MRI, and some lesions may be missed.
- **Potential for Overdiagnosis:** The high sensitivity of MRI may lead to the identification of clinically insignificant cancers, resulting in overtreatment.

## Future Directions in MRI-Guided Prostate Biopsies

As technology continues to evolve, the future of MRI-guided prostate biopsies looks promising. Key areas of development include:

1. **Improved Imaging Techniques:** Advancements in MRI technology, such as multiparametric MRI (mpMRI), are enhancing the ability to visualize prostate abnormalities more clearly.
2. **Artificial Intelligence (AI):** The integration of AI in image analysis may improve the accuracy of lesion detection and characterization, leading to better decision-making in biopsy procedures.
3. **Fusion Biopsy Techniques:** Combining MRI and ultrasound images in real-time may provide an even more precise approach to targeting lesions during biopsies.

4. Personalized Medicine: As our understanding of prostate cancer evolves, MRI-guided biopsies may play a crucial role in tailoring treatment plans based on individual patient characteristics and tumor biology.

## **Conclusion**

In summary, MRI guided prostate biopsies represent a transformative approach in the diagnosis and management of prostate cancer. With their ability to provide enhanced accuracy, targeted sampling, and improved patient experience, these biopsies are becoming an integral part of urological practice. While challenges remain, ongoing advancements in technology and imaging techniques promise to further refine this procedure, ultimately leading to better patient outcomes and a more nuanced understanding of prostate cancer management. As healthcare continues to evolve, MRI-guided biopsies are poised to play a pivotal role in the future of urological care.

## **Frequently Asked Questions**

### **What is an MRI-guided prostate biopsy?**

An MRI-guided prostate biopsy is a medical procedure that uses magnetic resonance imaging (MRI) to visualize the prostate gland and guide the placement of biopsy needles to obtain tissue samples for cancer diagnosis.

### **How does MRI guidance improve the biopsy process?**

MRI guidance enhances the biopsy process by providing detailed images of the prostate, allowing for more precise targeting of suspicious areas, which can lead to higher accuracy in detecting prostate cancer compared to traditional biopsy methods.

### **What are the advantages of using MRI-guided prostate biopsies over traditional methods?**

The advantages of MRI-guided prostate biopsies include improved detection rates of clinically significant cancers, reduced number of unnecessary biopsies, and lower complication rates due to more accurate targeting.

### **Are MRI-guided prostate biopsies safe?**

Yes, MRI-guided prostate biopsies are generally considered safe. However, as with any medical procedure, there are risks involved, including infection and bleeding, which should be discussed with a healthcare provider.

# Who is a candidate for an MRI-guided prostate biopsy?

Candidates for an MRI-guided prostate biopsy typically include men with elevated prostate-specific antigen (PSA) levels, abnormal prostate exams, or prior negative biopsies, where there is still a suspicion of prostate cancer.

Find other PDF article:

<https://soc.up.edu.ph/22-check/pdf?trackid=CEM89-5862&title=finland-in-the-second-world-war.pdf>

## Mri Guided Prostate Biopsies

### **Fentanyl Statistics 2025: Latest Overdose & Addiction Data**

Jan 30, 2025 · The United States is in the middle of a devastating opioid epidemic, and its deadliest driver is fentanyl. This synthetic opioid, far more potent than heroin, is fueling a tragic ...

### **Drug Overdose Deaths in the United States, 2003-2023**

Dec 19, 2024 · The age-adjusted rate of drug overdose deaths involving synthetic opioids other than methadone, which includes fentanyl, fentanyl analogs, and tramadol, was mostly stable ...

Fentanyl overdose deaths U.S. 1999-2023 | Statista

Jun 11, 2025 · The number of deaths from fentanyl in the U.S. has increased significantly over the past few years. 2022 saw the highest number of fentanyl deaths to date.

### **United States drug overdose death rates and totals over time**

Drug overdose deaths in the US per 100,000 people by state. [1][2] A two milligram dose of fentanyl powder (on pencil tip) is a lethal amount for most people. [3] The United States ...

### **Drug Overdose Death Statistics [2023]: Opioids, Fentanyl & More ...**

The number of deaths per year from accidental drug overdose, including methadone, cocaine, fentanyl & other prescription drugs.

Drug Overdose Deaths: Facts and Figures - National Institute on ...

Aug 21, 2024 · Overall, drug overdose deaths rose from 2019 to 2022 with 107,941 drug overdose deaths reported in 2022. Overdose deaths declined to 105,007 in 2023. Deaths involving ...

### **Are fentanyl overdose deaths rising in the US? - USAFacts**

Sep 27, 2023 · In 2022, 73,654 people died from a fentanyl overdose in the US, more than double the amount of deaths from three years prior in 2019. Fentanyl deaths have increased every ...

Fentanyl Overdose Deaths Statistics: Alarming U.S. Trends

Oct 7, 2024 · Explore the alarming fentanyl overdose deaths statistics in the United States. Uncover daily impacts, epidemic trends, and CDC tracking data.

### **Fentanyl Deaths Per Year In U.S. | Trend Chart (2025)**

Jun 5, 2025 · How many fentanyl deaths per year? Quick Answer Fentanyl-related deaths more than doubled during the pandemic, rising from 36,400 in 2019 to 72,800 in 2023. Illicit ...

### **Fentanyl Abuse Statistics - NCDAS**

Statistics about fentanyl abuse and overdose deaths. In the midst of a growing epidemic, fentanyl is the world's deadliest opioid.

### Opioid epidemic in the United States - Wikipedia

In the United States, there were approximately 109,600 drug-overdose-related deaths in the 12-month period ending January 31, 2023, at a rate of 300 deaths per day. [6] From 1999 to 2020, ...

### Fentanyl Abuse Statistics - National Rehab Hotline

Fentanyl overdose deaths are rising sharply. Learn about fentanyl abuse stats, trends and how it affects communities and public health.

### **Microsoft Copilot : votre assistant IA**

Microsoft Copilot est votre compagnon pour informer, divertir et inspirer. Obtenez des conseils, des ...

### *Copilot Search*

Copilot Search delivers AI-powered insights, helping you explore topics, uncover relevant instant answers, and ...

### **Search - Microsoft Bing**

Search with Microsoft Bing and use the power of AI to find information, explore webpages, images, videos, maps, and ...

### **Copilot - Copilot GPTs Content Policy**

Feb 22, 2024 · While the Code of Conduct section of the Microsoft Services Agreement governs use of Copilot, we ...

### Search Maps - Directions, trip planning, traffic cameras & more

Map multiple locations, get transit/walking/driving directions, view live traffic conditions, plan trips, view ...

Discover how MRI-guided prostate biopsies enhance accuracy and patient comfort in prostate cancer diagnosis. Learn more about this advanced procedure today!

[Back to Home](#)