

# Milady Course Management Guide Instructor

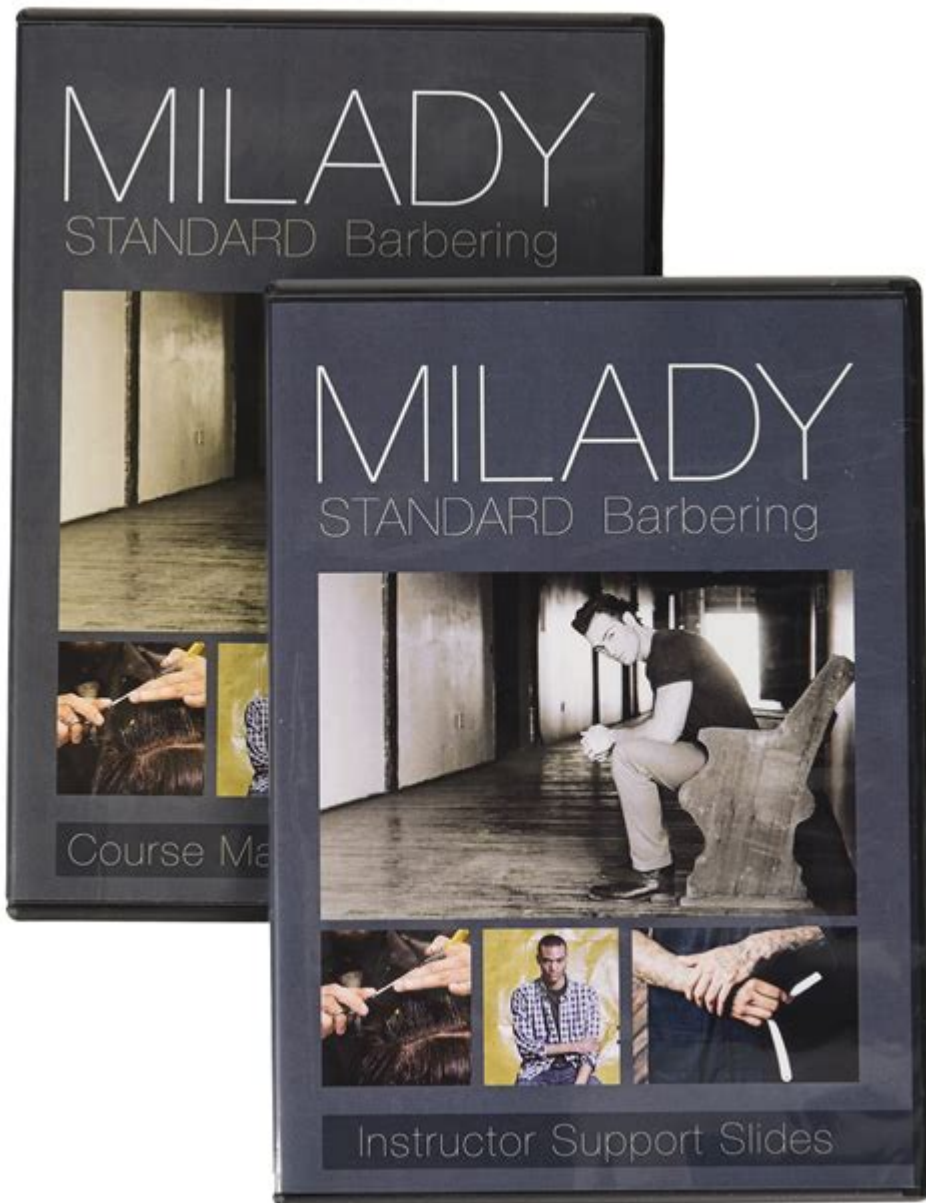

**Milady Course Management Guide Instructor** is a pivotal resource for educators in the beauty and wellness industry. As the beauty landscape continually evolves, instructors must adapt their teaching strategies and management techniques to ensure that students receive a comprehensive education. This article will delve into the essentials of the Milady Course Management Guide, focusing on its significance for instructors, key components, and practical tips for effective course management.

## Understanding the Milady Course Management

# Guide

The Milady Course Management Guide serves as a framework for beauty and wellness instructors. It provides a structured approach to planning, implementing, and assessing educational programs within cosmetology schools, esthetician programs, and related fields. By following the guidelines set forth in the Milady Course Management Guide, instructors can enhance the learning experience, improve student outcomes, and foster a more engaging classroom environment.

## The Importance of Effective Course Management

Effective course management is essential for several reasons:

1. **Student Engagement:** A well-structured course keeps students motivated and actively participating in their learning process.
2. **Consistency:** Following a defined framework ensures that all students receive the same quality of education, regardless of the instructor or location.
3. **Assessment and Feedback:** Establishing clear guidelines for assessment allows instructors to provide meaningful feedback, which is crucial for student development.

## Key Components of the Milady Course Management Guide

The guide comprises several key components that instructors should focus on when managing their courses. These elements help create an organized and effective learning environment.

### Course Planning

Course planning is the foundation of effective course management. Instructors should consider the following:

- **Curriculum Development:** Ensure that the curriculum aligns with industry standards and includes the latest trends and techniques.
- **Course Objectives:** Clearly define what students are expected to learn by the end of the course. This will guide both teaching and assessment.
- **Scheduling:** Develop a course schedule that balances theory and practical application.

# Instructional Strategies

Adopting diverse instructional strategies can enhance the learning experience. Consider incorporating:

- Lectures: Use lectures to introduce new concepts and theories.
- Demonstrations: Show practical applications of techniques in real-time.
- Hands-On Practice: Allow students to practice skills under supervision, reinforcing their learning.

# Assessment and Evaluation

Assessment is critical for measuring student progress. Instructors should implement a variety of assessment methods, such as:

- Quizzes and Tests: Regular quizzes can evaluate students' understanding of theoretical concepts.
- Practical Exams: Assess students' skills through practical demonstrations.
- Portfolio Reviews: Encourage students to maintain a portfolio of their work, which can serve as a reflection of their progress and abilities.

# Implementing the Guide in the Classroom

Integrating the Milady Course Management Guide into classroom instruction requires a strategic approach. Here are practical steps for instructors:

# Creating a Positive Learning Environment

A positive classroom atmosphere encourages student participation and collaboration. Instructors can foster this environment by:

- Encouraging Open Communication: Create a space where students feel comfortable asking questions and expressing their thoughts.
- Building Rapport: Take the time to get to know students individually, which can enhance their engagement and motivation.

# Utilizing Technology

Technology can be a powerful tool in course management. Consider the following:

- Online Learning Platforms: Use platforms like Canvas or Moodle to share

resources, assign work, and communicate with students.

- Social Media: Leverage social media to create a community among students, where they can share resources and support each other.

## **Continuous Professional Development**

Instructors should commit to lifelong learning to stay current with industry trends and teaching methodologies. Opportunities for professional development include:

- Workshops and Conferences: Attend industry-related events to network and learn from peers.
- Online Courses: Enroll in courses that focus on new techniques, technologies, and educational practices.

## **Challenges in Course Management**

While the Milady Course Management Guide provides a robust framework, instructors may encounter challenges. Recognizing these challenges is the first step toward overcoming them.

## **Student Diversity**

Instructors often face classrooms filled with students from diverse backgrounds and varying skill levels. To address this:

- Differentiated Instruction: Tailor your teaching methods to accommodate different learning styles and paces.
- Peer Mentorship: Encourage more advanced students to help those who may be struggling, fostering a collaborative learning environment.

## **Time Management**

Balancing course content with practical application can be challenging. To optimize time management:

- Prioritize Key Concepts: Focus on essential skills and knowledge that align with industry demands.
- Streamline Assessments: Use formative assessments to gauge understanding without overwhelming students or yourself.

# Conclusion

The Milady Course Management Guide is an invaluable resource for instructors in the beauty and wellness industry. By understanding the key components and implementing effective strategies, educators can create a dynamic learning environment that fosters student success. As the industry continues to evolve, instructors must remain adaptable, utilizing technology and continuous professional development to enhance their teaching methods. Ultimately, by embracing the principles outlined in the Milady Course Management Guide, instructors can ensure that they are providing the best possible education to their students, preparing them for successful careers in the beauty and wellness fields.

## Frequently Asked Questions

### **What is the purpose of the Milady Course Management Guide for instructors?**

The Milady Course Management Guide is designed to provide instructors with structured resources and strategies to effectively teach cosmetology and related subjects, ensuring consistent curriculum delivery and enhanced student learning outcomes.

### **How can instructors access the Milady Course Management Guide?**

Instructors can access the Milady Course Management Guide through the Milady website or through educational institutions that have adopted Milady's curriculum, typically requiring a login or institutional access.

### **What types of resources are included in the Milady Course Management Guide?**

The guide includes lesson plans, assessment tools, instructional strategies, classroom management tips, and multimedia resources to support teaching and enhance student engagement.

### **Is the Milady Course Management Guide suitable for online teaching?**

Yes, the Milady Course Management Guide includes resources and strategies tailored for both in-person and online teaching environments, making it versatile for various educational settings.

## How does the Milady Course Management Guide support curriculum alignment?

The guide provides detailed curriculum maps and objectives that help instructors align their teaching with industry standards and state requirements, ensuring a comprehensive educational experience for students.

## Can the Milady Course Management Guide help with student assessments?

Absolutely, the guide includes a variety of assessment tools and rubrics that instructors can use to evaluate student performance and understanding throughout the course.

## What makes the Milady Course Management Guide a valuable tool for new instructors?

For new instructors, the Milady Course Management Guide offers a wealth of structured resources, best practices, and support that can ease the transition into teaching and provide confidence in delivering the curriculum effectively.

Find other PDF article:

<https://soc.up.edu.ph/22-check/Book?ID=FSg41-5898&title=financial-planning-for-new-business.pdf>

## Milady Course Management Guide Instructor

*Jeremy Clarkson takes savage swipe at James May's presenting on Top Gear*

Jeremy Clarkson has taken a savage swipe at James May's presenting style. Writing about the over-professionalism of modern sport in his latest column for The Times, Clarkson, 65, argued ...

*Jeremy Clarkson 'takes huge swipe at James May' with brutal ...*

Nov 6, 2024 · Former Top Gear star Jeremy Clarkson shocked fans as he celebrated his first bonfire night at his new pub just moments before making a surprise announcement.

**James May takes swipe at Top Gear co-host Jeremy Clarkson**

Jul 6, 2025 · Top Gear star James May has taken a swipe at his former co-host Jeremy Clarkson.

**James May continues rivalry with Jeremy Clarkson as he takes swipe ...**

Jul 7, 2025 · James May has playfully dubbed his fellow presenter Jeremy Clarkson as his "biggest nemesis" revealing lively spats over their competing pubs despite their on-screen ...

**Jeremy Clarkson takes savage swipe at James May's... - inkl**

23 hours ago · Jeremy Clarkson has taken a savage swipe at James May's presenting style. Writing about the over-professionalism of modern sport in his latest column for The Times, ...

*Jeremy Clarkson takes swipe at James May after former co-star ...*  
Jul 2, 2024 · The duo, along with Richard Hammond, presented Top Gear on the BBC together from 2003 to 2015 before reuniting on Amazon Prime for The Grand Tour, which wrapped up ...

**Jeremy Clarkson takes swipe at James May over speed limit rule ...**  
Feb 7, 2023 · Jeremy Clarkson has taken a swipe at his Grand Tour co-presenter James May after James backed the idea of a new speed limit rule.

**Jeremy Clarkson takes swipe at James May after former co-star ...**  
Mar 20, 2025 · Jeremy Clarkson recently made a jibe at his former Grand Tour co-star James May shortly after the latter quashed hopes of making any new shows with him. The duo, along ...

**Jeremy Clarkson's swipe at James May leaves fans saying same ...**  
Jun 11, 2024 · Jeremy Clarkson appeared to have been on the wind-up this week and his former Top Gear co-presenter James May was at the receiving end of it. The duo starred alongside ...

*Top Gear star hits out at Jeremy Clarkson in shocking swipe*  
4 days ago · A former Top Gear presenter has hit out at their former colleague and co-presenter, Jeremy Clarkson, in a shocking interview.

*Milady oder Mylady? - Sprachlabor: Englisch = Deutsch Forum*  
Aug 28, 2007 · LEO.org: Ihr Wörterbuch im Internet für Englisch-Deutsch Übersetzungen, mit Forum, Vokabeltrainer und Sprachkursen. Natürlich auch als App.

**Origin of "milady" - English Language & Usage Stack Exchange**  
Sep 22, 2011 · Yes, milady comes from "my lady". Milady (from my lady) is an English term of address to a noble woman. It is the female form of milord. And here's some background on ...

**my lady m'lady milady** 日本語訳 - 英語  
my lady ミ miladyミ ミ ミ m'ladyミmy ladyミdunnoミ  
ain't no ミ ...

*My Lady* 日本語訳 - 英語  
my ladyミm'ladyミmiladyミ“ミ”/“ミ”ミ“ミ”ミ ...

ミ - ミ  
ミ / ミ / ミ Les Trois Mousquetaires: Milady / The Three Musketeers:  
Milady (2023)ミ ( ミ ) ミ ...

**single word requests - Respectful alternative to "Madam" - English ...**  
Sep 25, 2011 · Madam is the word to call a woman with respect. ( Though of course it has other meanings, too). Are there any other words used to call a woman with respect?

ミ - ミ  
ミ Charles de Batz-Castelmore d'Artagnanミ・ミ17ミ  
ミ ...

*Akid*ミ - ミ  
2.21ミmiladyミ

### **Origin of "one man's trash is another man's treasure"**

Mar 7, 2012 · This might be tough considering the gesture is iterated so many ways, but it's worth a shot. What is the origin of the expression one man's trash is another man's treasure?

### **phrases - How is "but of course" different to just "of course ..."**

Sep 27, 2016 · Both expressions are responses to a question or comment from a third party. They are both saying that the answer should be obvious to the questioner. The "but" just adds ...

Unlock the secrets to effective teaching with our Milady Course Management Guide for instructors. Enhance your skills and student engagement—learn more today!

[Back to Home](#)