

Mason Valley Wildlife Management Area Map

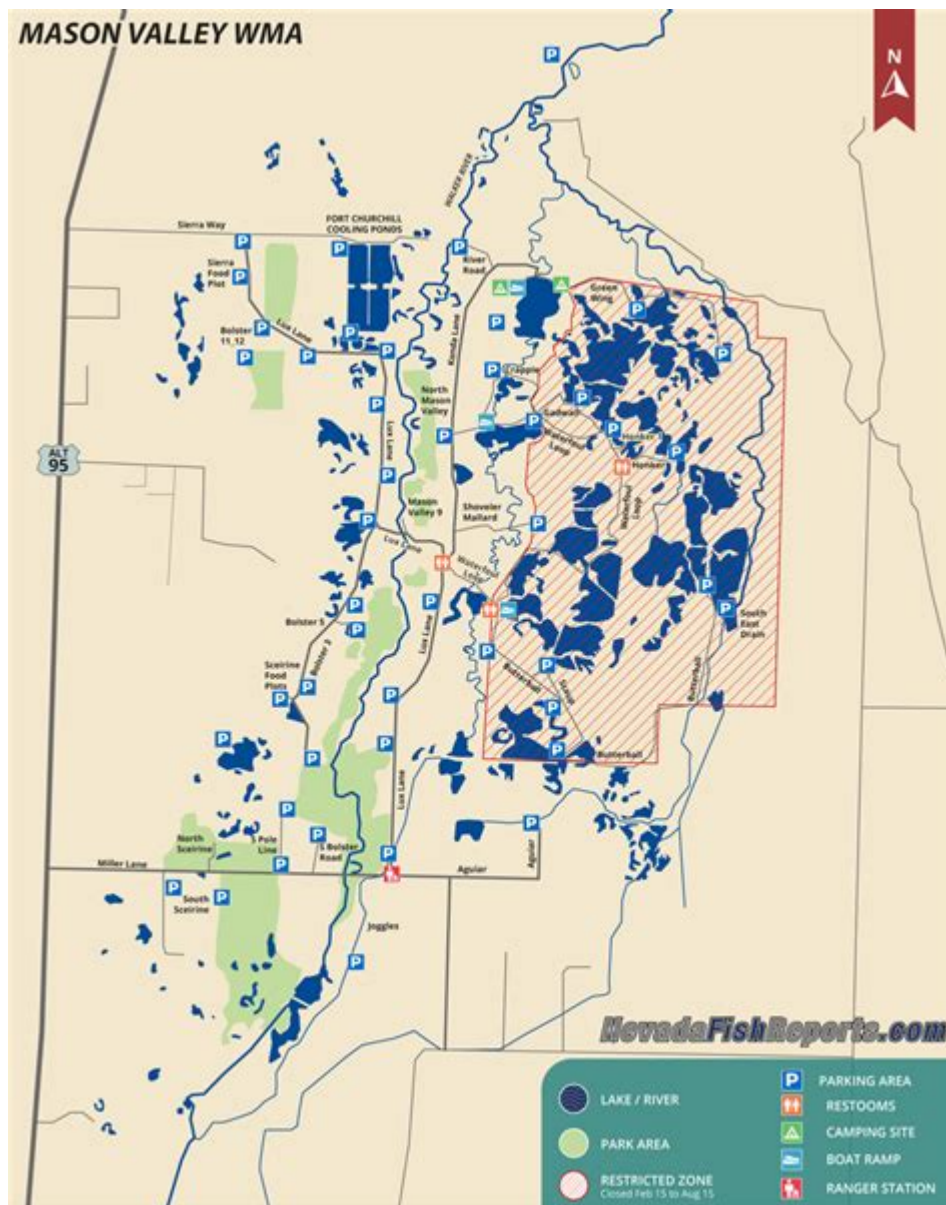

Mason Valley Wildlife Management Area Map

The Mason Valley Wildlife Management Area (WMA) is a crucial ecological site located in western Nevada, known for its rich biodiversity and recreational opportunities. The area spans approximately 14,000 acres of wetlands, grasslands, and uplands, making it a vital habitat for numerous wildlife species. In this article, we will explore the features and importance of the Mason Valley WMA, discuss how to read and utilize the area's maps, and highlight the recreational activities available to visitors.

Overview of Mason Valley Wildlife Management

Area

The Mason Valley Wildlife Management Area is managed by the Nevada Department of Wildlife (NDOW) and serves as a sanctuary for wildlife, particularly migratory birds and other wetland species. The area is situated near the town of Yerington, and its diverse ecosystems make it an essential site for conservation and recreation.

Geographical Features

The geographical features of the Mason Valley WMA include:

- Wetlands: These areas provide critical habitat for waterfowl and other aquatic species.
- Grasslands: These plains support various wildlife, including deer, rabbits, and other small mammals.
- Uplands: The higher elevation zones host different flora and fauna, contributing to the area's biodiversity.

Importance of the Area

The Mason Valley WMA plays a significant role in both environmental conservation and local recreation. Some of the key aspects of its importance include:

1. Habitat Protection: The WMA serves as a refuge for various species, particularly during migration seasons.
2. Biodiversity: The area is home to numerous plant and animal species, some of which are rare or threatened.
3. Education and Research: The WMA provides opportunities for ecological studies and environmental education.
4. Recreation: Visitors can engage in various outdoor activities, enhancing community engagement with nature.

Understanding the Mason Valley WMA Map

Navigating the Mason Valley Wildlife Management Area requires familiarity with its maps. These maps are designed to provide critical information about the area's layout, features, and regulations.

Types of Maps Available

The Mason Valley WMA offers several types of maps that cater to different needs:

- General Area Map: Displays the overall layout of the WMA, including access points, parking areas, and trails.
- Wildlife Habitat Map: Highlights specific habitats within the WMA, indicating areas of high wildlife activity.
- Topographical Map: Provides detailed elevation data, useful for hikers and those interested in the geographical features of the land.
- Regulatory Map: Outlines areas where specific activities are permitted or prohibited, ensuring compliance with local regulations.

Key Features of the Map

When utilizing the Mason Valley WMA map, pay attention to these features:

- Legend: The legend explains symbols and colors used on the map, making it easier to interpret.
- Scale: Understanding the scale helps to estimate distances and navigate the area effectively.
- Roads and Trails: Clearly marked roads and trails indicate the best routes for access and exploration.
- Water Bodies: Lakes, rivers, and ponds are marked, indicating prime spots for birdwatching and fishing.

Recreational Opportunities

The Mason Valley WMA is not only a sanctuary for wildlife but also a hub for various recreational activities. Understanding the available opportunities can enhance your visit.

Birdwatching

Birdwatching is one of the most popular activities in the WMA. The area is a critical stopover for migrating birds, especially during the spring and fall seasons. Some of the notable species to observe include:

- Ducks (e.g., Mallards, Pintails)
- Geese (e.g., Canada Geese)
- Shorebirds (e.g., Sandpipers, Plovers)
- Raptors (e.g., Bald Eagles)

Hiking and Nature Walks

The numerous trails within the WMA cater to hikers of all skill levels. Nature walks provide an excellent opportunity to explore the diverse ecosystems while enjoying the serenity of the outdoors. Trails can vary in length and difficulty, so it's essential to choose one that matches your experience.

Fishing

Fishing is permitted in designated areas of the WMA. Anglers can expect to catch various species, including:

- Rainbow Trout
- Largemouth Bass
- Catfish

Before fishing, ensure compliance with local regulations regarding licenses and catch limits.

Hunting

Hunting is allowed in specific seasons and areas within the WMA. Popular game species include:

- Waterfowl (e.g., ducks and geese)
- Upland game birds (e.g., pheasants)
- Big game (e.g., mule deer)

Hunters must have the appropriate licenses and adhere to state regulations concerning hunting seasons and bag limits.

Conservation Efforts

The Mason Valley WMA is not only a recreational area but also a site for ongoing conservation efforts. The NDOW actively engages in various programs aimed at preserving the unique ecosystems and wildlife within the area.

Habitat Restoration

Restoration projects focus on enhancing wetland habitats to support native species. Efforts may include:

- Replanting native vegetation
- Managing water levels
- Controlling invasive species

Wildlife Monitoring

Regular monitoring of wildlife populations helps assess the health of the ecosystem. This data informs management decisions and conservation strategies.

Community Involvement

Local communities are encouraged to participate in conservation activities, including:

- Volunteer clean-up events
- Educational programs
- Citizen science projects

Such involvement fosters a connection between the community and the environment, promoting stewardship of natural resources.

Planning Your Visit

To make the most of your visit to the Mason Valley WMA, consider the following tips:

1. Check Regulations: Before your visit, review the rules and regulations specific to the WMA to ensure compliance.
2. Prepare for Weather: The weather can vary, so dressing in layers and bringing appropriate gear is essential.
3. Bring Supplies: Pack essentials such as water, snacks, a first-aid kit, and binoculars for birdwatching.
4. Respect Wildlife: Maintain a safe distance from animals and avoid disturbing their habitats.

Conclusion

The Mason Valley Wildlife Management Area is a vital ecological and recreational resource in Nevada. Its diverse habitats support a range of wildlife and provide numerous opportunities for outdoor activities. By understanding the area's maps, regulations, and conservation efforts, visitors can fully appreciate the beauty and significance of this remarkable

environment. Whether you are a birdwatcher, angler, hunter, or simply an outdoor enthusiast, the Mason Valley WMA offers a unique experience that connects people with nature and emphasizes the importance of preserving our natural resources for future generations.

Frequently Asked Questions

What is the Mason Valley Wildlife Management Area?

The Mason Valley Wildlife Management Area is a protected area in Nevada that focuses on the conservation of wildlife and their habitats, providing opportunities for outdoor recreation such as hiking, birdwatching, and hunting.

Where can I find a map of the Mason Valley Wildlife Management Area?

Maps of the Mason Valley Wildlife Management Area can typically be found on the Nevada Department of Wildlife's official website or at visitor centers in the area.

What types of wildlife can be found in Mason Valley Wildlife Management Area?

The area is home to a variety of wildlife, including waterfowl, shorebirds, deer, and various species of fish, making it a popular destination for wildlife enthusiasts.

Are there any trails available in the Mason Valley Wildlife Management Area?

Yes, there are several trails for hiking and wildlife viewing within the Mason Valley Wildlife Management Area, which are marked on the official maps.

Is hunting allowed in the Mason Valley Wildlife Management Area?

Yes, hunting is allowed in designated areas of the Mason Valley Wildlife Management Area, but hunters must adhere to state regulations and obtain the necessary permits.

What are the best times to visit the Mason Valley Wildlife Management Area for wildlife watching?

The best times for wildlife watching are typically early in the morning or late in the afternoon when animals are most active.

Can I access the Mason Valley Wildlife Management Area year-round?

Yes, the Mason Valley Wildlife Management Area is open to the public year-round, although some areas may be restricted during certain seasons for wildlife protection.

Is there a fee to enter the Mason Valley Wildlife Management Area?

Entry to the Mason Valley Wildlife Management Area is generally free, but specific activities such as hunting may require permits that come with fees.

What amenities are available at the Mason Valley Wildlife Management Area?

Amenities may include parking areas, informational kiosks, and restrooms at certain sites within the Mason Valley Wildlife Management Area.

How can I get involved with conservation efforts in the Mason Valley Wildlife Management Area?

You can get involved by participating in volunteer programs, attending local conservation meetings, or supporting organizations focused on wildlife conservation in the region.

Find other PDF article:

<https://soc.up.edu.ph/04-ink/Book?ID=cFL16-3816&title=adopt-me-trading-value-win-fair-lose.pdf>

[Mason Valley Wildlife Management Area Map](#)

Freemasonry - Wikipedia

Once the Craft degrees have been conferred upon a Mason, he is qualified to join various "Concordant bodies" which offer ...

The Grand Lodge of Canada in the Province of Ontario

Charity is not the main objective of Freemasonry, but it does awaken a latent, generous spirit within us and, once ...

[Who Are The Masons & What Do They Do? - MasterMason.com](#)

Masons (also known as Freemasons) belong to the oldest and largest fraternal organization in the world. Today, there are ...

Freemasonry | Definition, History, Stages, Lodges, & Facts | Britannica

Jun 26, 2025 · National organized Freemasonry began in 1717 with the founding of the Grand Lodge—an association of ...

13 Things to Know Before You Become a Freemason (Explained)

Freemasonry is a fraternal organization that has been around for centuries, with a rich history and tradition. It is a society that ...

Freemasonry - Wikipedia

Once the Craft degrees have been conferred upon a Mason, he is qualified to join various "Concordant bodies" which offer additional degrees. These organisations are usually ...

The Grand Lodge of Canada in the Province of Ontario

Charity is not the main objective of Freemasonry, but it does awaken a latent, generous spirit within us and, once awakened, the Mason better understands his duties to himself, his family ...

Who Are The Masons & What Do They Do? - MasterMason.com

Masons (also known as Freemasons) belong to the oldest and largest fraternal organization in the world. Today, there are more than two million Freemasons in North America. Masons ...

Freemasonry | Definition, History, Stages, Lodges, & Facts

Jun 26, 2025 · National organized Freemasonry began in 1717 with the founding of the Grand Lodge—an association of Masonic lodges—in England. However, Freemason societies have ...

13 Things to Know Before You Become a Freemason (Explained)

Freemasonry is a fraternal organization that has been around for centuries, with a rich history and tradition. It is a society that prides itself on its values of brotherhood, charity, and truth, and its ...

What is Freemasonry? - Freemasonry

The three degrees of Freemasonry are Entered Apprentice, Fellow Craft, and Master Mason. They are loosely based upon the journeyman system, which was used to educate Medieval ...

Perry Mason (TV Series 1957-1966) - IMDb

Perry Mason: Created by Erle Stanley Gardner. With Raymond Burr, Barbara Hale, William Hopper, Ray Collins. The trials of a master criminal defense attorney handling the most difficult ...

Understanding The Degrees of Freemasonry: A Comprehensive ...

Ready for an enlightening voyage? Let's set sail on this fascinating journey into the heart of Freemasonry. The Masonic system comprises three fundamental elements often referred to as ...

Freemasons For Dummies Cheat Sheet

Freemasons are part of an ancient tradition with rituals and symbols all their own. As a Mason, you can earn degrees, join esoteric and social organizations, and become privy to the ...

What Does a Mason Do? (With Responsibilities and Skills)

Jun 9, 2025 · In this article, we discuss the role of a mason, review the requirements of the role, provide a list of important skills, examine the national average salary of masons, and explore ...

Explore the Mason Valley Wildlife Management Area map for the best trails and wildlife viewing spots. Discover how to make the most of your outdoor adventure!

[Back to Home](#)