Marine Biology And Zoology

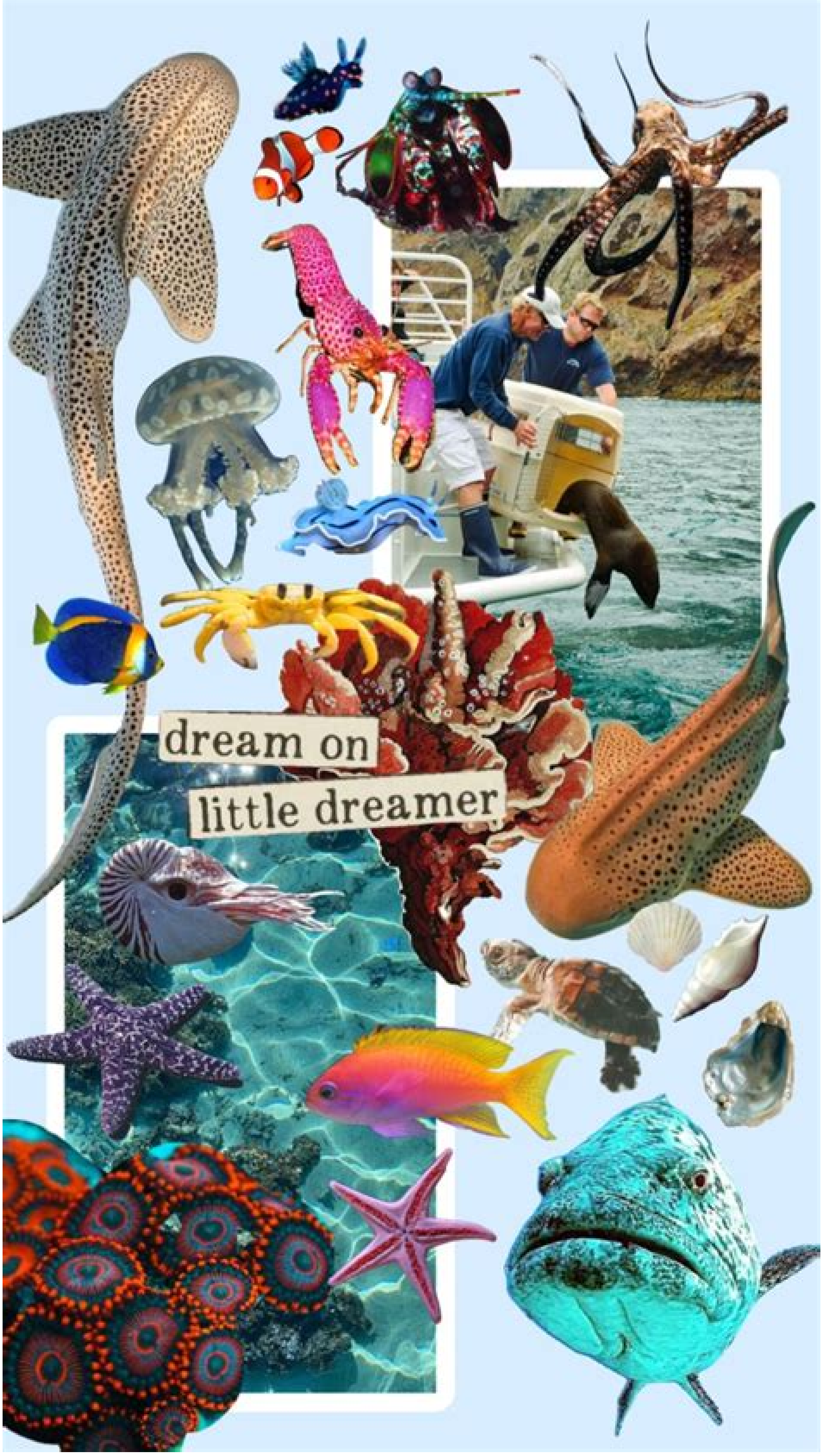

Marine biology and zoology are two interconnected fields that explore the vast and diverse life forms inhabiting our oceans and waterways. Marine biology focuses on the study of organisms that live in saltwater environments, while zoology encompasses the broader scientific study of animal life, including both terrestrial and aquatic species. This article aims to delve into the fascinating realms of marine biology and zoology, highlighting their importance, areas of study, and the impact they have on our understanding of biodiversity and ecosystems.

Understanding Marine Biology

Marine biology is a specialized branch of biology that investigates the organisms of the sea, their behaviors, and their interactions with the environment. The field covers a wide range of topics, including:

1. The Diversity of Marine Life

The ocean is home to an incredible variety of life forms, ranging from the microscopic to the massive. Some of the main categories of marine organisms include:

- Plankton: Tiny organisms that float in the water column, including phytoplankton (plant-like) and zooplankton (animal-like).
- Coral Reefs: Complex ecosystems formed by coral polyps, providing habitat for countless marine species.
- Fish: A diverse group of vertebrates, from tiny minnows to large sharks and rays.
- Mammals: Marine mammals such as whales, dolphins, and seals, which are adapted for life in the water.
- Invertebrates: Organisms without backbones, including jellyfish, mollusks, and crustaceans.

2. Marine Ecosystems

Marine ecosystems are vital for maintaining the health of the planet. Some of the key ecosystems studied in marine biology include:

- Coral Reefs: Often referred to as the "rainforests of the sea," coral reefs are biodiversity hotspots that support a wide range of marine life.
- Estuaries: Areas where freshwater from rivers meets saltwater from the ocean, serving as crucial nurseries for many species.
- Deep-Sea Environments: Mysterious and largely unexplored areas of the ocean that host unique organisms adapted to extreme conditions.

3. Conservation and Sustainability

As human activities increasingly threaten marine ecosystems, marine biology plays a crucial role in conservation efforts. Key focus areas include:

- Overfishing: Understanding fish populations and implementing sustainable fishing practices.
- Pollution: Studying the effects of pollutants on marine life and developing strategies to mitigate their impact.
- Climate Change: Investigating how changing ocean temperatures and acidification affect marine ecosystems and species.

Exploring Zoology

Zoology is the scientific study of animal life, encompassing a wide array of species, their behavior, physiology, and evolution. This field is integral to understanding the complexities of life on Earth, both in marine and terrestrial environments.

1. Branches of Zoology

Zoology is a vast field with several specialized branches, including:

- Entomology: The study of insects, which are the most diverse group of animals on the planet.
- Herpetology: The study of reptiles and amphibians, focusing on their biology and conservation.
- Ornithology: The study of birds, examining their behavior, physiology, and migration patterns.
- Mammalogy: The study of mammals, including their evolutionary history and ecological roles.

2. Evolution and Adaptation

Zoologists explore the evolutionary relationships among species, investigating how animals have adapted to their environments over millions of years. Key concepts include:

- Natural Selection: The process by which certain traits become more common in a population due to their advantages in survival and reproduction.
- Speciation: The formation of new and distinct species through evolution, often influenced by geographical isolation or environmental changes.

3. Animal Behavior

Understanding animal behavior is a critical aspect of zoology. Researchers study various behaviors, including:

- Foraging: How animals locate and consume food, which can vary greatly among species.
- Mating Rituals: The diverse methods animals use to attract mates, often involving complex displays and calls.
- Social Structures: The organization of animal groups, such as packs, pods, or colonies, and how these structures influence survival and reproduction.

The Interconnection Between Marine Biology and Zoology

Marine biology and zoology are deeply interconnected, as many zoological principles are applicable to the study of marine organisms. For instance, understanding the behaviors, adaptations, and evolutionary histories of marine animals enhances our comprehension of their ecological roles and conservation needs.

1. Comparative Studies

Zoologists often conduct comparative studies between marine and terrestrial species to understand their similarities and differences. This research can reveal insights into:

- Physiological Adaptations: How marine animals, such as fish, have evolved to thrive in saltwater environments compared to their freshwater counterparts.
- Behavioral Patterns: The differing foraging strategies of marine mammals versus terrestrial mammals, highlighting the impact of habitat on behavior.

2. Conservation Strategies

Both fields contribute to the development of effective conservation strategies. For example:

- Protecting Marine Biodiversity: Understanding the ecological significance of marine species is crucial for creating marine protected areas.
- Preserving Terrestrial Habitats: Recognizing the interdependence of land and sea ecosystems informs conservation efforts for both environments.

Conclusion

In conclusion, **marine biology and zoology** are essential disciplines that contribute significantly to our understanding of the natural world. By studying the vast array of life forms in the ocean and the principles governing animal life more broadly, researchers can address critical issues related to biodiversity, conservation, and the impacts of human activity on ecosystems. As we continue to explore and learn from these fields, it becomes increasingly clear that protecting our planet's diverse life forms is crucial for maintaining the health of our environment and ensuring a sustainable future.

Frequently Asked Questions

What are the key differences between marine biology and marine zoology?

Marine biology focuses on the study of marine organisms and their ecosystems, while marine zoology specifically concentrates on the animal life in marine environments, including their behavior, physiology, and classification.

How do climate change and ocean acidification impact marine life?

Climate change and ocean acidification lead to rising sea temperatures and decreased pH levels, which can harm coral reefs, disrupt marine food webs, and lead to the decline of sensitive species such as shellfish and certain fish populations.

What role do marine mammals play in ocean ecosystems?

Marine mammals, such as dolphins, whales, and seals, play crucial roles in maintaining the health of ocean ecosystems by controlling prey populations, participating in nutrient cycling, and serving as indicators of environmental changes.

What are some recent advancements in marine conservation techniques?

Recent advancements include the use of drone technology for monitoring marine habitats, the application of genetic tools for species restoration, and the implementation of marine protected areas (MPAs) to safeguard critical habitats and biodiversity.

How does plastic pollution affect marine animals?

Plastic pollution poses significant threats to marine animals through ingestion and entanglement, leading to injury, suffocation, and death, as well as the potential for toxic chemicals to enter the food chain.

What are the current trends in marine species research?

Current trends include the study of deep-sea organisms, the impact of invasive species on local ecosystems, and the exploration of bioluminescence in marine life, as well as the integration of technology such as AI and

Find other PDF article:
https://soc.up.edu.ph/61-page/pdf?trackid=DmN03-1504&title=the-secret-of-the-nagas.pdf

Marine Biology And Zoology

marine和sea的区别 - 百度知道
Oct 4, 2024 · marine和sea的区别在日常使用中，"sea"和"marine"的含义和用法确实存在一些差异。"Sea"主要用来描述一片广阔的咸水水域，它相对于"ocean"而言，通常指的是规模较小的海 …

Maritime和Marine有什么区别? _百度知道
Maritime和Marine有什么区别? 一、意思不同maritime: adj. 海运的，航海的，海事的；近海的，沿海的marine: 1 ˈadj. 船舶的；海生的；海产的；航海的，海运的2 ˈn.

marine与**sea**的区别 - 百度知道
Dec 6, 2006 · marine 作名词时一般作舰队讲，作形容词是讲与海相关的事物，如海运的等等。 SEA只是普通的名词，指我们看到的海。 Ocean是集合名词，指全世界的海洋。

marine和**maritime**区别以及用法 - 百度知道
Jul 17, 2012 · marine与maritime是同义词，习惯用法上有所不同。 marine侧重于海的，adj.海生的；海产的；海事的；n.海员。 maritime侧重于与海有关的adj.海事的；海上的。例句: He is a …

marine名字寓意 - 百度知道
marine名字寓意: Marine常见英文名音译是马琳。 Marine代表是指海洋，适合女生英文名字，历史来源于法语、格鲁吉亚语，Marine是个个性的英文名字，Marine给人的印象是积极。

marine pollution bulletin期刊厉害吗 - 百度知道
Jul 14, 2024 · marine pollution bulletin期刊厉害吗MARINE POLLUTION BULLETIN是SCI期刊影响因子2级的期刊，是比较厉害的。 MARINE POLLUTION BULLETIN期刊名缩写: MAR …

marine和**ocean**的区别_百度知道
Nov 12, 2023 · 释义和词性不同。 1 ˈmarine意为"海的" ˈ"海产的" ˈ"海军的" ˈ"海事的"，作形容词或名词。cean意为"海洋" ˈ"大洋"，作名词。 2 ˈmarine常用于与海洋有关的场景，ocean …

谁知道 **marine graded** 是啥意思啊? - 百度知道
谁知道 marine graded 是啥意思啊? 316 是一种奥氏合金钢 (Austenitic Alloy Steel)，强度高，抗腐蚀性比较好。说它marine grade，是凸现其抗腐蚀性，因为海水腐蚀性较强。

offshore和marine的区别_百度知道
Dec 10, 2023 · offshore和marine的区别"offshore"和"marine"是两个与海洋相关的术语，有着不同的含义。 1 ˈ"Offshore"通常指的是靠近海岸线的陆地或岛屿，以及与海洋无关的建筑物、工 …

海洋生物用英语怎么说? _ - 百度知道
Sep 27, 2012 · 海洋生物养殖mariculture 海洋生物测试仪marine biological tester 海洋生物区marine biota; halobiotic realm 海洋生物研究所Institute of Marine Biology; Hawaii Institute of …

*marine*和*sea*的区别 - 百度知道
Oct 4, 2024 · marine和sea的区别在日常使用中，"sea"和"marine"的含义和用法确实存在一些差异。"Sea"主要用来描述一片广阔的咸水水域，它相对于"ocean"而言，通常指的是规模较小的海 …

Maritime和**Marine**有什么区别? _百度知道
Maritime和Marine有什么区别? 一、意思不同maritime: adj. 海运的，航海的，海事的；近海的，沿海的marine: 1、adj. 船舶的；海生的；海产的；航海的，海运的2、n.

marine与**sea**的区别 - 百度知道
Dec 6, 2006 · marine 作名词时一般作舰队讲，作形容词是讲与海相关的事物，如海运的等等。 SEA只是普通的名词，指我们看到的海。 Ocean是集合名词，指全世界的海洋。

marine和**maritime**区别以及用法 - 百度知道
Jul 17, 2012 · marine与maritime是同义词，习惯用法上有所不同。 marine侧重于海的，adj.海生的；海产的；海事的；n.海员。 maritime侧重于与海有关的adj.海事的；海上的。例句: He is a …

marine名字寓意 - 百度知道
marine名字寓意: Marine常见英文名音译是马琳。 Marine代表是指海洋，适合女生英文名字，历史来源于法语、格鲁吉亚语，Marine是个个性的英文名字，Marine给人的印象是积极。

*marine pollution bulletin*期刊厉害吗 - 百度知道
Jul 14, 2024 · marine pollution bulletin期刊厉害吗MARINE POLLUTION BULLETIN是SCI期刊影响因子2级的期刊，是比较厉害的。 MARINE POLLUTION BULLETIN期刊名缩写: MAR …

marine和**ocean**的区别_百度知道
Nov 12, 2023 · 释义和词性不同。 1、marine意为"海的"、"海产的"、"海军的"、"海事的"，作形容词或名词。cean意为"海洋"、"大洋"，作名词。 2、marine常用于与海洋有关的场景，ocean …

谁知道 *marine graded* 是啥意思啊? - 百度知道
谁知道 marine graded 是啥意思啊? 316 是一种奥氏合金钢 (Austenitic Alloy Steel)，强度高，抗腐蚀性比较好。说它marine grade，是凸现其抗腐蚀性，因为海水腐蚀性较强。

offshore和**marine**的区别_百度知道
Dec 10, 2023 · offshore和marine的区别"offshore"和"marine"是两个与海洋相关的术语，有着不同的含义。 1、"Offshore"通常指的是靠近海岸线的陆地或岛屿，以及与海洋无关的建筑物、工 …

海洋生物用英语怎么说? _-百度知道
Sep 27, 2012 · 海洋生物养殖mariculture 海洋生物测试仪marine biological tester 海洋生物区marine biota; halobiotic realm 海洋生物研究所Institute of Marine Biology; Hawaii Institute of …

Explore the fascinating world of marine biology and zoology. Discover key insights

Back to Home