

Lord Of The Rings Tarot Deck

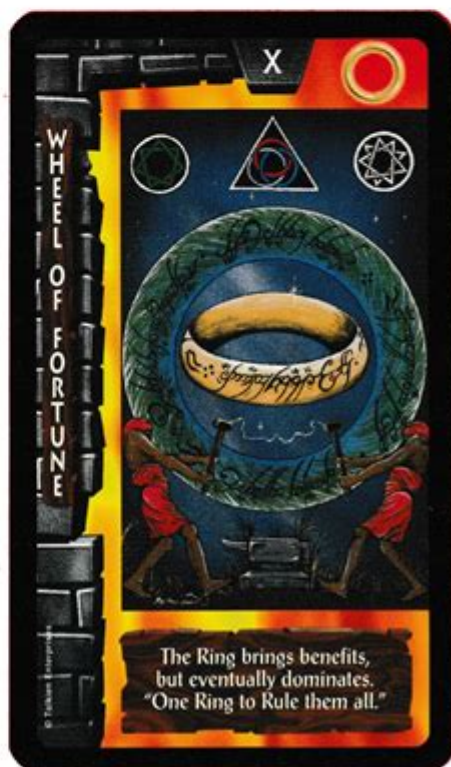
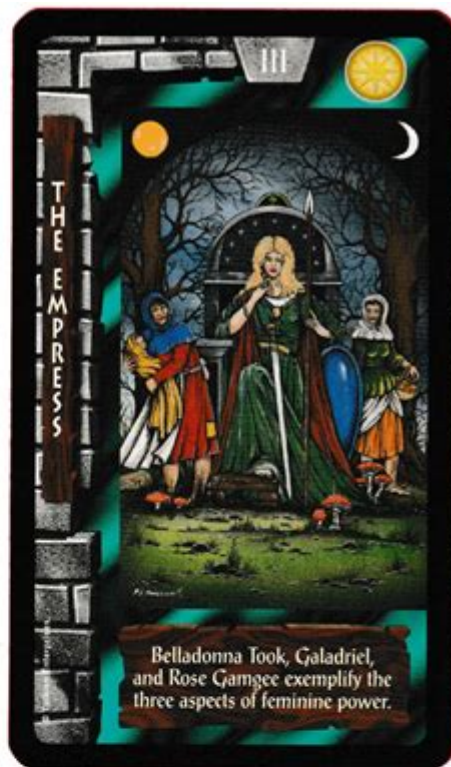
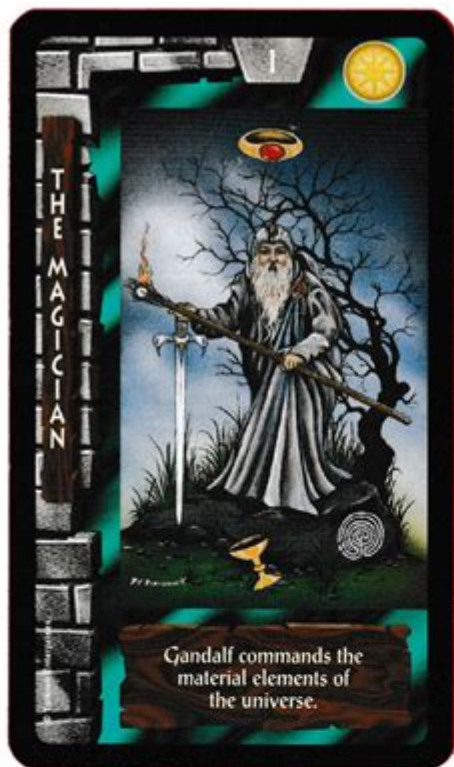

Lord of the Rings Tarot Deck: A Journey Through Middle-earth

The Lord of the Rings Tarot Deck is a captivating fusion of J.R.R. Tolkien's rich literary universe and the ancient practice of tarot reading. This unique deck not only serves as a tool for divination but also as a beautifully

illustrated homage to the beloved characters, themes, and landscapes of Middle-earth. By merging the mystical elements of tarot with the enchanting world of hobbits, elves, and wizards, this deck invites enthusiasts and fans alike to embark on a journey of self-discovery and reflection through the lens of Tolkien's epic saga.

Understanding the Tarot Deck

To appreciate the Lord of the Rings Tarot Deck fully, it is essential to understand the basics of tarot. Tarot reading is a centuries-old practice that involves the use of a deck of cards for divination, self-reflection, and guidance. Each card is imbued with symbolic meaning, and the arrangement of cards in a spread can reveal insights into various aspects of life.

Structure of a Tarot Deck

A traditional tarot deck consists of 78 cards, divided into two main categories:

1. Major Arcana:

- Comprising 22 cards, the Major Arcana represents significant life events, spiritual lessons, and archetypal energies. Each card carries profound meanings and can indicate pivotal moments in one's life.

2. Minor Arcana:

- The Minor Arcana consists of 56 cards, further divided into four suits: Cups, Pentacles, Swords, and Wands. These cards reflect everyday situations, thoughts, and emotions, providing a more detailed view of one's current circumstances.

Design and Imagery of the Lord of the Rings Tarot Deck

The Lord of the Rings Tarot Deck is not only a tool for divination but also a work of art. The illustrations on each card draw heavily from the lore and landscapes of Tolkien's world, enabling fans to connect with the narrative on multiple levels.

Artistic Style

- Illustration: The cards feature stunning artwork that captures the essence of Middle-earth. Artists often depict key characters, locations, and symbols

from the saga, infusing the imagery with the spirit of adventure and fantasy.

- Color Palette: Each card is designed with a specific color scheme that aligns with its meaning. For example, cards that convey hope and renewal might use vibrant greens and golds, while those depicting conflict could incorporate darker tones.

Card Meanings and Symbolism

Each card in the Lord of the Rings Tarot Deck encapsulates specific meanings tied to both traditional tarot interpretations and the themes of Tolkien's works. Here are some examples:

- The Fool (The Hobbits): Represents new beginnings, innocence, and spontaneity. In the context of the Lord of the Rings, this card could symbolize the journey of Frodo and Sam setting out from the Shire, embracing the unknown.
- The Empress (Galadriel): Symbolizes nurturing, abundance, and nature. Galadriel's character embodies these qualities, making her a fitting representation of this card.
- The Tower (Isengard): Indicates upheaval and sudden change. Isengard, with its looming tower and the chaos unleashed by Saruman, serves as a powerful metaphor for this card.
- The Lovers (Aragorn and Arwen): This card reflects love, unity, and choices. The relationship between Aragorn and Arwen exemplifies both the beauty and challenges of love, making it a compelling representation.

Using the Lord of the Rings Tarot Deck

For both seasoned tarot readers and newcomers, the Lord of the Rings Tarot Deck offers a unique experience. Here's how to get started:

Choosing Your Deck

- Research: Before purchasing, take the time to explore different editions of the Lord of the Rings Tarot Deck available in the market. Look for reviews and images to ensure the artwork resonates with you.
- Intuition: Trust your instincts when selecting a deck. The right tarot deck should feel like a natural extension of your own energy.

Learning the Basics of Tarot Reading

1. Familiarize Yourself with the Cards: Spend time examining each card, noting the imagery and symbolism. This will help you connect with the deck and understand its meanings more deeply.
2. Practice Spreads: Start with simple spreads, such as the three-card spread (past, present, future) or the Celtic Cross. This will help you get comfortable with interpreting the cards in context.
3. Journaling: Keep a tarot journal to record your readings, thoughts, and feelings. This practice not only enhances your understanding but also helps track your personal growth.

Conducting a Reading

- Set the Mood: Create a calming environment for your reading. You might light candles, play soft music, or engage in meditation to center yourself.
- Ask a Question: Focus on a specific question or area of your life you wish to explore. Formulating a clear question can guide your reading.
- Draw Cards: Shuffle the deck and draw cards based on the spread you've chosen. Pay attention to your intuition as you select cards.
- Interpret the Cards: Analyze the cards in relation to your question, considering both their individual meanings and how they interact with one another in the spread.

The Community and Culture Surrounding the Deck

The Lord of the Rings Tarot Deck is more than just a collection of cards; it's part of a larger community of fans and tarot enthusiasts who share a passion for Tolkien's work and the art of divination.

Online and Offline Communities

- Social Media Groups: Platforms like Facebook and Instagram host communities where fans share their readings, interpretations, and experiences with the deck.
- Workshops and Meetups: Many tarot enthusiasts organize workshops or local meetups, allowing individuals to connect, share knowledge, and practice reading together.
- Conventions: Events dedicated to fantasy literature, like Comic-Con or

Tolkien conventions, often feature workshops on tarot reading and discussions about themed decks, including the Lord of the Rings Tarot Deck.

Expanding Beyond the Deck

The narrative and themes of the Lord of the Rings extend beyond the tarot deck. Fans often explore:

- Literature: Re-reading Tolkien's works with a fresh perspective can enhance your understanding of the cards and their meanings.
- Art and Crafts: Creating your own art inspired by the deck or Tolkien's world can deepen your connection to both tarot and the lore of Middle-earth.
- Meditation and Reflection: Using the cards as focal points for meditation can provide profound insights and personal revelations, allowing for a more meaningful exploration of your own journey.

Conclusion

The Lord of the Rings Tarot Deck is a remarkable intersection of fantasy and divination, inviting users to explore both the depths of their inner selves and the rich tapestry of Tolkien's universe. Whether you are a long-time fan of the series or a curious newcomer to tarot, this deck offers an enchanting experience filled with symbolism, art, and wisdom. Embrace the adventure, let the cards guide you, and discover the magic within.

Frequently Asked Questions

What is the 'Lord of the Rings Tarot Deck' and how does it relate to the original series?

The 'Lord of the Rings Tarot Deck' is a tarot card set inspired by J.R.R. Tolkien's epic fantasy series, 'The Lord of the Rings'. Each card features characters, themes, and imagery from the books and films, allowing fans to explore tarot readings through the lens of Middle-earth.

Who created the 'Lord of the Rings Tarot Deck' and what are its unique features?

The deck was created by artist and tarot enthusiast, Minerva Siegel. Unique features include stunning illustrations that capture the essence of Middle-earth, and a guidebook that connects tarot meanings with the story arcs of beloved characters like Frodo, Gandalf, and Aragorn.

Is the 'Lord of the Rings Tarot Deck' suitable for beginners?

Yes, the 'Lord of the Rings Tarot Deck' is suitable for beginners. The accompanying guidebook provides clear explanations of each card's meaning and how to perform readings, making it accessible for those new to tarot while also appealing to fans of the series.

Are there any notable tarot spreads specific to the 'Lord of the Rings Tarot Deck'?

Yes, there are several tarot spreads inspired by the narrative of 'The Lord of the Rings'. One popular spread is the 'Journey Through Middle-earth Spread', which reflects the hero's journey and includes cards representing challenges, allies, and personal growth.

How can fans of 'The Lord of the Rings' use the tarot deck in their daily lives?

Fans can use the 'Lord of the Rings Tarot Deck' for personal reflection, guidance, and self-discovery. Daily draws can provide insights into current challenges, while themed readings can help explore deeper questions about one's own 'hero's journey' in life.

Where can I purchase the 'Lord of the Rings Tarot Deck'?

The 'Lord of the Rings Tarot Deck' can be purchased from various online retailers, including Amazon, bookshops specializing in fantasy or metaphysical items, and dedicated tarot shops. It's also available at conventions and events related to fantasy literature.

Find other PDF article:

<https://soc.up.edu.ph/51-grid/files?trackid=nYX14-5459&title=robert-monroe-journeys-out-of-the-body.pdf>

Lord Of The Rings Tarot Deck

□□□□□□□□□□**Your Grace**□□□□□□□□□□**My L...**

Lord () My Lord Jesus Christ My Lord

...

□□□□□□□□□□ *“Your Honor”* □□□□□□□□□□ *“My Lord”* □ ...

My Lord Your Honor

heaven, god,lord? -

LORD:mid-13c., laverd, loverd, from Old English hlaford "master of a household, ruler, feudal lord, superior; husband," also "God," ...

“Lord”“master” ...

“Lord”“master” ...

...

Your Grace ...

Lord ()My Lord Jesus Christ My Lord ...

“Your Honor” ...

My LordYour Honor ...
“My Lord”

heaven, god,lord? -

LORD:mid-13c., laverd, loverd, from Old English hlaford "master of a household, ruler, feudal lord, superior; husband," also "God," translating Latin dominus, Greek kyrios in the New Testament, Hebrew yahweh in the Old (though Old English dryhten was more frequent).

“Lord”“master” ...

“Lord”“master” ...
... 4

...

...

Lord

"You, my lord, your son in Scotland being thus employed, shall secretly into the bosom creep of that same noble prelate, well beloved, the Archbishop of York, the Lord Scroop." Lord Cardigan, 61, has vowed to fight to save what remains of the estate after the Court of Appeal approved the disposal of Tottenham House, which has ...

Love,Lord -

Love,Lord 19

your graceyour majestyyour highnessmy lord ...

Aug 28, 2012 · Your Majesty Your Royal Highness Your Grace
My Lord / My Lady

My lord "Your grace

Sep 9, 2014 · my lord
20

Lord -

Jul 1, 2017 ·
“Lord”“Lady” ...

Explore the enchanting 'Lord of the Rings Tarot Deck' and uncover the wisdom of Middle-earth. Discover how this unique deck can enhance your readings!

[Back to Home](#)