Mack Truck Air System Diagram

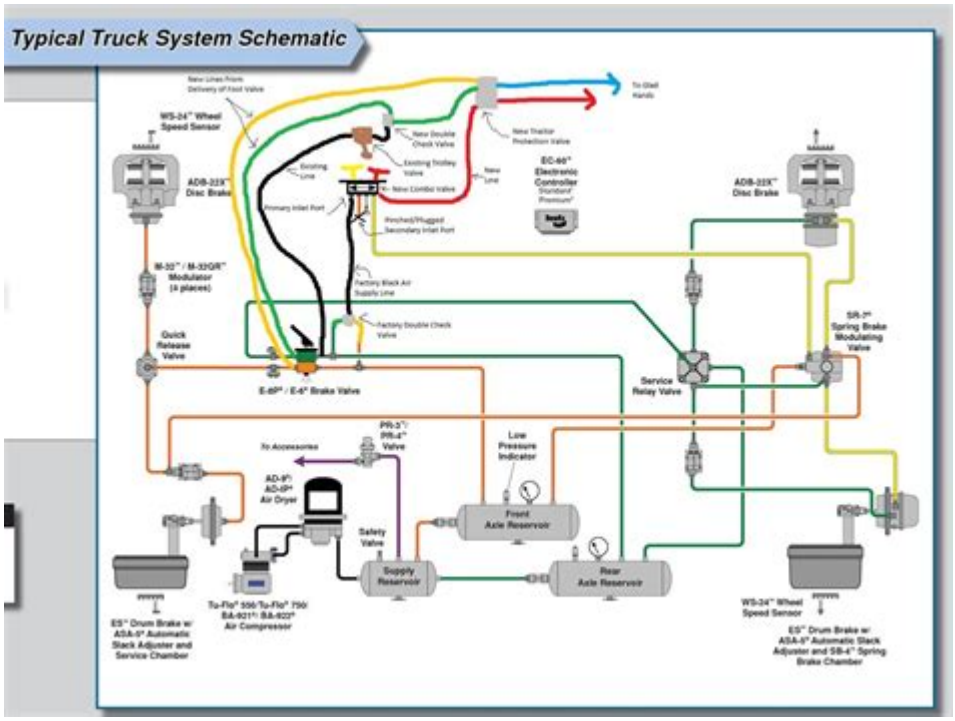

Mack truck air system diagram provides a detailed overview of the air brake system used in Mack trucks, which is crucial for the safe and efficient operation of these heavy-duty vehicles. Understanding the layout and function of the components within the air system is essential for both drivers and mechanics. This article will delve into the various parts of the air system, how they interact, and the importance of regular maintenance to ensure optimal performance.

Overview of the Mack Truck Air System

The air system in a Mack truck primarily serves the vehicle's braking system, but it also supports other functions such as suspension and accessory operation. It operates on the principle of compressed air, which is generated by an air compressor driven by the engine. The compressed air is stored in air tanks and is used to activate the brakes and other pneumatic components.

Key Components of the Air System

Understanding the individual components of the Mack truck air system is vital for diagnosing issues and performing maintenance. The key components include:

1. Air Compressor: This component compresses atmospheric air and delivers it to the air tanks. It is usually belt-driven by the engine.

2. Air Tanks: These tanks store the compressed air generated by the compressor. Typically, there are two tanks: a primary and a secondary tank, which helps in maintaining constant air pressure.

3. Air Dryer: This component removes moisture and contaminants from the compressed air before it enters the air tanks. It is crucial for preventing corrosion and ensuring the reliability of the air system.

4. Pressure Regulators: These devices maintain the correct air pressure in the system. They automatically adjust the pressure as needed to ensure optimal performance.

5. Brake Chambers: These are located at each wheel and convert the compressed air into mechanical force to apply the brakes.

6. Relay Valves: These valves expedite the delivery of air to the brake chambers, ensuring quicker response times when the brakes are applied.

7. Safety Valves: These valves prevent over-pressurization of the air system. They release air if the pressure exceeds a certain threshold.

8. Piping and Hoses: Various pipes and hoses connect the components of the air system, allowing for the flow of compressed air.

Understanding the Air System Diagram

The air system diagram for a Mack truck illustrates the relationships and flow of air between all the components mentioned above. A well-structured diagram typically includes:

- Labeling of Components: Each part of the air system is labeled clearly for easy identification.

- Flow Arrows: These indicate the direction of air flow throughout the system.

- Pressure Points: Important pressure points are marked to show where pressure is monitored or regulated.

- Connection Points: The diagram shows how components are connected, including the use of hoses and fittings.

How to Read the Air System Diagram

Reading the air system diagram requires an understanding of the symbols and layout used. Here are some tips:

1. Familiarize with Symbols: Each component typically has a standard symbol. Familiarizing yourself with these will help in understanding the diagram.

2. Follow the Flow: Start from the air compressor and follow the arrows to see how air flows through the system.

3. Check Connections: Look for how each component connects to the others, noting any valves and their functions.

4. Identify Pressure Points: Pay attention to where pressure is monitored or adjusted, as these points are critical for system performance.

Importance of the Air System in Mack Trucks

The air system in Mack trucks plays a crucial role in several aspects:

Enhanced Safety

- The air brake system is essential for stopping the vehicle safely, especially given the heavy loads that Mack trucks often carry. A reliable air system ensures that the brakes respond quickly and effectively.

- The presence of safety valves helps prevent accidents due to over-pressurization, ensuring that the air system operates within safe limits.

Operational Efficiency

- The air system also contributes to the overall efficiency of the truck. By providing compressed air for various functions, including suspension and accessories, it allows the vehicle to operate smoothly.

- Proper maintenance of the air system can lead to improved fuel efficiency, as a well-functioning brake system reduces drag and unnecessary wear on other components.

Cost-Effectiveness

- Regular maintenance of the air system can prevent costly repairs in the long run. By identifying and addressing issues early, truck owners can avoid more significant problems that could lead to downtime.

- An efficient air system also means fewer repairs and replacements for brake components, reducing overall operational costs.

Maintenance Tips for the Mack Truck Air System

To ensure the air system operates effectively, regular maintenance is essential. Here are some tips:

1. Check Air Pressure: Regularly monitor the air pressure in the tanks. Ideally, the pressure should be between 90 and 120 psi.

2. Inspect the Air Dryer: Make sure the air dryer is functioning correctly and that it is purging moisture regularly.

3. Examine Hoses and Fittings: Look for any signs of wear, cracks, or leaks in hoses and fittings. Replace any damaged components immediately.

4. Test Brake Functionality: Regularly test the brakes to ensure they are engaging and releasing properly. Any irregularities should be investigated.

5. Drain Air Tanks: Periodically drain the air tanks to remove accumulated moisture and contaminants.

6. Check for Corrosion: Inspect the air system components for any signs of corrosion, especially if the truck operates in humid or harsh environments.

7. Consult the Manual: Always refer to the Mack truck service manual for specific maintenance recommendations and intervals.

Conclusion

The Mack truck air system diagram is a vital tool for understanding the intricate air brake system that plays a crucial role in the safe and efficient operation of these trucks. By familiarizing oneself with the components,

reading the diagram effectively, and performing regular maintenance, truck owners and operators can ensure the longevity and reliability of their air systems. Safety, operational efficiency, and cost-effectiveness are all interconnected, making the air system a fundamental aspect of Mack truck performance.

Frequently Asked Questions

What is a Mack truck air system diagram?

A Mack truck air system diagram is a visual representation of the components and layout of the air braking and air supply systems in Mack trucks, illustrating how air flows through the system.

Why is understanding the air system diagram important for Mack truck maintenance?

Understanding the air system diagram is crucial for maintenance and troubleshooting, as it helps technicians locate components, identify potential issues, and perform repairs efficiently.

What are the main components shown in a Mack truck air system diagram?

The main components typically include air compressors, air tanks, brake valves, air lines, and the brake chambers that work together to operate the air braking system.

How can I obtain a Mack truck air system diagram?

You can obtain a Mack truck air system diagram through the vehicle's service manual, from a Mack truck dealership, or by accessing online forums and resources dedicated to Mack truck maintenance.

What common problems can be diagnosed using a Mack truck air system diagram?

Common problems include air leaks, insufficient air pressure, malfunctioning brake valves, and issues with the air compressor, which can all be diagnosed by analyzing the diagram.

Are there different air system diagrams for different Mack truck models?

Yes, each Mack truck model may have a different air system diagram due to variations in design and components, so it's important to refer to the specific diagram for your model.

What role does the air compressor play in the Mack truck air system?

The air compressor generates compressed air, which is vital for the operation of the air brakes and other pneumatic systems in the Mack truck.

Can the air system diagram help improve fuel efficiency in Mack trucks?

Yes, by ensuring the air system is functioning correctly and efficiently, the overall performance can improve, potentially leading to better fuel efficiency.

How often should the air system of a Mack truck be inspected?

It's recommended to inspect the air system regularly, ideally during routine maintenance checks or every 6,000 to 10,000 miles, to ensure all components are in good working order.

What safety features are included in the Mack truck air system?

Safety features may include emergency brake systems, pressure relief valves, and warning indicators to alert the driver of low air pressure or system malfunctions.

Mack Truck Air System Diagram

隔音耳塞怎么选? 安耳悠，MACK'S，3M哪个好? - 知乎
Jan 3, 2025 · 2. MACK'S Mack's 是美国隔音耳塞销量第一的品牌，旗下的隔音耳塞包括硅树脂、硅胶预成型、泡棉耳塞等等各种材质制成，同时也细分了各种使用场景，几乎可以覆盖人群。

有没有实时翻译电脑屏幕的软件，求推荐? - 知乎
Oct 25, 2020 · 3. **百度翻译**：【fanyi.baidu.com】百度翻译支持电脑使用，也同样具备屏幕翻译功能，可直接在应用内选择“屏幕翻译”功能，将手机屏幕中的文字进行捕捉，而后进行实时 …

2025苹果笔记本电脑推荐7月，MacBook选购指南
Jul 1, 2025 · 2025年苹果笔记本电脑到底值不值得买，适合什么样的人群，本文都会进行详细的介绍。同时你也可以了解到苹果笔记本电脑好用在哪里，以及不足的地方。本文是一篇苹果笔记 …

怎样才能安装永久免费的office软件? - 知乎
软件名称：Office 2024（专业版）软件语言：中文简体 大小：5.2GB 安装环境：Windows10 、Windows11 运行环境：适用于32位、64位电脑 是否有安装包：是 是否激活Office 2024： …

苹果Mac机型怎么挑选（2025版5月）
May 8, 2025 · 本文主要聊聊苹果旗下各Mac型号，主要是2023-2025年，苹果新机型变化太快，基本不到1年就核心换代，远超以前1年半～2年换代的 …

苹果电脑mac有什么像notepad++一样的? - 知乎
老版本2.3 现在我告诉你，Notepad--是一款支持windows/MAC OS /linux的跨平台文本编辑器，可以在MACOS 上面保持和windows一模一样的呈现效果。最关键的是，作者很良心，目前这款 …

有没有mac版安卓模拟器? - 知乎
有的话。那些比较好用2021.4.17再来回答一下：还有一种方法，在mac上装windows虚拟机，然后在windows虚拟机上再装各种android模拟器，这种方法我觉得还是很麻烦所以放弃了。最后 …

苹果的电脑Mac mini 到底是干嘛的?
Mac mini其实就是运行MacOS的电脑主机，你需要电脑完成的工作，基本都可以用。这么说吧，Mac作为苹果生态中的重要一环，而Mac mini则是Mac电脑里面，价格门槛最低的产品，是 …

MacBook Pro 和 MacBook Air，选哪个? - 知乎
MacBook Pro在很多方面更硬核，更专业！而MacBook Air则是底线远超大部分Windows笔记本的存在！比较反直觉的是，很多人总觉得MacBook Pro价格更高所以逼格更高，品质更好，其实 …

Mac如何免费使用office? - 知乎

如果你想在Mac上使用微软Office和Word、Excel、PowerPoint等应用程序，但暂时不想要付费订阅，下面我们将向你展示如何在Mac上免费使用微软Office。在这里，您将学习如何使用微 …

隔音耳塞怎么选？安耳悠，**MACK'S**，**3M**哪个好？ - 知乎
Jan 3, 2025 · 2. MACK'S Mack's 是美国隔音耳塞销量第一的品牌，旗下的隔音耳塞包括硅树脂、硅胶预成型、泡棉耳塞等等各种材质制成，同时也细分了各种使用场景，几乎可以覆盖人群。

有没有实时翻译电脑屏幕的软件，求推荐？ - 知乎
Oct 25, 2020 · 3. **百度翻译**：【fanyi.baidu.com】百度翻译支持电脑使用，也同样具备屏幕翻译功能，可直接在应用内选择“屏幕翻译”功能，将手机屏幕中的文字进行捕捉，而后进行实时 …

2025苹果笔记本电脑推荐**7**月，**MacBook**选购指南
Jul 1, 2025 · 2025年苹果笔记本电脑到底值不值得买，适合什么样的人群，本文都会进行详细的介绍。同时你也可以了解到苹果笔记本电脑好用在哪里，以及不足的地方。本文是一篇苹果笔记 …

怎样才能安装永久免费的**office**软件？ - 知乎
软件名称：Office 2024（专业版）软件语言：中文简体 大小：5.2GB 安装环境：Windows10、Windows11 运行环境：适用于32位、64位电脑 是否有安装包：是 是否激活Office 2024： …

苹果Mac机型怎么挑选（2025版5月）
May 8, 2025 · 本文主要聊聊苹果旗下各Mac型号，主要是2023-2025年，苹果新机型变化太快，基本不到1年就核心换代，远超以前1年半～2年换代的 …

苹果电脑*mac*有什么像*notepad*++一样的？ - 知乎
老版本2.3 现在我告诉你，Notepad--是一款支持windows/MAC OS /linux的跨平台文本编辑器，可以在MACOS 上面保持和windows一模一样的呈现效果。最关键的是，作者很良心，目前这款 …

有没有mac版安卓模拟器？ - 知乎
有的话。那些比较好用2021.4.17再来回答一下：还有一种方法，在mac上装windows虚拟机，然后在windows虚拟机上再装各种android模拟器，这种方法我觉得还是很麻烦所以放弃了。最后 …

苹果的电脑*Mac mini* 到底是干嘛的？
Mac mini其实就是运行MacOS的电脑主机，你需要电脑完成的工作，基本都可以用。这么说吧，Mac作为苹果生态中的重要一环，而Mac mini则是Mac电脑里面，价格门槛最低的产品，是 …

MacBook Pro 和 *MacBook Air*，选哪个？ - 知乎
MacBook Pro在很多方面更硬核，更专业！而MacBook Air则是底线远超大部分Windows笔记本的存在！比较反直觉的是，很多人总觉得MacBook Pro价格更高所以逼格更高，品质更好，其 …

Mac如何免费使用office？ - 知乎
如果你想在Mac上使用微软Office和Word、Excel、PowerPoint等应用程序，但暂时不想要付费订阅，下面我们将向你展示如何在Mac上免费使用微软Office。在这里，您将学习如何使用微 …

Explore our detailed Mack truck air system diagram to understand its components and functionality. Learn more about optimizing your truck's performance today!

Back to Home