

Lymphatic System Practice Test

<http://study.com>

Study.com

Quiz & Worksheet - Lymphatic System Component

1. For this diagram, which organ is considered a primary lymphatic organ?

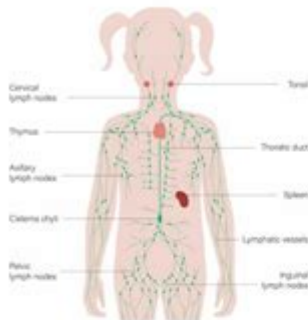

- a. Tonsil
- b. Spleen
- c. Thymus
- d. Lymph node

2. What are the predominant cells in the lymphatic nodules (follicles) shown in this diagram?

STRUCTURE OF LYMPH NODE

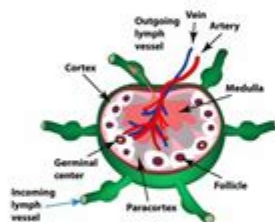

- a. B lymphocytes
- b. T lymphocytes
- c. Reticular cells
- d. Macrophages

3. The orange structures in this diagram are lymphatic nodules. What is the term for the light staining center region that may be present in lymphatic nodules?

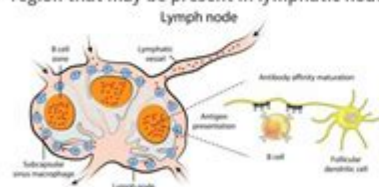

- a. Corona
- b. Mantle
- c. PALS
- d. Germinal center

Create your account to access this entire worksheet

A Premium account gives you access to all lessons, practice exams, quizzes & worksheets



Access to all
video lessons



Quizzes, practice exams
& worksheets



Access to experts for
homework questions

© copyright 2003-2020 Study.com. All other trademarks and copyrights are the property of their respective owners. All rights reserved.

Lymphatic system practice test is an essential resource for students and professionals in the fields of biology, medicine, and health sciences. Understanding the lymphatic system is crucial, as it plays a vital role in maintaining the body's immune response and fluid balance. This article will provide a comprehensive overview of the lymphatic system, its functions, components, and some practice test questions to help reinforce your knowledge.

Understanding the Lymphatic System

The lymphatic system is a complex network that encompasses lymphatic vessels, lymph nodes, and lymphoid organs. It is an integral part of the immune system and has several key functions that contribute to overall health.

Functions of the Lymphatic System

The primary functions of the lymphatic system include:

1. **Fluid Balance:** The lymphatic system helps to maintain fluid balance in the body by collecting excess interstitial fluid and returning it to the bloodstream.
2. **Immune Response:** Lymph nodes filter lymph fluid and trap pathogens, such as bacteria and viruses, which are then destroyed by lymphocytes.
3. **Fat Absorption:** The lymphatic system aids in the absorption of dietary fats and fat-soluble vitamins from the intestine, transporting them to the bloodstream.
4. **Transportation of Immune Cells:** The lymphatic system serves as a transportation network for immune cells, such as T cells and B cells, allowing for quick responses to infections.

Components of the Lymphatic System

The lymphatic system is composed of several key components:

Lymphatic Vessels

These vessels transport lymph, a clear fluid that contains white blood cells, proteins, and waste products. They are similar to blood vessels but are more permeable, allowing larger particles to enter.

Lymph Nodes

Lymph nodes are small, bean-shaped structures that filter lymph fluid. They contain immune cells that respond to pathogens and are distributed throughout the body, with concentrations in the neck, armpits, and groin.

Lymphoid Organs

The lymphatic system includes several organs that play essential roles in immune function:

- Spleen: Filters blood and helps produce lymphocytes.
- Thymus: Site of T-cell maturation.
- Bone Marrow: Produces blood cells, including lymphocytes.
- Tonsils: Protect against pathogens entering through the mouth and nose.

Take a Lymphatic System Practice Test

To solidify your understanding of the lymphatic system, it is helpful to take practice tests. Below are some sample questions that cover key concepts related to the lymphatic system.

Sample Questions

1. What is the primary function of the lymphatic system?

- A) To circulate blood throughout the body
- B) To transport oxygen and nutrients to cells
- C) To maintain fluid balance and assist in immune responses
- D) To digest food

Correct Answer: C) To maintain fluid balance and assist in immune responses

2. Which of the following components is NOT part of the lymphatic system?

- A) Lymph nodes
- B) Spleen
- C) Heart
- D) Lymphatic vessels

Correct Answer: C) Heart

3. What type of cells are primarily involved in the immune response within lymph nodes?

- A) Red blood cells
- B) Platelets
- C) Lymphocytes
- D) Neurons

Correct Answer: C) Lymphocytes

4. Which organ is responsible for the maturation of T cells?

- A) Spleen
- B) Bone marrow
- C) Thymus
- D) Tonsils

Correct Answer: C) Thymus

5. What is lymph?

- A) A component of blood
- B) Interstitial fluid that has entered lymphatic vessels
- C) A type of bacteria
- D) A hormone

Correct Answer: B) Interstitial fluid that has entered lymphatic vessels

Benefits of Practicing with a Test

Engaging in a lymphatic system practice test offers several benefits:

- Reinforcement of Knowledge: Taking practice tests helps reinforce what you've learned and improves retention.
- Identifying Knowledge Gaps: Tests can highlight areas where you may need to focus more on studying.
- Preparing for Exams: Practice tests simulate the testing experience, helping to reduce anxiety and familiarize you with the format of potential questions.
- Improving Critical Thinking: Answering varied questions encourages critical thinking and a deeper understanding of the subject matter.

Additional Resources for Lymphatic System Study

To further enhance your understanding of the lymphatic system, consider the following resources:

- Textbooks: Look for anatomy and physiology textbooks that cover the lymphatic system in detail.
- Online Courses: Websites like Coursera, Khan Academy, and edX offer courses in human anatomy and biology.
- YouTube Channels: Educational channels often have visual explanations of the lymphatic system, which can aid in comprehension.
- Flashcards: Create flashcards to memorize key terms and functions related to the lymphatic system.

Conclusion

A solid grasp of the lymphatic system is fundamental for anyone pursuing a career in health sciences or medicine. Utilizing a lymphatic system practice test is an effective way to assess your knowledge and prepare for exams. By understanding the functions and components of the lymphatic system, you not only enhance your academic performance but also gain valuable insights into an essential aspect of human health. Whether through practice tests, additional resources, or engaging with peers, continuous learning about the lymphatic system will serve you well in your educational journey.

Frequently Asked Questions

What is the primary function of the lymphatic system?

The primary function of the lymphatic system is to transport lymph, a fluid containing infection-fighting white blood cells, throughout the body and to help maintain fluid balance.

What are the main components of the lymphatic system?

The main components of the lymphatic system include lymphatic vessels, lymph nodes, the spleen, the thymus, and lymph.

How does the lymphatic system contribute to the immune response?

The lymphatic system contributes to the immune response by filtering lymph through lymph nodes, where immune cells can identify and attack pathogens.

What is lymphedema and how is it related to the lymphatic system?

Lymphedema is a condition characterized by swelling due to the accumulation of lymph fluid, often resulting from damage or blockage in the lymphatic system.

What role do lymph nodes play in the lymphatic system?

Lymph nodes act as filters for lymph fluid, trapping pathogens and foreign substances, and are sites where immune responses can be initiated.

What are common diseases associated with the lymphatic system?

Common diseases associated with the lymphatic system include lymphedema, lymphoma, and infections such as lymphangitis.

What lifestyle practices can support a healthy lymphatic system?

Regular exercise, hydration, a balanced diet, and techniques such as lymphatic drainage massage can support a healthy lymphatic system.

Find other PDF article:

<https://soc.up.edu.ph/36-tag/pdf?docid=GrG38-4222&title=laser-tattoo-removal-training.pdf>

[Lymphatic System Practice Test](#)

Lymphatic System: Function, Conditions & Disorders - Cleveland ...

The lymphatic system is a network of organs, vessels and tissues that move a colorless fluid called lymph back to your bloodstream. It's part of your immune system.

Lymph: Function, Importance & What It's Made Of

Aug 22, 2023 · Lymph is watery fluid that flows through your lymphatic system. Lymph (pronounced "limf") helps your lymphatic system support your overall health, from providing ...

Lymphocytic Colitis: Symptoms & Treatment Options

Lymphocytic colitis is one of the two main types of microscopic colitis. That's colitis that's only detectable under a microscope. It causes chronic inflammation in your colon, with a high ...

Lymphangiography: What It Is, Purpose, Procedure & Risks

May 10, 2022 · Lymphangiography is a special X-ray that takes pictures of your lymphatic system. It helps healthcare providers diagnose and manage diseases such as lymph cancer, swelling ...

Lymphatic Drainage Massage: What It Is & Benefits - Cleveland Clinic

What is lymphatic drainage massage? Lymphatic drainage massage is a gentle form of massage used to relieve inflammation related to lymphedema. Lymphedema is a common side effect of ...

Lymphoproliferative Disorders: Types & Symptoms

Jun 14, 2024 · Lymphoproliferative disorders (LPDs) are a large group of conditions that involve a type of white blood cell. Some types affect your immune system. Others are blood cancers. ...

Thoracic Duct: Function & Anatomy - Cleveland Clinic

May 5, 2025 · Your thoracic duct is the biggest lymphatic vessel in your body. It's a long, tubelike structure that carries lymph from your belly area up through your chest.

Spleen: Function, Location & Size, Possible Problems

Apr 29, 2021 · It's part of the lymphatic system (which is part of the immune system). The spleen stores and filters blood and makes white blood cells that protect you from infection.

Carcinomatosis (Carcinosis): Types, Definition & Symptoms

Pulmonary lymphangitic carcinomatosis. Cancer that started in your breast, lungs, stomach, kidneys, liver or colon has spread to the lymphatic system in your lungs. Peritoneal ...

Chyle Leak: Symptoms, Causes & Treatment - Cleveland Clinic

Aug 12, 2022 · Chyle leak is a serious condition that sometimes happens when lymphatic vessels become damaged after surgery or injury. Your healthcare provider may recommend eating a ...

Lymphatic System: Function, Conditions & Disorders - Cleveland ...

The lymphatic system is a network of organs, vessels and tissues that move a colorless fluid called lymph back to your bloodstream. It's part of your immune system.

Lymph: Function, Importance & What It's Made Of

Aug 22, 2023 · Lymph is watery fluid that flows through your lymphatic system. Lymph (pronounced "limf") helps your lymphatic system support your overall health, from providing ...

Lymphocytic Colitis: Symptoms & Treatment Options

Lymphocytic colitis is one of the two main types of microscopic colitis. That's colitis that's only detectable under a microscope. It causes chronic inflammation in your colon, with a high ...

Lymphangiography: What It Is, Purpose, Procedure & Risks

May 10, 2022 · Lymphangiography is a special X-ray that takes pictures of your lymphatic system. It helps healthcare providers diagnose and manage diseases such as lymph cancer, swelling ...

Lymphatic Drainage Massage: What It Is & Benefits - Cleveland Clinic

What is lymphatic drainage massage? Lymphatic drainage massage is a gentle form of massage used to relieve inflammation related to lymphedema. Lymphedema is a common side effect of ...

Lymphoproliferative Disorders: Types & Symptoms

Jun 14, 2024 · Lymphoproliferative disorders (LPDs) are a large group of conditions that involve a type of white blood cell. Some types affect your immune system. Others are blood cancers. ...

Thoracic Duct: Function & Anatomy - Cleveland Clinic

May 5, 2025 · Your thoracic duct is the biggest lymphatic vessel in your body. It's a long, tubelike structure that carries lymph from your belly area up through your chest.

Spleen: Function, Location & Size, Possible Problems

Apr 29, 2021 · It's part of the lymphatic system (which is part of the immune system). The spleen stores and filters blood and makes white blood cells that protect you from infection.

Carcinomatosis (Carcinosis): Types, Definition & Symptoms

Pulmonary lymphangitic carcinomatosis. Cancer that started in your breast, lungs, stomach, kidneys, liver or colon has spread to the lymphatic system in your lungs. Peritoneal ...

Chyle Leak: Symptoms, Causes & Treatment - Cleveland Clinic

Aug 12, 2022 · Chyle leak is a serious condition that sometimes happens when lymphatic vessels become damaged after surgery or injury. Your healthcare provider may recommend eating a ...

Master your knowledge with our comprehensive lymphatic system practice test! Test your skills and boost your understanding. Learn more now!

[Back to Home](#)