

# Letter G In Sign Language

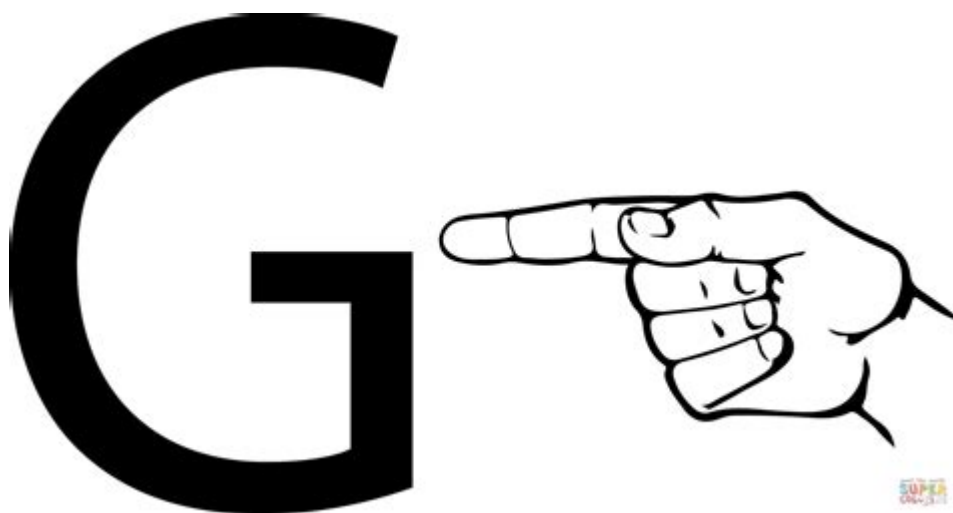

**Letter G in Sign Language** is a fundamental aspect of American Sign Language (ASL) and other sign languages. This article will explore the intricacies of signing the letter G, providing insights into its formation, usage, and cultural significance. As a building block of communication in sign language, understanding the letter G is essential for anyone learning ASL or engaging with the deaf community.

## Understanding Sign Language

Sign language is a visual means of communication that uses hand shapes, facial expressions, and body language to convey meaning. It is a complete language with its own grammar and syntax, distinct from spoken languages. Sign languages exist in various forms around the world, with each community developing its own unique signs.

## The Importance of the Alphabet in Sign Language

The manual alphabet, which consists of hand signs representing each letter of the alphabet, is crucial for spelling out words, names, and places that may not have a designated sign. The letter G, like other letters, is vital for effective communication, particularly in contexts where proper nouns are involved.

## How to Sign the Letter G

When signing the letter G in ASL, there are specific steps and features to

keep in mind:

## Steps to Form the Letter G

1. Handshape: Extend your dominant hand with fingers together and the palm facing outward.
2. Finger Position: Keep the index finger extended while curling the other fingers into your palm.
3. Orientation: Tilt your hand slightly downwards, with the tip of your index finger pointing away from your body.
4. Movement: There is no movement involved in the letter G; it is a static sign.

## Visual Representation

To grasp the visual representation of the letter G:

- Index Finger: The extended index finger should be the most prominent feature.
- Curled Fingers: The curled fingers should rest against the palm, providing a clear outline of the letter's shape.
- Palm Orientation: The outward-facing palm helps distinguish G from other similar signs.

## Contextual Usage of the Letter G

The letter G is used in various contexts within ASL, serving as a vital tool for communication.

## Spelling Words and Names

The letter G is used to spell out words, especially proper nouns that do not have an established sign. Here are some examples:

- Names: Names like "George" or "Gina" may require fingerspelling.
- Places: Locations such as "Germany" or "Glasgow" often need to be spelled out.

## Common Words Starting with G

Many everyday words begin with the letter G, and knowing how to sign them enhances communication. Some examples include:

- Good
- Great
- Go
- Girl
- Game

## **Cultural Significance of the Letter G**

Understanding the letter G in sign language goes beyond mere communication. It holds cultural significance within the deaf community.

## **Deaf Culture and Identity**

The deaf community has its own rich culture and identity, where language plays a pivotal role. The use of sign language fosters a sense of belonging and connection among its members. The letter G, as a part of this language, contributes to the cultural fabric of the deaf community.

## **Literacy and Education**

Learning to sign the alphabet, including the letter G, is foundational in promoting literacy within the deaf community. Many deaf individuals use sign language as their primary mode of communication, and fingerspelling serves as a bridge to written language.

## **Common Misconceptions about Signing the Letter G**

There are several misconceptions about the letter G in sign language that warrant clarification.

## **Misunderstanding Handshape**

One common misunderstanding is confusing the handshape of G with similar letters, such as C or F. Each letter has distinct characteristics, and it is crucial to practice regularly to avoid errors.

## Static vs. Dynamic Signs

Some learners may think that all signs involve movement. However, the letter G is a static sign, which means it does not require any motion. Recognizing this distinction is important for proper signing.

## Practice Techniques for Learning the Letter G

Mastering the letter G, like any sign, requires practice. Here are some effective techniques:

### Mirror Practice

- Use a mirror to observe your handshape and positioning.
- Compare your signing with images or videos of the letter G.

### Group Practice

- Join a local ASL class or community group to practice with others.
- Engage in fingerspelling games to reinforce learning.

### Utilizing Resources

- Use online resources, including videos and tutorials, to see various interpretations of the letter G.
- Practice with apps designed for learning sign language.

## Conclusion

The letter G in sign language is a fundamental component of effective communication within the deaf community. Understanding its formation, usage, and cultural significance enhances one's ability to engage with others in ASL. By practicing regularly and addressing common misconceptions, learners can master the letter G and contribute to meaningful interactions in sign language. Whether you are a beginner or looking to refine your skills, the journey of learning ASL is both enriching and rewarding, opening doors to new connections and understanding.

# Frequently Asked Questions

## What is the sign for the letter 'G' in American Sign Language (ASL)?

To sign the letter 'G' in ASL, extend your thumb and index finger while keeping the other fingers curled into your palm. The index finger should be pointing straight ahead.

## How do you incorporate the letter 'G' into fingerspelling in sign language?

In fingerspelling, the letter 'G' is formed by creating the shape with your hand and moving it to indicate the letter when spelling out words.

## Is the letter 'G' signed differently in other sign languages?

Yes, while the letter 'G' has a specific sign in ASL, other sign languages such as British Sign Language (BSL) may have a different handshape or movement for the same letter.

## What are some common words that start with the letter 'G' in sign language?

Common words that start with 'G' include 'go', 'good', and 'great'. Each of these words would typically be signed using the letter 'G' as part of fingerspelling.

## Where can I learn more about the letter 'G' in sign language?

You can learn more about the letter 'G' and other signs through online resources, sign language courses, or by visiting local deaf community centers that offer classes.

Find other PDF article:

<https://soc.up.edu.ph/18-piece/pdf?dataid=pUH86-4684&title=doctors-quick-weight-loss-diet.pdf>

## [Letter G In Sign Language](#)

Letter G - Sign

Letter G - Sign

Letter ...

Letter to Editor Previous Year Questions Class 10, 12

May 28, 2025 · CBSE Class 10, 12 English Letter to Editor Questions (with model answers) from previous years question papers Letter to Editor Previous Year Questions with answers - A Letter to the editor of a newspaper is written to seek help of the publication to raise concern about a problem or social issue.

## Letter Writing - Types, Format, Examples - SuccessCDs

Feb 21, 2025 · Letter Writing in English. Check out what is a Letter, types of letters, tips to write good letters, solved examples of Letter writing in English.

## Article□Review□Letter□□□□□□□□ - □□

Jan 21, 2014 · Article ["The Role of the Teacher in the 21st Century"](#) Review ["The Role of the Teacher in the 21st Century"](#)  
[Letter](#) ["The Role of the Teacher in the 21st Century"](#) ...

## The Letter Previous Years Question with Answers (2017 to 2025)

Jan 8, 2025 · The Letter question answers from previous years question papers (2025 to 2017). CBSE Class 10 English Communicative Book Chapter 3 The Letter Questions asked in previous years Board Exam from 2017 to 2025.

□□□□ Nano Letters □□□□□ 2 □? - □□

Mar 20, 2025 · 2025 Nano Letters 2

cover letter -

Cover letter

@

## Formal Letter Writing Previous Year Questions Class 10, 12 ...

May 29, 2025 · Formal Letter Writing Previous Year Questions with answers - In class 10 and 12, students have to write a formal letter which can be a letter to the editor, principal, government, police, RWA, Complaint letter, order letter or inquiry letter.

[A Letter to God Previous Years Question with Answers \(2019 to ...](#)

Sep 27, 2024 · A Letter to God question answers from previous years question papers (2025 to 2019). CBSE Class 10 First Flight Book Chapter 1 A Letter to God Questions asked in previous years Board Exam from 2019 to 2025.

## Order Letters Previous Year Questions Class 10 English

May 31, 2025 · Related: Letter to Police Previous Year Questions Letter to the Government Previous Year Questions Formal Letter Writing Previous Year Questions Complaint Letter Previous Year Questions 10 Examples of Order Letter Order Letter Format and Samples Previous Year's Class 10 English 'Order Letter' Questions Q1. You are Punit/Punita of Eric India Pvt. ...

letter -

Letter

**Letter to Editor Previous Year Questions Class 10, 12 ... - SuccessCDs**

May 28, 2025 · CBSE Class 10, 12 English Letter to Editor Questions (with model answers) from previous years question papers Letter to Editor Previous Year Questions with answers - A ...

## Letter Writing - Types, Format, Examples - SuccessCDs

Feb 21, 2025 · Letter Writing in English. Check out what is a Letter, types of letters, tips to write good letters, solved examples of Letter writing in English.

Article Review Letter -

Jan 21, 2014 · Article Review Review Letter ...

## The Letter Previous Years Question with Answers (2017 to 2025)

Jan 8, 2025 · The Letter question answers from previous years question papers (2025 to 2017). CBSE Class 10 English Communicative Book Chapter 3 The Letter Questions asked in ...

Nano Letters 2 -

Mar 20, 2025 · 2025 Nano Letters 2 ...

cover letter -

Cover letter @ ...

Formal Letter Writing Previous Year Questions Class 10, 12 English ...

May 29, 2025 · Formal Letter Writing Previous Year Questions with answers – In class 10 and 12, students have to write a formal letter which can be a letter to the editor, principal, government, ...

A Letter to God Previous Years Question with Answers (2019 to ...

Sep 27, 2024 · A Letter to God question answers from previous years question papers (2025 to 2019). CBSE Class 10 First Flight Book Chapter 1 A Letter to God Questions asked in ...

## Order Letters Previous Year Questions Class 10 English

May 31, 2025 · Related: Letter to Police Previous Year Questions Letter to the Government Previous Year Questions Formal Letter Writing Previous Year Questions Complaint Letter ...

Discover how to sign the letter G in sign language with our easy-to-follow guide. Perfect for beginners! Learn more and enhance your communication skills today!

[Back to Home](#)