

# Jackson County Mapping Gis

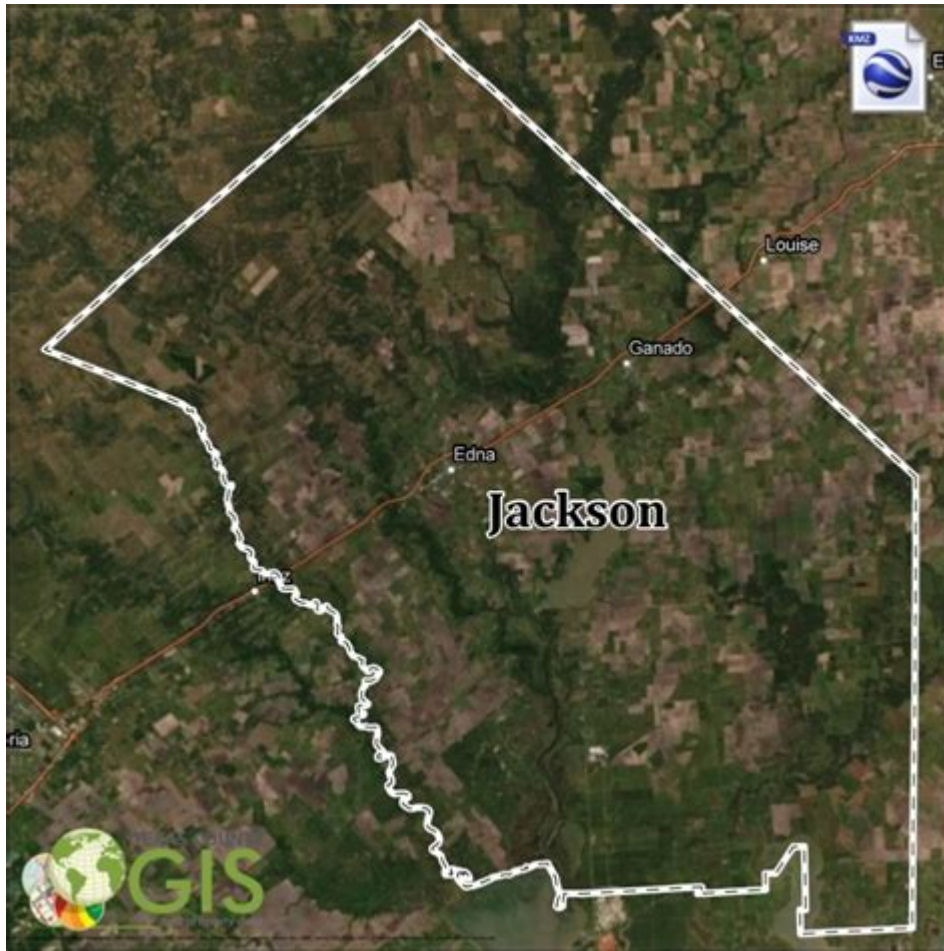

**Jackson County Mapping GIS** is an essential tool for residents, businesses, and government agencies looking to navigate the complexities of land management, planning, and resource allocation in Jackson County. Geographic Information Systems (GIS) are powerful mapping tools that allow users to visualize, analyze, and interpret spatial data. In this article, we will explore the various aspects of Jackson County Mapping GIS, its applications, benefits, and how you can access this valuable resource.

## Understanding GIS Technology

GIS technology combines cartography, statistical analysis, and database technology to manage and analyze geographical data. It allows users to create layered maps that display various types of information, such as land use, zoning, and environmental data.

## The Core Components of GIS

To understand how Jackson County Mapping GIS works, it's essential to know its core components:

1. **Hardware:** This includes the physical devices used to collect and display data, such as computers and GPS units.
2. **Software:** Specialized GIS software is utilized for creating, analyzing, and managing geospatial data.
3. **Data:** GIS relies on various types of data, including geographic data (maps, satellite images) and attribute data (information related to the geographic features).
4. **People:** Trained professionals are needed to operate GIS technology and interpret the data it provides.

## **Applications of Jackson County Mapping GIS**

The applications of Jackson County Mapping GIS are vast and varied, impacting several sectors within the community.

### **1. Urban Planning and Land Use**

Urban planners and local government officials employ GIS to:

- Analyze land use patterns and zoning regulations.
- Visualize and assess potential development sites.
- Ensure sustainable development practices.

### **2. Emergency Management**

In times of crisis, GIS is crucial for:

- Mapping evacuation routes during natural disasters.
- Analyzing risk zones for floods, fires, and other hazards.
- Coordinating response efforts and deploying resources effectively.

### **3. Environmental Management**

GIS plays a significant role in environmental conservation by:

- Monitoring land use changes and their impact on ecosystems.
- Identifying critical habitats for wildlife protection.
- Assisting in the management of natural resources like forests and water bodies.

## **4. Transportation Planning**

Transportation agencies leverage GIS for:

- Analyzing traffic patterns and identifying bottlenecks.
- Planning new road networks and public transport routes.
- Evaluating the impact of transportation projects on the community.

## **5. Economic Development**

Businesses and economic development organizations use GIS to:

- Identify suitable locations for new ventures based on demographic data.
- Analyze market trends and consumer behavior.
- Assess the infrastructure available in different regions.

# **Benefits of Jackson County Mapping GIS**

The advantages of utilizing GIS in Jackson County are manifold and can significantly enhance decision-making processes.

## **1. Improved Decision Making**

GIS provides valuable insights that enable government officials and businesses to make data-driven decisions. By visualizing complex data, stakeholders can quickly identify trends and patterns.

## **2. Enhanced Collaboration**

GIS fosters collaboration among various departments and agencies. By sharing a common platform for data analysis, different sectors can work together more efficiently, leading to holistic approaches to problem-solving.

### **3. Increased Efficiency**

By streamlining data collection and analysis processes, GIS reduces the time and resources required for various tasks, such as land assessments and urban planning.

### **4. Better Public Engagement**

When residents have access to mapping tools, they can better understand local issues and participate in community planning efforts. This transparency fosters trust and engagement between the community and government.

## **Accessing Jackson County Mapping GIS**

For those interested in utilizing Jackson County Mapping GIS, there are several ways to access this resource.

### **1. Online GIS Portal**

Jackson County provides an online GIS portal where users can:

- View interactive maps.
- Access property information and tax data.
- Download GIS data for personal use or analysis.

### **2. Mobile Applications**

Some mobile applications are available that allow users to access GIS data on-the-go. These applications often include features such as:

- Location tracking.
- Offline map access.
- User-generated data contributions.

### 3. Community Workshops

Jackson County often holds workshops and training sessions to educate residents on how to use GIS tools effectively. Attending these workshops can enhance your understanding and enable you to utilize GIS in your projects.

## Challenges and Future of Jackson County Mapping GIS

While Jackson County Mapping GIS offers numerous benefits, it also faces certain challenges that need addressing.

### 1. Data Accuracy

Ensuring the accuracy and currency of GIS data is vital. Regular updates and validation processes are necessary to maintain the integrity of the information provided.

### 2. Technical Expertise

The effective use of GIS requires specialized knowledge. Continued training and education are essential to equip more individuals with the skills needed to interpret and utilize GIS data.

### 3. Public Awareness

Raising awareness about the available GIS resources can improve public engagement and participation. Outreach programs can help inform residents about the tools at their disposal.

## Conclusion

In summary, **Jackson County Mapping GIS** is a transformative resource that enhances decision-making, promotes collaboration, and engages the community in various sectors, including urban planning, emergency management, and environmental conservation. By understanding the applications, benefits, and access points of GIS, residents and stakeholders can better navigate the complexities of land management and community planning. As technology continues to evolve, Jackson County Mapping GIS will undoubtedly play an even more pivotal role in shaping the future of the county.

# Frequently Asked Questions

## What is Jackson County Mapping GIS?

Jackson County Mapping GIS is a geographic information system that provides mapping and spatial analysis tools for Jackson County, allowing residents and officials to visualize and analyze geographic data.

## How can I access Jackson County Mapping GIS?

You can access Jackson County Mapping GIS through their official website, where they provide interactive maps and various GIS resources for public use.

## What types of data can I find on Jackson County Mapping GIS?

Jackson County Mapping GIS offers a variety of data, including property boundaries, land use, zoning, transportation, environmental features, and public services.

## Is Jackson County Mapping GIS available for mobile devices?

Yes, Jackson County Mapping GIS is designed to be accessible on mobile devices, allowing users to view maps and data on smartphones and tablets.

## How often is the data in Jackson County Mapping GIS updated?

The data in Jackson County Mapping GIS is typically updated on a regular basis, with specific updates depending on the type of data, such as land use or property assessments.

## Can I contribute data to Jackson County Mapping GIS?

While users cannot directly contribute data, they can provide feedback or request the addition of specific data sets to the GIS department for consideration.

## Are there any training resources available for using Jackson County Mapping GIS?

Yes, Jackson County offers various training resources, including tutorials and workshops, to help users navigate and utilize the Mapping GIS effectively.

## What are some common uses for Jackson County Mapping GIS?

Common uses include urban planning, emergency response planning, environmental monitoring, real estate analysis, and public resource management.

## Is there a fee to use Jackson County Mapping GIS?

No, Jackson County Mapping GIS is free to use for the public, providing open access to geographic data and mapping tools.

Find other PDF article:

<https://soc.up.edu.ph/50-draft/pdf?docid=Jfa29-3207&title=related-rates-calculus-ab.pdf>

## Jackson County Mapping Gis

Jackson Guitars | Electric & Bass Guitars - Jacksonguitars.com

Crafted with the demands of the discernible player in mind, Jackson guitars give you the shapes, finishes and tones you love. From the venerable Rhoads, Soloist, Warrior and more, shop ...

Michael Jackson - Wikipedia

Jackson's death triggered reactions around the world, creating unprecedented surges of internet traffic and a spike in sales of his music. His televised memorial service, held at the Staples ...

*Jackson Guitars & Basses - Long & McQuade*

Shop Jackson Guitars at Long & McQuade Canada. Browse iconic electric guitars, basses, strings and accessories for modern rock, metal, and shred musicians.

**GitHub - FasterXML/jackson: Main Portal page for the Jackson project**

Oct 1, 2020 · Jackson annotations define intended properties and expected handling for POJOs, and in addition to Jackson itself using this for reading/writing JSON and other formats, it also ...

Michael Jackson | Biography, Albums, Songs, Thriller, Beat It.

Jul 22, 2025 · Jackson was inducted into the Rock & Roll Hall of Fame twice: in 1997 as a member of the Jackson 5 and in 2001 for his solo career. Jackson also helped open the doors ...

*49ers' Tarron Jackson taken to hospital after scary training camp ...*

1 day ago · A 49ers defensive lineman collapsed and had to be taken away by ambulance on Sunday during a scary moment at the team's practice in Santa Clara, California. Tarron ...

**jackson source**

Focused on the descendants of Joseph and Katherine Jackson who are active in the entertainment industry, Jackson Source provides comprehensive coverage and updates on ...

**Michael Jackson - Biography - IMDb**

Michael Jackson. Actor: Michael Jackson: Thriller. Michael Joseph Jackson was born on August 29, 1958 in Gary, Indiana, and entertained audiences nearly his entire life. His father, Joe ...

**Home - Michael Jackson Official Site**

Michael Jackson ONE is an electrifying fusion of acrobatics, dance and visuals that reflects the dynamic showmanship of the King of Pop, immersing the audience into the world of Michael's ...

**49ers' Tarron Jackson taken off field on stretcher, hospitalized ...**

1 day ago · Jackson was taken off the field on a stretcher and transported to the hospital for further evaluation. The 27-year-old Jackson absorbed a block in 11-on-11 play, and he went to ...

**Jackson Guitars | Electric & Bass Guitars – Jacksonguitars.com**

Crafted with the demands of the discernible player in mind, Jackson guitars give you the shapes, finishes and tones you love. From the venerable Rhoads, Soloist, Warrior and more, shop ...

**Michael Jackson - Wikipedia**

Jackson's death triggered reactions around the world, creating unprecedented surges of internet traffic and a spike in sales of his music. His televised memorial service, held at the Staples ...

**Jackson Guitars & Basses - Long & McQuade**

Shop Jackson Guitars at Long & McQuade Canada. Browse iconic electric guitars, basses, strings and accessories for modern rock, metal, and shred musicians.

**GitHub - FasterXML/jackson: Main Portal page for the Jackson project**

Oct 1, 2020 · Jackson annotations define intended properties and expected handling for POJOs, and in addition to Jackson itself using this for reading/writing JSON and other formats, it also ...

**Michael Jackson | Biography, Albums, Songs, Thriller, Beat It,**

Jul 22, 2025 · Jackson was inducted into the Rock & Roll Hall of Fame twice: in 1997 as a member of the Jackson 5 and in 2001 for his solo career. Jackson also helped open the doors ...

**49ers' Tarron Jackson taken to hospital after scary training camp ...**

1 day ago · A 49ers defensive lineman collapsed and had to be taken away by ambulance on Sunday during a scary moment at the team's practice in Santa Clara, California. Tarron ...

*jackson source*

Focused on the descendants of Joseph and Katherine Jackson who are active in the entertainment industry, Jackson Source provides comprehensive coverage and updates on ...

**Michael Jackson - Biography - IMDb**

Michael Jackson. Actor: Michael Jackson: Thriller. Michael Joseph Jackson was born on August 29, 1958 in Gary, Indiana, and entertained audiences nearly his entire life. His father, Joe ...

**Home - Michael Jackson Official Site**

Michael Jackson ONE is an electrifying fusion of acrobatics, dance and visuals that reflects the dynamic showmanship of the King of Pop, immersing the audience into the world of Michael's ...

**49ers' Tarron Jackson taken off field on stretcher, hospitalized ...**

1 day ago · Jackson was taken off the field on a stretcher and transported to the hospital for further evaluation. The 27-year-old Jackson absorbed a block in 11-on-11 play, and he went to ...

Explore Jackson County mapping GIS to enhance your understanding of local geography and resources. Discover how GIS technology can benefit your projects today!

[Back to Home](#)