Introduction To Pharmacology Questions And Answers

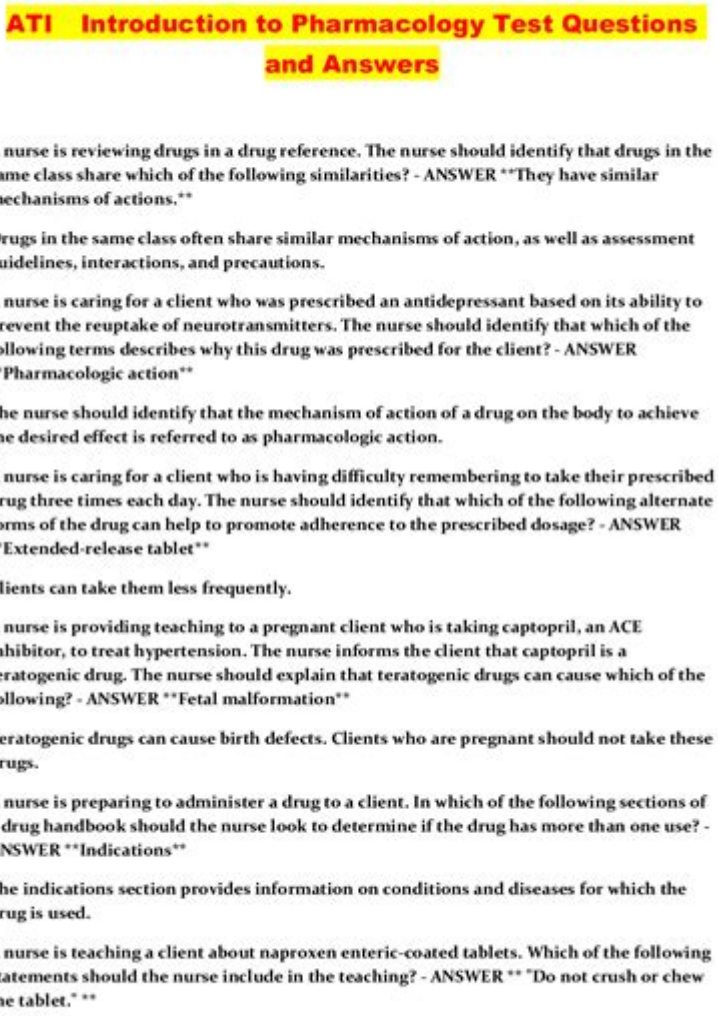

ATI Introduction to Pharmacology Test Questions and Answers

A nurse is reviewing drugs in a drug reference. The nurse should identify that drugs in the same class share which of the following similarities? - ANSWER **They have similar mechanisms of actions.**

Drugs in the same class often share similar mechanisms of action, as well as assessment guidelines, interactions, and precautions.

A nurse is caring for a client who was prescribed an antidepressant based on its ability to prevent the reuptake of neurotransmitters. The nurse should identify that which of the following terms describes why this drug was prescribed for the client? - ANSWER **Pharmacologic action**

The nurse should identify that the mechanism of action of a drug on the body to achieve the desired effect is referred to as pharmacologic action.

A nurse is caring for a client who is having difficulty remembering to take their prescribed drug three times each day. The nurse should identify that which of the following alternate forms of the drug can help to promote adherence to the prescribed dosage? - ANSWER **Extended-release tablet**

Clients can take them less frequently.

A nurse is providing teaching to a pregnant client who is taking captopril, an ACE inhibitor, to treat hypertension. The nurse informs the client that captopril is a teratogenic drug. The nurse should explain that teratogenic drugs can cause which of the following? - ANSWER **Fetal malformation**

Teratogenic drugs can cause birth defects. Clients who are pregnant should not take these drugs.

A nurse is preparing to administer a drug to a client. In which of the following sections of a drug handbook should the nurse look to determine if the drug has more than one use? - ANSWER **Indications**

The indications section provides information on conditions and diseases for which the drug is used.

A nurse is teaching a client about naproxen enteric-coated tablets. Which of the following statements should the nurse include in the teaching? - ANSWER ** "Do not crush or chew the tablet." **

Introduction to pharmacology questions and answers is an essential topic for students and professionals in the healthcare field. Understanding pharmacology is critical for anyone looking to work in medicine, pharmacy, nursing, or related disciplines. This article will provide a comprehensive overview of pharmacology, including key concepts, commonly asked questions, and detailed answers that will enhance your understanding of this vital field.

What is Pharmacology?

Pharmacology is the branch of medicine that focuses on drugs and their effects on living organisms. It encompasses a wide range of topics, including drug composition, properties, interactions, and the therapeutic effects they produce. Pharmacologists study how drugs work in the body, how the body metabolizes these drugs, and how they can be used safely and effectively in clinical practice.

Key Concepts in Pharmacology

To grasp the fundamentals of pharmacology, it is crucial to understand several key concepts:

1. Drug Classification

Drugs can be classified based on various criteria, such as their chemical structure, mechanism of action, or therapeutic use. Common classifications include:

- Prescription vs. Over-the-Counter (OTC) Drugs: Prescription drugs require a healthcare provider's authorization, while OTC drugs can be purchased without a prescription.
- Therapeutic Categories: Drugs can be grouped according to their therapeutic effects, such as analgesics (pain relievers), antibiotics (infection fighters), and antihypertensives (blood pressure medications).

2. Pharmacokinetics

Pharmacokinetics refers to how the body absorbs, distributes, metabolizes, and excretes drugs. Understanding pharmacokinetics is essential for determining the appropriate dosage and timing for medications.

- Absorption: The process by which a drug enters the bloodstream.
- Distribution: How the drug spreads throughout the body's tissues.
- Metabolism: The chemical transformation of the drug, primarily occurring in the liver.
- Excretion: The elimination of the drug from the body, typically through the kidneys.

3. Pharmacodynamics

Pharmacodynamics studies how drugs affect the body. It focuses on the mechanisms of action and the relationship between drug concentration and effect. Key concepts include:

- Mechanism of Action: How a drug produces its effects at the cellular or molecular level.
- Therapeutic Index: The ratio between the toxic dose and therapeutic dose of a drug, indicating its safety margin.

Commonly Asked Introduction to Pharmacology Questions

When studying pharmacology, students often have a range of questions that can help clarify key concepts. Below, we've compiled some frequently asked questions along with their answers.

1. What is the difference between a generic drug and a brand-name drug?

Generic drugs are copies of brand-name drugs that have the same active ingredients, dosage form, strength, and route of administration. They are typically less expensive and must meet the same quality, safety, and efficacy standards set by regulatory agencies. Brand-name drugs are marketed under a specific trademark and are usually protected by patents for a certain period.

2. What factors can affect drug absorption?

Several factors can influence how well a drug is absorbed by the body, including:

- Route of Administration: Oral, intravenous, intramuscular, and subcutaneous routes have different absorption rates.
- Formulation: The form of the drug (tablet, capsule, liquid) can affect its absorption.
- Food and Drink: Certain foods or beverages may enhance or inhibit drug absorption.
- pH Level: The acidity or alkalinity of the stomach can affect drug solubility and absorption.

3. Why is it important to consider drug interactions?

Drug interactions can lead to unexpected side effects, reduced therapeutic effects, or increased toxicity. It's crucial for healthcare providers to be aware of potential interactions between different medications, as well as between medications and food or supplements. Understanding these interactions is vital for ensuring patient safety and optimizing treatment outcomes.

4. What are the phases of clinical drug trials?

Clinical drug trials are conducted in several phases:

- Phase 1: Safety testing in a small group of healthy volunteers to determine dosage and side effects.
- Phase 2: Efficacy testing in a larger group of patients to assess the drug's effectiveness and further evaluate safety.
- Phase 3: Large-scale testing to confirm effectiveness, monitor side effects, and compare the drug to commonly used treatments.
- Phase 4: Post-marketing studies to gather additional information on the drug's risks, benefits, and optimal use.

Importance of Pharmacology in Healthcare

Pharmacology plays a crucial role in modern healthcare for several reasons:

1. Safe Medication Use

Understanding pharmacology enables healthcare professionals to prescribe and administer medications safely. Knowledge of drug interactions, side effects, and contraindications is essential in preventing adverse drug events.

2. Personalized Medicine

Advancements in pharmacology have paved the way for personalized medicine, where treatments are tailored to individual patients based on their genetic makeup, lifestyle, and other factors. This approach enhances treatment efficacy and minimizes adverse effects.

3. Drug Development

Pharmacology is at the forefront of drug discovery and development, guiding researchers in creating new medications that target specific diseases. The field is constantly evolving, with ongoing research aimed at finding novel therapies for various health conditions.

Conclusion

An **introduction to pharmacology questions and answers** is fundamental for anyone pursuing a career in healthcare. By understanding the essential concepts of pharmacology, such as drug classification, pharmacokinetics, and pharmacodynamics, students and professionals can ensure safe and effective medication use. With this knowledge, healthcare providers can better serve their patients, contribute to drug development, and advance the field of medicine. As the landscape of pharmacology continues to evolve, staying informed through continual learning and engagement with current research is vital for success in this critical discipline.

Frequently Asked Questions

What is pharmacology?

Pharmacology is the branch of medicine that focuses on the study of drugs, their effects on biological systems, and their therapeutic applications.

What are the main types of pharmacology?

The main types of pharmacology include clinical pharmacology, experimental pharmacology, and toxicology.

What is the difference between pharmacokinetics and pharmacodynamics?

Pharmacokinetics refers to how the body absorbs, distributes, metabolizes, and excretes a drug, while pharmacodynamics focuses on the drug's effects on the body and its mechanism of action.

What are the phases of drug development?

The phases of drug development typically include discovery and development, preclinical testing, clinical trials (Phase I, II, and III), and regulatory approval.

What is a drug's half-life?

A drug's half-life is the time it takes for the concentration of the drug in the bloodstream to decrease by half, which helps determine dosing schedules.

What role do receptors play in pharmacology?

Receptors are proteins on cell surfaces or within cells that bind to drugs or endogenous substances, initiating a biological response that can alter physiological functions.

What are common routes of drug administration?

Common routes of drug administration include oral, intravenous, intramuscular, subcutaneous, and topical applications.

What is the significance of therapeutic index?

The therapeutic index is a measure of a drug's safety margin, defined as the ratio between the toxic dose and the therapeutic dose; a higher therapeutic index indicates a safer drug.

Find other PDF article:
https://soc.up.edu.ph/54-tone/pdf?docid=jYX72-8003&title=sociology-as-a-discipline.pdf

Introduction To Pharmacology Questions And Answers

怎样写好英文论文的 **Introduction** 部分呢？ - 知乎
Introduction应该是一篇论文中最难写的一部分，也是最重要的。“A good introduction will “sell” the study to editors, reviewers, readers, and sometimes even the media.” [1]。通过Introduction可 …

如何写好 *SCI* 论文的 *Introduction* 部分？ - 知乎
二、引言的写作方法 几乎所有教你如何写Introduction的，都告诉你有一种叫做“漏斗式”的方法，我理解的漏斗式写作方法就是依次写好这5个部分，已达到逐层聚焦的作用：① 大背景大帽子： …

怎样写好英文论文的 **Introduction** 部分？ - 知乎
（Video Source: Youtube. By WORDVICE）看完了？们不妨透过下面两个问题来梳理一下其中信息： Why An Introduction Is Needed？「从文章的大结构来看Introduction提出了你的研究问 …

怎样写好英文论文的 **Introduction** 部分？ - 知乎
我从Introduction的重要性、主要内容结构、中国学者常见写作误区和句型干货分享这四个方面来透彻聊聊Intr…

论文的introduction该怎么写？ - 知乎
Introduction的写作就讲到这，如果同学们还有不懂的可以联系我们这边有专门的老师做1V1的，essay辅导，学术论文辅导欢迎了解!

科学引文索引（SCI）论文的引言（Introduction）怎么写？ - 知乎
Introduction只是让别人来看，关于结论前面的摘要已经写过了，如果再次写到了就是重复、冗杂。而且，Introduction的作用是用一个完整的演绎论证我们这个课题是可行的、是有意义的。参 …

如何从Introduction 判断一篇文章的水平？ - 知乎
因此，Introduction不仅仅是读者的向导，还可以看作是研究者在研究问题、文献现状和创新思路上的一段“展示”，帮助读者从全局上理解这项研究为什么值得关注、具有何种独特价值。通 …

如何仅从Introduction看出一篇文献的水平？ - 知乎
以上要点可以看出，在introduction部分，论文的出发点和创新点的论述十分重要，需要一个好的故事来‘包装’这些要点 和大家分享一下学术论文的8个常见故事模板，讲清楚【我为什么要研究 …

论文**introduction** 怎么写？ - 知乎
四步法写 Introduction 1. 提供背景资料，设置背景。 Introduction的这一初始部分为读者准备了后面更详细、更具体的信息。前几句一般都是概括性的。以下是一些例子。一篇关于土壤中有机 …

a brief introduction后的介词到底是**about**还是**of**还是**to**啊？ - 知乎
May 3, 2022 · a brief introduction后的介词到底是about还是of还是to啊？关注者 6 被浏览

怎样写好英文论文的 **Introduction** 部分呢？ - 知乎
Introduction应该是一篇论文中最难写的一部分，也是最重要的。“A good introduction will “sell” the study to editors, reviewers, readers, and sometimes even the media.” [1]。通过Introduction可以判断一篇论文的好坏，因此我们应引起重视，下苦功夫写好每篇论文的introduction。如何写好introduction？要写好introduction我们首先 ...

如何写好 SCI 论文的 Introduction 部分？ - 知乎
二、引言的写作方法 几乎所有教你如何写Introduction的，都告诉你有一种叫做“漏斗式”的方法，我理解的漏斗式写作方法就是依次写好这5个部分，已达到逐层聚焦的作用：① 大背景大帽子：例如汽车保有量逐年提高，排放问题日益凸显。

怎样写好英文论文的 **Introduction** 部分？ - 知乎
（Video Source: Youtube. By WORDVICE）看完了？们不妨透过下面两个问题来梳理一下其中信息： Why An Introduction Is Needed？「从文章的大结构来看Introduction提出了你的研究问题，这个问题的答案应该在文章的Discussion或者Conclusion部分呈现给读者，也就是在文章的首尾形成一个前后呼应的关系」。那Introduction ...

怎样写好英文论文的 *Introduction* 部分？ - 知乎
我从Introduction的重要性、主要内容结构、中国学者常见写作误区和句型干货分享这四个方面来透彻聊聊Intr...

论文的*introduction*该怎么写？ - 知乎
Introduction的写作就讲到这，如果同学们还有不懂的可以联系我们这边有专门的老师做1V1的，essay辅导，学术论文辅导欢迎了解！

科学引文索引（**SCI**）论文的引言（**Introduction**）怎么写？ - 知乎
Introduction只是让别人来看，关于结论前面的摘要已经写过了，如果再次写到了就是重复、冗杂。而且，Introduction的作用是用一个完整的演绎论证我们这个课题是可行的、是有意义的。参考文献不要超过15篇，只用该领域的核心文献。

如何从**Introduction** 判断一篇文章的水平？ - 知乎
因此，Introduction不仅仅是读者的向导，还可以看作是研究者在研究问题、文献现状和创新思路上的一段“展示”，帮助读者从全局上理解这项研究为什么值得关注、具有何种独特价值。通过Introduction可以快速判断出一篇文章的学术水平。

如何仅从*Introduction*看出一篇文献的水平？ - 知乎
以上要点可以看出，在introduction部分，论文的出发点和创新点的论述十分重要，需要一个好的故事来‘包装’这些要点 和大家分享一下学术论文的8个常见故事模板，讲清楚【我为什么要研究现象X】

论文*introduction* 怎么写？ - 知乎
四步法写 Introduction 1. 提供背景资料，设置背景。 Introduction的这一初始部分为读者准备了后面更详细、更具体的信息。前几句一般都是概括性的。以下是一些例子。一篇关于土壤中有机物的论文可以这样开头： "可持续的作物生产是土壤的物理、化学和生物特性的函数，而这些特性又明 ...

a brief introduction后的介词到底是about还是of还是to啊？ - 知乎
May 3, 2022 · a brief introduction后的介词到底是about还是of还是to啊？关注者 6 被浏览

Explore our comprehensive guide on introduction to pharmacology questions and answers. Enhance your understanding and test your knowledge—learn more now!

Back to Home