

Intravascular Ultrasound Pocket Guide

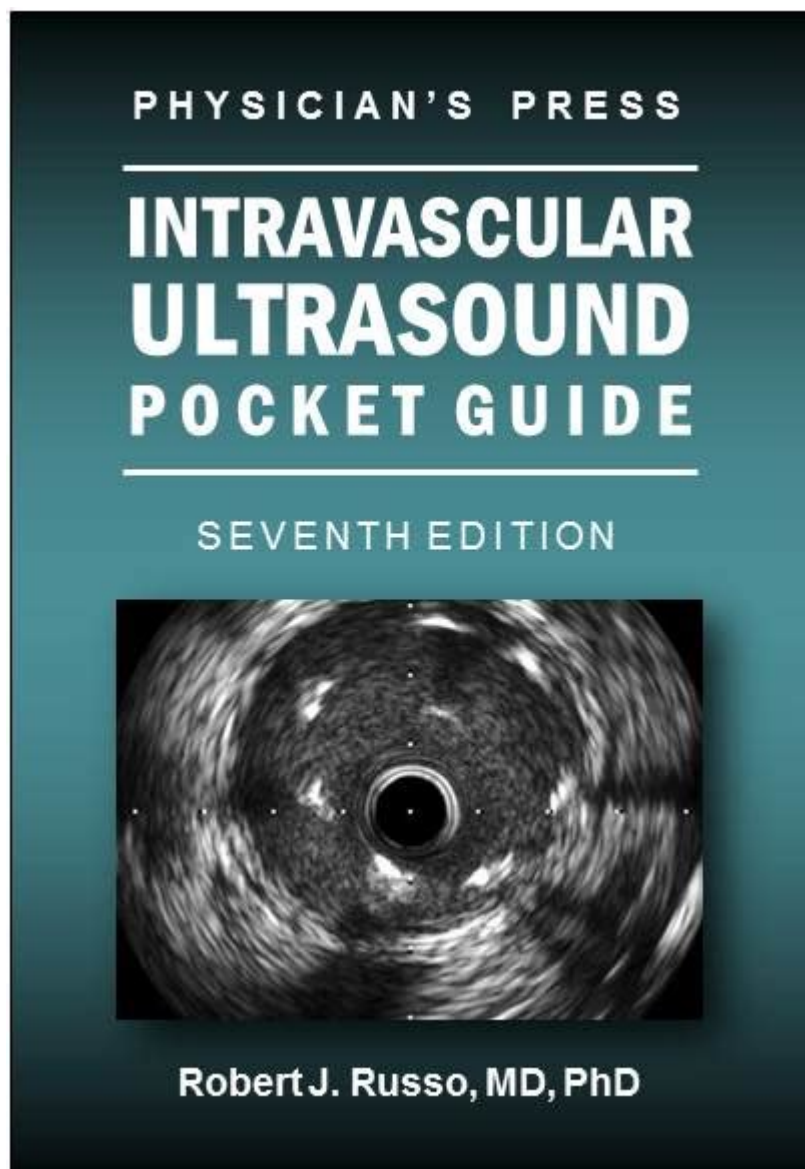

Intravascular ultrasound pocket guide is an essential resource for healthcare professionals, particularly those specializing in cardiology and vascular surgery. This compact guide serves as a quick reference for the use of intravascular ultrasound (IVUS) in diagnostic and interventional procedures. As the field of cardiovascular imaging continues to evolve, understanding the nuances of IVUS technology becomes increasingly vital. This article delves into the fundamentals of IVUS, its applications, the technique's advantages, and the essential information contained within an intravascular ultrasound pocket guide.

Understanding Intravascular Ultrasound (IVUS)

Intravascular ultrasound is a minimally invasive imaging technique that uses high-frequency sound waves to create detailed images of the inside of blood vessels. Unlike conventional imaging methods, such as angiography, IVUS provides real-time, cross-sectional images that allow clinicians to

visualize vessel morphology and identify pathological changes.

Key Components of IVUS

1. **Transducer:** A small ultrasound probe that emits and receives sound waves. This device is typically mounted on a catheter that is inserted into the vascular system.
2. **Catheter:** A thin, flexible tube that houses the transducer. The catheter is advanced through the vascular system to the area of interest.
3. **Imaging System:** The hardware and software that process the ultrasound signals and convert them into images for interpretation.

Applications of IVUS

IVUS has a wide range of applications in cardiology and vascular medicine. Some of the most significant uses include:

1. Coronary Artery Assessment

- **Detection of atherosclerosis:** IVUS can identify plaque buildup within the coronary arteries.
- **Measurement of lumen and plaque dimensions:** This information is crucial for assessing the severity of coronary artery disease.
- **Evaluation of stent placement:** Post-intervention, IVUS can confirm proper stent expansion and apposition to the vessel wall.

2. Peripheral Vascular Disease

- **Assessment of peripheral artery disease (PAD):** IVUS is useful for evaluating stenosis and occlusions in peripheral arteries.
- **Guidance for interventions:** The detailed images obtained can help guide procedures like angioplasty and stenting.

3. Structural Heart Disease

- **Evaluation of congenital heart defects:** IVUS can assist in visualizing structural abnormalities.
- **Guidance during transcatheter interventions:** The real-time imaging helps ensure accurate device deployment.

Advantages of Intravascular Ultrasound

The use of IVUS offers numerous advantages over traditional imaging modalities:

1. Enhanced Visualization

- IVUS provides detailed cross-sectional images of the vascular wall and surrounding structures, allowing for a comprehensive assessment of pathology.

2. Real-Time Imaging

- Unlike static imaging techniques, IVUS offers real-time visualization, enabling clinicians to make immediate decisions during procedures.

3. Reduced Risk of Complications

- IVUS is minimally invasive, which reduces the risk of complications associated with more invasive procedures.

4. Accurate Measurements

- The technique allows for precise measurements of vessel dimensions, which is crucial for planning interventions.

Intravascular Ultrasound Pocket Guide Contents

An intravascular ultrasound pocket guide is designed to provide quick and accessible information for clinicians. Key sections typically included are:

1. IVUS Basics

- Definitions and key concepts
- Overview of the technology and how it works
- Types of IVUS (e.g., rotational vs. mechanical)

2. Pre-procedural Considerations

- Patient selection criteria
- Contraindications for IVUS
- Patient preparation guidelines

3. Procedural Techniques

- Step-by-step instructions for performing IVUS
- Tips for catheter navigation and positioning
- Techniques for optimal imaging quality

4. Image Interpretation

- Guidelines for reading IVUS images
- Common findings and their clinical significance
- Case studies for practical understanding

5. Complications and Management

- Potential complications associated with IVUS
- Strategies for complication prevention
- Management protocols if complications occur

Future Directions in IVUS

The field of intravascular ultrasound is continuously advancing, with ongoing research aimed at improving technology and applications. Some future trends include:

1. Integration with Other Imaging Modalities

- Combining IVUS with optical coherence tomography (OCT) or other imaging techniques to enhance diagnostic accuracy.

2. Advanced Software Development

- The development of AI algorithms for automated image analysis and interpretation, potentially increasing efficiency and accuracy.

3. Expanded Clinical Applications

- Exploring the use of IVUS in other fields, such as oncology for tumor assessment or in pediatrics for congenital heart disease.

Conclusion

The intravascular ultrasound pocket guide is an invaluable tool for clinicians engaged in cardiovascular care. By providing essential information on IVUS technology, procedural techniques, and image interpretation, this guide enhances the ability of healthcare professionals to deliver optimal patient care. As technology continues to evolve, the integration of advanced imaging techniques and the development of more sophisticated tools will further enhance the role of IVUS in clinical practice.

In summary, understanding and utilizing intravascular ultrasound is critical for modern cardiovascular medicine. The pocket guide serves as a vital resource, enabling healthcare professionals to navigate the complexities of this imaging technique effectively. By leveraging the benefits of IVUS, clinicians can improve diagnostic accuracy, enhance procedural outcomes, and ultimately provide better care for their patients.

Frequently Asked Questions

What is an intravascular ultrasound pocket guide?

An intravascular ultrasound pocket guide is a compact reference tool designed for medical professionals, providing essential information and protocols related to intravascular ultrasound procedures.

Who can benefit from using an intravascular ultrasound pocket guide?

Cardiologists, interventional radiologists, and vascular surgeons can benefit from using this guide to enhance their understanding and execution of intravascular ultrasound techniques.

What key topics are typically covered in an intravascular ultrasound pocket guide?

Key topics include imaging protocols, anatomical landmarks, interpretation of ultrasound images, and troubleshooting common issues encountered during procedures.

Is the intravascular ultrasound pocket guide suitable for beginners?

Yes, the pocket guide is designed to assist beginners by providing straightforward explanations and illustrations, making it easier to grasp complex concepts.

How does an intravascular ultrasound pocket guide enhance patient care?

By providing quick access to vital information, the guide helps clinicians perform procedures more effectively, leading to better diagnosis, treatment planning, and ultimately improved patient outcomes.

Are there any digital versions of the intravascular ultrasound pocket guide available?

Yes, many publishers offer digital versions of the guide, which can be accessed via mobile devices or tablets for convenience in clinical settings.

What is the importance of image interpretation in intravascular ultrasound?

Image interpretation is critical in intravascular ultrasound as it helps identify vascular abnormalities, plaque characterization, and assists in planning interventions.

Can the intravascular ultrasound pocket guide be used for training purposes?

Absolutely, it is an excellent resource for training medical residents and fellows, providing them with quick access to essential information during hands-on practice.

How often should medical professionals update their knowledge regarding intravascular ultrasound techniques?

Medical professionals should regularly update their knowledge, ideally annually or with each new edition of the pocket guide, to stay current with advances in technology and best practices.

Find other PDF article:

<https://soc.up.edu.ph/68-fact/files?trackid=RtD55-1112&title=y-intercept-practice-problems.pdf>

Intravascular Ultrasound Pocket Guide

Error "Something went wrong. If this issue persists please contact us ...

Apr 18, 2023 · When I pose a second question to ChatGPT, I consistently encounter the error message: "Something went wrong. If this issue persists, please contact us through our help ...

How to Fix 'Something Went Wrong. If This Issue Persists Contact Us via ...

Feb 27, 2024 · In this video I show you How to Fix 'Something Went Wrong. If This Issue Persists Contact Us via Our Help Center at help.openai.com' in 2025. The quick and easy...

How to Fix "An error occurred. If this issue persists please contact us ...

Jul 27, 2024 · However, if you continue to experience issues or encounter a new error message, don't hesitate to reach out to OpenAI's support team for further assistance.

HOW TO FIX ERROR: "An error occurred. If this issue persists ...

Feb 22, 2023 · We hope this helps you resolve the issue and get back to using ChatGPT without any further problems. If you have any further questions or concerns, please don't hesitate to ...

Fix ChatGPT Error 'Something Went Wrong While Generating The Response' 2025

Are you getting the frustrating error message 'Something went wrong while generating the response. If the issue persists please contact us through our help center at...

How to Fix "An Error Occurred. If This Issue Persists Please Contact Us ...

Apr 19, 2023 · In this article, we'll show you how to fix this error and get ChatGPT running again. If you are encountering the error message "An error occurred. If this issue persists, please ...

How do I solve "Something went wrong. Please try reloading the ...

Jun 8, 2025 · Thank you for reaching out to the Microsoft Q&A forum. I understand how inconvenient it can be to encounter unexpected issues with our services. This message can ...

FIX ChatGPT Something went wrong. If this issue persists please contact ...

To fix major bugs and glitches, servers are taken down. In case of server issues, you can't do anything except wait for it to get fixed ASAP. Such things are officially notified through email ...

Common Error Message - Something went wrong while ...

Sep 29, 2024 · Please help to resolve this issue - Something went wrong while generating the response. If this issue persists please contact us through our help center at help.openai.com.

Fix ChatGPT Error: "Something Went Wrong - If This Issue Persists ...

Apr 4, 2023 · Fix the ChatGPT error with our step-by-step guide. Learn how to troubleshoot server, connection, browser, and VPN issues for a seamless AI chat experience.

Permit - OHSU

This page provides options to purchase daily parking and permit information. Rates are provided in the purchase portal. Preview rates here. Parking is free for patients and their personal visitors. ...

OHSU Daily Parking

OHSU Daily Parking. Parking at OHSU Daily Parking.

Driving and parking - OHSU

Patients and their personal visitors park free in patient parking. For all other purposes, OHSU is pay to park Monday to Friday, 8am to 5pm except holidays. Marquam Hill has charging stations on ...

Maps | OHSU

Printable and interactive maps of Marquam Hill, South Waterfront and other locations.

OHSU Daily Parking

A phone number is required to contact you in the event of an emergency on the day of your reservation.

Tickets and Fees - OHSU

The OHSU parking code is modeled after the City of Portland (Title 16) rules. Ticket fines and fees are set by order of the Presiding Judge of Multnomah County and are the same as for the City of ...

Parking for other visitors - OHSU

Parking for other visitors OHSU is pay to park, 8am to 5pm weekdays. Anyone here for work or educational purposes must obtain a permit to park during these hours.

CampusParc: We're Here So You Can Be There | CampusParc

CampusParc is Ohio State's parking concession manager. Find Ohio State University (OSU) parking information, including parking permits, garages, maps, event parking, citations, forms and more.

Parking for patients and their visitors - OHSU

Parking for patients and their visitors Patients and their personal visitors park free in patient parking areas. A patient or patient visitor is defined as a current patient at OHSU for immediate medical ...

OHSU TRANSPORTATION AND PARKING PRODUCT RATES

503-494-8283 Visit ohsu.edu/visit/rates for the latest.

Parking facilities | Parking facilities - OHSU

Parking facilities Each parking facility managed by OHSU has its own web page that visitors can use to learn more about the facility and that providers can use in communicating directions to ...

Product rates | OHSU

Jul 1, 2025 · Patient parking is free for all patients and patient visitors. Permits are required for all non-patient parking on Marquam Hill, South Waterfront and the Crossings Campus during ...

"Explore our comprehensive intravascular ultrasound pocket guide for quick reference on techniques

[Back to Home](#)