Ib Biology Ia Ideas Human Physiology

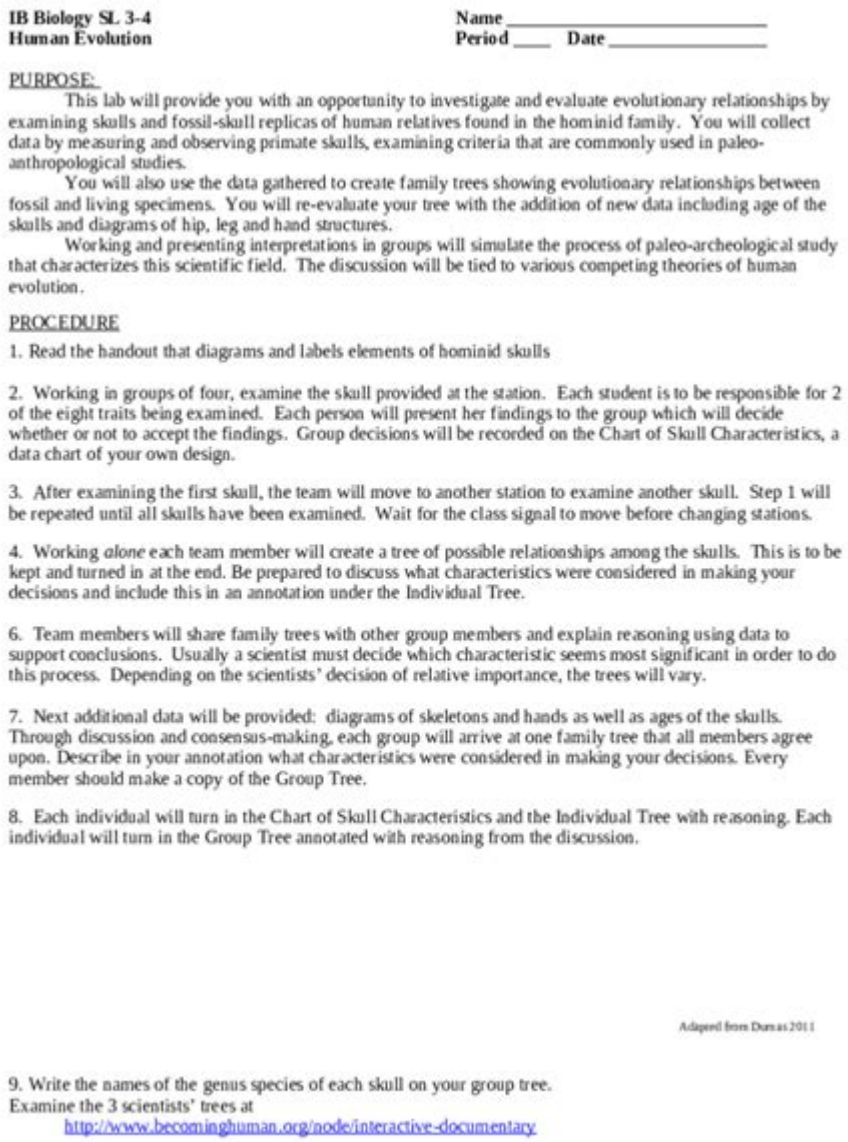

IB Biology SL 3-4 **Name** _____
Human Evolution **Period** ____ **Date** _____

PURPOSE:

This lab will provide you with an opportunity to investigate and evaluate evolutionary relationships by examining skulls and fossil-skull replicas of human relatives found in the hominid family. You will collect data by measuring and observing primate skulls, examining criteria that are commonly used in paleo-anthropological studies.

You will also use the data gathered to create family trees showing evolutionary relationships between fossil and living specimens. You will re-evaluate your tree with the addition of new data including age of the skulls and diagrams of hip, leg and hand structures.

Working and presenting interpretations in groups will simulate the process of paleo-archeological study that characterizes this scientific field. The discussion will be tied to various competing theories of human evolution.

PROCEDURE

1. Read the handout that diagrams and labels elements of hominid skulls

2. Working in groups of four, examine the skull provided at the station. Each student is to be responsible for 2 of the eight traits being examined. Each person will present her findings to the group which will decide whether or not to accept the findings. Group decisions will be recorded on the Chart of Skull Characteristics, a data chart of your own design.

3. After examining the first skull, the team will move to another station to examine another skull. Step 1 will be repeated until all skulls have been examined. Wait for the class signal to move before changing stations.

4. Working *alone* each team member will create a tree of possible relationships among the skulls. This is to be kept and turned in at the end. Be prepared to discuss what characteristics were considered in making your decisions and include this in an annotation under the Individual Tree.

6. Team members will share family trees with other group members and explain reasoning using data to support conclusions. Usually a scientist must decide which characteristic seems most significant in order to do this process. Depending on the scientists' decision of relative importance, the trees will vary.

7. Next additional data will be provided: diagrams of skeletons and hands as well as ages of the skulls. Through discussion and consensus-making, each group will arrive at one family tree that all members agree upon. Describe in your annotation what characteristics were considered in making your decisions. Every member should make a copy of the Group Tree.

8. Each individual will turn in the Chart of Skull Characteristics and the Individual Tree with reasoning. Each individual will turn in the Group Tree annotated with reasoning from the discussion.

Adapted from Dumas 2011

9. Write the names of the genus species of each skull on your group tree.
Examine the 3 scientists' trees at
http://www.becominghuman.org/node/interactive-documentary

IB Biology IA Ideas Human Physiology are essential for students looking to explore the human body and its functions in depth. The Internal Assessment (IA) is a crucial part of the IB Biology curriculum, allowing students to conduct an independent investigation into a topic of interest. Human physiology, the study of the functions and mechanisms in a human body, offers a plethora of opportunities for experimentation and exploration. This article will provide a comprehensive guide to potential IA topics, methodologies, data analysis ideas, and ethical considerations surrounding human physiology research.

Understanding Human Physiology for IA

Human physiology encompasses various systems within the body, including the cardiovascular,

respiratory, muscular, and nervous systems. Each of these systems presents unique opportunities for investigation. Here are some key areas you may want to consider for your IA:

1. Cardiovascular System

The cardiovascular system is responsible for transporting nutrients, oxygen, and hormones to cells throughout the body and removing waste products. Here are some potential IA ideas related to this system:

- Effect of Exercise on Heart Rate: Investigate how different types of exercise (aerobic vs. anaerobic) affect heart rate recovery time. You can measure heart rate before, during, and after exercise to analyze physiological responses.

- Blood Pressure and Stress: Explore the relationship between mental stress (e.g., a timed math test) and blood pressure changes. Measuring blood pressure before and after a stress-inducing task can provide valuable data.

- Impact of Caffeine on Heart Rate: Examine how caffeine consumption affects heart rate in individuals. This could involve measuring resting heart rates before and after caffeine intake.

2. Respiratory System

The respiratory system is vital for gas exchange and maintaining homeostasis. Here are some ideas for investigation:

- Lung Capacity and Physical Fitness: Measure the lung capacity of individuals with different fitness levels using a spirometer. Assess how physical activity influences lung volume.

- Effect of Altitude on Breathing Rate: Research how different altitudes impact breathing rates. Conduct experiments at various altitudes (if possible) or simulate conditions using a hypoxia chamber.

- Impact of Smoking on Respiratory Function: Investigate how smoking affects lung function over time. This could include comparing lung capacity and function in smokers versus non-smokers.

3. Muscular System

The muscular system is essential for movement and stability. Potential IA topics could include:

- Effect of Different Types of Stretching on Muscle Flexibility: Compare static stretching versus dynamic stretching to see which is more effective in improving flexibility in athletes.

- Muscle Fatigue and Recovery: Analyze how different recovery techniques (e.g., hydration, nutrition) influence muscle recovery after exercise-induced fatigue.

- Impact of Resistance Training on Muscle Strength: Investigate how different resistance training regimens affect muscle strength in individuals over a set period.

4. Nervous System

The nervous system controls and coordinates all the body’s functions. Here are some ideas:

- Reaction Time and Age: Study how reaction times differ across various age groups. You can design a simple experiment using a ruler drop test to measure response times.

- Effect of Music on Cognitive Function: Investigate whether listening to music while studying influences memory retention and concentration.

- Impact of Sleep on Cognitive Performance: Examine how different amounts of sleep affect memory retention or problem-solving skills. This could involve comparing test scores after varying sleep durations.

Methodologies for Investigation

Once you've selected a topic, you'll need to develop a methodology for your investigation. Here are some essential considerations:

1. Research Design

- Type of Study: Decide whether your study will be experimental, observational, or correlational. An experimental design is often the most straightforward for IA, as it allows you to manipulate an independent variable and observe its effect on a dependent variable.

- Control Variables: Identify and control for variables that could affect your results. For instance, when studying heart rate, factors such as age, fitness level, and hydration status should be standardized.

2. Data Collection Techniques

- Quantitative Methods: Use objective measurements such as heart rate monitors, spirometers, or blood pressure cuffs to gather data.

- Qualitative Methods: Consider incorporating surveys or interviews to gain insights into subjective experiences related to your topic.

3. Sample Size and Selection

- Participants: Define your target population and ensure you have a sufficient sample size to yield statistically significant results. Random sampling can help reduce bias.

- Ethical Considerations: Obtain informed consent from participants, ensuring they are aware of the research purpose and any potential risks.

Data Analysis and Interpretation

Data analysis is crucial for drawing meaningful conclusions from your research. Here are some strategies:

1. Statistical Analysis

- Descriptive Statistics: Summarize your data using measures such as mean, median, mode, and standard deviation.

- Inferential Statistics: Use statistical tests (e.g., t-tests, ANOVA) to determine if your results are statistically significant.

2. Graphical Representation

- Charts and Graphs: Present your findings visually using bar graphs, line graphs, or scatter plots. This can help clarify trends and relationships in your data.

Ethical Considerations

When conducting research involving human physiology, it is vital to adhere to ethical guidelines. Here are some key considerations:

- Informed Consent: Participants should understand the purpose of the study, procedures involved, and any potential risks before agreeing to participate.

- Confidentiality: Ensure that personal data is kept confidential and used solely for research purposes.

- Right to Withdraw: Participants should be informed that they can withdraw from the study at any point without consequence.

Conclusion

Exploring IB Biology IA Ideas Human Physiology can open up a world of fascinating investigations into

how the human body works. From the cardiovascular system to the nervous system, each area offers unique opportunities for experimentation and learning. By carefully selecting a research topic, designing a robust methodology, and adhering to ethical standards, you can produce valuable insights that enhance your understanding of human physiology. Remember to analyze your data thoroughly and present your findings clearly to make the most of your IA experience. With creativity and curiosity, your IA can be both educational and impactful.

Frequently Asked Questions

What are some effective IB Biology IA ideas related to human physiology?

Some effective ideas include investigating the effects of exercise on heart rate, analyzing the impact of diet on blood glucose levels, or examining the relationship between stress and cortisol levels.

How can I investigate the effect of temperature on enzyme activity in human physiology for my IA?

You can measure the rate of a reaction, such as the breakdown of starch by amylase, at different temperatures and analyze how this affects enzyme activity.

What ethical considerations should I keep in mind for human physiology IA experiments?

Ensure informed consent, maintain participant confidentiality, and minimize any potential risks or discomfort to participants during your experiments.

Can I use surveys as a method for my IA in human physiology?

Yes, surveys can be a useful method, especially for gathering data on lifestyle habits, stress levels, or dietary patterns and their effects on physiological parameters.

What are some variables I can manipulate in a human physiology IA experiment?

Variables can include exercise intensity, type of food consumed, hydration levels, or sleep duration, all of which can affect physiological responses.

How can I analyze the data collected from my human physiology IA?

Use statistical methods such as mean, median, standard deviation, and t-tests to analyze your data, and consider using graphs to visually represent your findings.

What is a good way to structure my IA report on human

physiology?

A good structure includes an introduction with background research, a clear hypothesis, a detailed methodology, results with analysis, and a discussion with conclusions and potential improvements.

How can I ensure my IA experiment is replicable?

Provide detailed methodology, use standardized procedures, and document all materials and steps clearly so that others can repeat your experiment accurately.

What are common mistakes to avoid when conducting a human physiology IA?

Common mistakes include not controlling variables properly, failing to collect enough data, or not providing sufficient background research in the introduction.

Is it permissible to use human subjects in my IA experiments?

Yes, you can use human subjects, but you must adhere to ethical guidelines and obtain necessary approvals, especially when conducting experiments that involve physical activity or health assessments.

Ib Biology Ia Ideas Human Physiology

科普：国际生学的IB课程到底是什么？ - 知乎
IB课程全称叫International Baccalaureate，是由国际文凭组织IBO为全球学生开设从幼儿园到大学预科（3-19岁）的课程。提供统一的教学大纲，统一的授课题目，统一的考试标准，是一项极具统一性、标准化度量教育水平的课程体系。

什么是IB课程体系？ - 知乎
IB课程，一般指的是IB文凭课程，是IBO开设最早的课程项目，与A-Level、美高+AP等课程并称全球三大国际高中课程体系，是全球教育界所认可的高学业水准教育项目。为3-19岁的学生提供智力，情感，个人发展，社会技能等方面的教育，使其获得学习，工作以及生存于世的各项能力。 IBO成立于1968年 ...

A-level、IB、AP、SAT 、ACT分别是什么？ - 知乎
IB是K12一贯制，相当于要经过12年的连续学习，IB更适合走长远的留学规划，是从小学就决定走国际化的课程首选，南方的国际学校广泛开设IB课程。被全球认可，但有所侧重A-Level是英国的高考课程，去英美加澳也都可以用，但更偏向申请英联邦国家。

越来越多的家长为孩子选择国际课程，那*IB、AP、A-LEVEL*三个，...
IB课程 IB课程（nternational Baccalaureate），中文全称为 国际预科证书课程，是由国际文凭组织IBO所设计，为全球 3-19岁学生 开设从幼儿园到大学预科以及职业相关的课程。课程设置 IB课程分为 三个阶段：小学年级课程 (PYP)、中学年级课程 (MYP)和文凭课程 (IBDP)。

国际学校IB课程的分数是怎样计算的？ - 知乎
IB课程即 国际文凭组织 IBO（International Baccalaureate Organization）。是为全球学生开设从幼儿园到大学预科的课程，为3-19岁的学生提供智力、情感、个人发展、社会技能等方面的教育，使其获得学习，工作以及生存于世的各项能力。

IB教材哪里可以找到？ - 知乎

大家好，我是小元，一群IB高分的学长学姐，过来人的百宝箱~今天给大家分享经验的是IB 45分满分，牛津本科在读的学姐~ IB这个课程注重培养学生的综合学习能力，这点从IB的十大培养目标中就可以看出。IB课程所注重的并不是单方面的知识灌输和记忆，而更注重锻炼学生，使其具备更 …

最近阿里云短信服务发送验证码因签名报备问题导致高概率验证码 …

于是我们很快就修改了，然而面试鸭和编程导航修改签名后好了一周左右，到 3 月 21 号开始，有少量用户反馈收不到短信验证码；到 3 月 27 号开始发送失败率急剧增加，都是运营商签名未报备拦截的错误。

CoIP中IP,IB,HA都是什么 (帮我看一下结果图)谢谢～_百度知道

Apr 5, 2013 · IB: immunoblotting 免疫印迹，即Western Blotting（显示目的蛋白） HA: 带有HA标签的蛋白（抗HA抗体来显示目的蛋白） Input: 阳性对照，就是用IP之前的裂解液做IB（排除假阳性干扰）这个实验结果说明: Pi13蛋白与AtCaM蛋白之间存在相互作用。不懂，请追问。。。

防爆等级**ib**和**ic**区别 - 百度知道

Oct 31, 2024 · 防爆等级ib和ic区别防爆等级分为IA、IB和IC三个级别，它们各自适用于不同级别的危险环境。 IA等级是最高等级，能够在化工区的0区、1区和2区危险环境中使用，而IB等级次之，适用于化工区的1区和2区。

墨尔本大学 **(UniMelb)2025**全攻略！专业排名、申请、录取要求等 **...**

Apr 6, 2025 · 墨尔本大学由维多利亚殖民地注册成立，是澳大利亚六所砂岩大学之一，是澳洲八大、21世纪大学、华盛顿大学麦克唐纳国际学者学院和环太平洋大学协会的成员。自1872年以来，各种住宿学院成为该校的附属机构，为师生提供住宿，并提供学术、体育和文化项目。

科普：国际生学的IB课程到底是什么?

IB课程全称叫International Baccalaureate，是由国际文凭组织IBO为全球学生开设从幼儿园到大学预科（3-19岁） …

什么是IB课程体系？ - 知乎

IB课程，一般指的是IB文凭课程，是IBO开设最早的课程项目，与A-Level、美高+AP等课程并称全球三大国际高中课 …

A-level、IB、AP、SAT、ACT分别是什么…

IB是K12一贯制，相当于要经过12年的连续学习，IB更适合走长远的留学规划，是从小学就决定走国际化的课程首选， …

越来越多的家长为孩子选择国际课程，那I…

IB课程 IB课程（nternational Baccalaureate），中文全称为 国际预科证书课程，是由国际文凭组织IBO所设计，为全球 …

国际学校IB课程的分数是怎样计算的?

IB课程即 国际文凭组织 IBO（International Baccalaureate Organization）。是为全 …

Explore innovative IB Biology IA ideas focused on human physiology. Discover how to create engaging experiments and projects that captivate and educate!

Back to Home