How To Do Visual Basic Programming

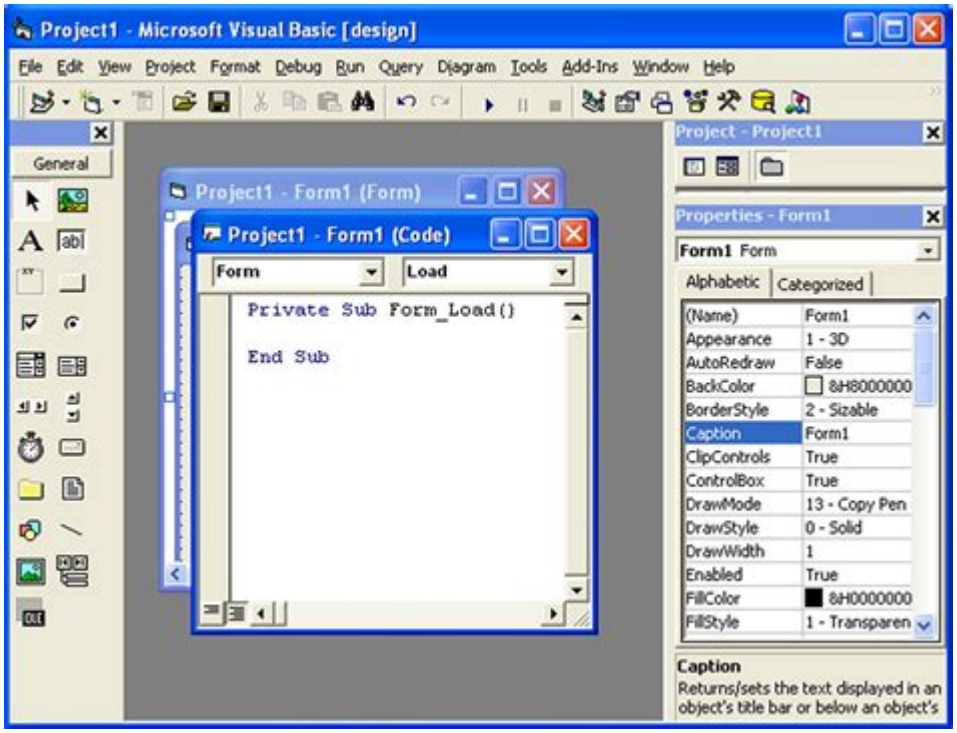

How to do visual basic programming is a question that many aspiring programmers ask. Visual Basic (VB) is a versatile programming language developed by Microsoft, known for its simplicity and ease of use. It provides an excellent entry point for beginners looking to delve into the world of programming. This article will guide you through the essential aspects of Visual Basic programming, including its features, setting up the development environment, writing your first program, and best practices to follow.

Understanding Visual Basic

Visual Basic is an event-driven programming language that allows you to build Windows applications with a graphical user interface (GUI). Its user-friendly syntax and drag-and-drop interface make it accessible for beginners. Here are some key features of Visual Basic:

1. Event-Driven Programming

Visual Basic is designed around the concept of events. This means that the code you write is often executed in response to user interactions, such as clicking a button or entering data into a text box.

2. Integrated Development Environment (IDE)

Visual Basic comes with an Integrated Development Environment (IDE) that simplifies the programming process. The IDE features tools for designing forms, coding, debugging, and testing your applications.

3. Rich Library Support

Visual Basic includes a rich set of libraries that provide pre-built functions and controls, allowing you to create complex applications quickly.

4. Object-Oriented Programming

Although Visual Basic is known for its simplicity, it also supports object-oriented programming principles, such as encapsulation, inheritance, and polymorphism, which are essential for modern software development.

Setting Up Your Development Environment

Before you start programming in Visual Basic, you need to set up your development environment. Follow these steps:

1. Install Visual Studio

Visual Studio is the primary IDE for Visual Basic programming. You can download the Community edition for free from the official Microsoft website.

- Go to the Visual Studio download page.
- Select "Download Visual Studio."
- Choose the Community edition and follow the installation prompts.

2. Choose the Right Workload

During installation, you will be prompted to select workloads. For Visual Basic, select the ".NET desktop development" workload. This will install the necessary components for Visual Basic development.

3. Set Up Your First Project

Once Visual Studio is installed, you can create your first Visual Basic project:

- Open Visual Studio.
- Click on "Create a new project."
- In the "Create a new project" window, select "Visual Basic" from the language dropdown.
- Choose "Windows Forms App (.NET)" and click "Next."
- Name your project and click "Create."

Writing Your First Visual Basic Program

Now that you have set up your environment, it’s time to write your first Visual Basic program. Follow these steps to create a simple application that adds two numbers:

1. Designing the User Interface

In the Windows Forms Designer in Visual Studio, you can drag and drop controls onto your form.

- Add Controls:
- Drag two `TextBox` controls onto the form for inputting numbers.
- Drag a `Button` control and change its `Text` property to "Add."
- Drag a `Label` control where the result will be displayed.

2. Writing the Code

Double-click the button you added. This action takes you to the code editor, where you can write the event handler for the button click.

```vb
Private Sub Button1_Click(sender As Object, e As EventArgs) Handles Button1.Click
Dim number1 As Double
Dim number2 As Double
Dim sum As Double

' Get numbers from the text boxes
number1 = Convert.ToDouble(TextBox1.Text)
number2 = Convert.ToDouble(TextBox2.Text)

' Calculate the sum
sum = number1 + number2

' Display the result in the label
```

```
Label1.Text = "Sum: " & sum.ToString()
End Sub
```

This code does the following:

- Declares three variables to hold the numbers and their sum.
- Retrieves the values from the text boxes and converts them to `Double`.
- Calculates the sum of the two numbers.
- Displays the result in the label.

3. Running Your Program

To run your program, click on the "Start" button (or press F5). The application will launch, and you can input numbers to see the result when you click the "Add" button.

Debugging in Visual Basic

Debugging is an essential skill for any programmer. Visual Basic provides a robust debugging environment within Visual Studio.

1. Setting Breakpoints

You can set breakpoints in your code, which will pause execution when reached, allowing you to inspect variable values and the flow of execution.

- Click in the left margin next to the line of code where you want to set a breakpoint.
- Run your application, and execution will pause at the breakpoint, letting you step through the code.

2. Using the Watch Window

The Watch window allows you to monitor the value of variables as you step through your code. You can add variables to the Watch window by right-clicking on them and selecting "Add Watch."

3. Immediate Window

The Immediate window can be used to execute commands and evaluate expressions while your program is paused. This can be extremely useful for testing small pieces of code or checking the state of your variables.

Best Practices for Visual Basic Programming

To become proficient in Visual Basic programming, follow these best practices:

1. Code Readability

- Use meaningful variable names.
- Comment your code to explain complex logic.
- Organize your code into functions and modules to enhance readability.

2. Error Handling

Always include error handling in your applications to manage unexpected situations gracefully. Use `Try...Catch` blocks to catch and handle exceptions.

```vb
Try
' Code that may cause an exception
Catch ex As Exception
MessageBox.Show("An error occurred: " & ex.Message)
End Try
```

3. Modular Programming

Break your code into smaller, manageable functions. This makes your program easier to maintain and enhances reusability.

4. Keep Learning

Visual Basic is just one of many programming languages. Continuously improve your skills by exploring more advanced topics and concepts, such as databases, web development, or object-oriented programming principles.

Conclusion

In conclusion, how to do visual basic programming involves understanding its features, setting up an appropriate development environment, and writing and debugging code effectively. By following this guide, you'll be well on your way to creating your own applications using Visual Basic. Whether you're developing simple utilities or more

complex systems, mastering Visual Basic will provide you with a solid foundation in programming principles that you can apply across various programming languages and technologies. Happy coding!

Frequently Asked Questions

What is Visual Basic programming and where is it commonly used?

Visual Basic is a programming language developed by Microsoft, known for its simplicity and ease of use. It is commonly used for developing Windows applications, automating tasks in Microsoft Office, and creating database applications.

How do I set up a development environment for Visual Basic?

To set up a development environment for Visual Basic, download and install Visual Studio, which includes the Visual Basic programming language. During the installation, select the '.NET desktop development' workload to get started with Windows Forms or WPF application development.

What are the basic syntax rules I should know in Visual Basic?

Some basic syntax rules in Visual Basic include: statements end with a line break, comments start with an apostrophe ('), variables must be declared before use, and the 'Dim' keyword is used for variable declaration.

How do I create a simple 'Hello, World!' application in Visual Basic?

To create a 'Hello, World!' application, open Visual Studio, create a new Windows Forms App project, drag a Button control onto the form, double-click the button to open the code editor, and add the code 'MessageBox.Show("Hello, World!")' inside the button's click event handler.

What are data types in Visual Basic and why are they important?

Data types in Visual Basic define the kind of data a variable can hold, such as Integer, String, or Boolean. They are important because they help optimize memory usage and ensure that operations on variables are valid, preventing runtime errors.

How can I handle errors in Visual Basic programming?

You can handle errors in Visual Basic using 'Try...Catch' blocks. Place the code that might cause an error in the 'Try' section, and if an error occurs, control is passed to the 'Catch'

section where you can handle the error gracefully.

What is the difference between a Sub and a Function in Visual Basic?

In Visual Basic, a 'Sub' is a procedure that performs actions but does not return a value, while a 'Function' performs actions and returns a value. Use 'Sub' for actions that don't require a result and 'Function' when you need to calculate and return a value.

How can I connect to a database using Visual Basic?

To connect to a database in Visual Basic, you can use ADO.NET. Import the 'System.Data.SqlClient' namespace, create a SqlConnection object with your connection string, and open the connection. Then, use SqlCommand objects to execute queries against the database.

Find other PDF article:
https://soc.up.edu.ph/33-gist/files?trackid=boJ76-3111&title=introduction-to-management-science-solutions-manual.pdf

How To Do Visual Basic Programming

Osteopathic medicine: What kind of doctor is a D.O.? - Mayo Clinic
Nov 29, 2022 · You know what M.D. means, but what does D.O. mean? What's different and what's alike between these two kinds of health care providers?

do和does的区别和用法 - 百度知道
do和does的区别和用法区别是: do 是动词原形，用于第一人称、第三人称的复数 (I/you/we/they) ◦does 用于第三人称单数 (he/she/it) does 用于第三人称单数。do用于一般现 …

知乎 - 有问题，就会有答案
知乎，中文互联网高质量的问答社区和创作者聚集的原创内容平台，于 2011 年 1 月正式上线，以「让人们更好的分享知识、经验和见解，找到自己的解答」为品牌使命。知乎凭借认真、专业 …

Statin side effects: Weigh the benefits and risks - Mayo Clinic
Jul 21, 2025 · Statin side effects can be uncomfortable but are rarely dangerous.

byrut.rog怎么进入俄罗斯游戏网站byrut进入方法最新_百度知道
文暄生活科普 2025-05-01 · 百度认证:宜昌文暄生活服务科技官方账号

Menopause hormone therapy: Is it right for you? - Mayo Clinic
Apr 18, 2025 · Hormone therapy is an effective treatment for menopause symptoms, but it's not right for everyone. See if hormone therapy might work for you.

7 fingernail problems not to ignore - Mayo Clinic

Jun 30, 2023 · Did you know that your fingernails can provide important information about your health? Read on to learn about how changes in the way your fingernails look could signal ...

Blood in urine (hematuria) - Symptoms and causes - Mayo Clinic
Jan 7, 2023 · Symptoms Blood in the urine can look pink, red or cola-colored. Red blood cells cause the urine to change color. It takes only a small amount of blood to turn urine red. The ...

Treating COVID-19 at home: Care tips for you and others
Apr 5, 2024 · COVID-19 can sometimes be treated at home. Understand emergency symptoms to watch for, how to protect others if you're ill, how to protect yourself while caring for a sick loved ...

帝国时代2秘籍大全 - 百度知道
官方秘籍：MARCO 显示地图。POLO 去掉黑影。AEGIS 加快建筑速度。WIMPYMIMWIMPY 自我毁灭。I LOVE THE MonKEY HEAD 获得VDM。HOW DO YOU TURN THIS ON 获得 ...

Osteopathic medicine: What kind of doctor is a D.O.? - Mayo Clinic
Nov 29, 2022 · You know what M.D. means, but what does D.O. mean? What's different and what's alike between these two kinds of health care providers?

do和does的区别和用法 - 百度知道
do和does的区别和用法区别是: do 是动词原形，用于第一人称、第三人称的复数 (I/you/we/they)。does 用于第三人称单数 (he/she/it) does 用于第三人称单数。do用于一般现 ...

知乎 - 有问题，就会有答案
知乎，中文互联网高质量的问答社区和创作者聚集的原创内容平台，于 2011 年 1 月正式上线，以「让人们更好的分享知识、经验和见解，找到自己的解答」为品牌使命。知乎凭借认真、专业 ...

Statin side effects: Weigh the benefits and risks - Mayo Clinic
Jul 21, 2025 · Statin side effects can be uncomfortable but are rarely dangerous.

*byrut.rog*怎么进入 俄罗斯游戏网站*byrut*进入方法最新_百度知道
文暄生活科普 2025-05-01 · 百度认证:宜昌文暄生活服务科技官方账号

Menopause hormone therapy: Is it right for you? - Mayo Clinic
Apr 18, 2025 · Hormone therapy is an effective treatment for menopause symptoms, but it's not right for everyone. See if hormone therapy might work for you.

7 fingernail problems not to ignore - Mayo Clinic
Jun 30, 2023 · Did you know that your fingernails can provide important information about your health? Read on to learn about how changes in the way your fingernails look could signal ...

Blood in urine (hematuria) - Symptoms and causes - Mayo Clinic
Jan 7, 2023 · Symptoms Blood in the urine can look pink, red or cola-colored. Red blood cells cause the urine to change color. It takes only a small amount of blood to turn urine red. The ...

Treating COVID-19 at home: Care tips for you and others
Apr 5, 2024 · COVID-19 can sometimes be treated at home. Understand emergency symptoms to watch for, how to protect others if you're ill, how to protect yourself while caring for a sick loved ...

帝国时代2秘籍大全 - 百度知道
官方秘籍：MARCO 显示地图。POLO 去掉黑影。AEGIS 加快建筑速度。WIMPYMIMWIMPY 自我毁灭。I LOVE THE MonKEY

HEAD □□VDM□ HOW DO YOU TURN THIS ON □□ ...

Unlock your coding potential! Learn how to do Visual Basic programming with our step-by-step guide

Back to Home