How Is Maple Syrup Made

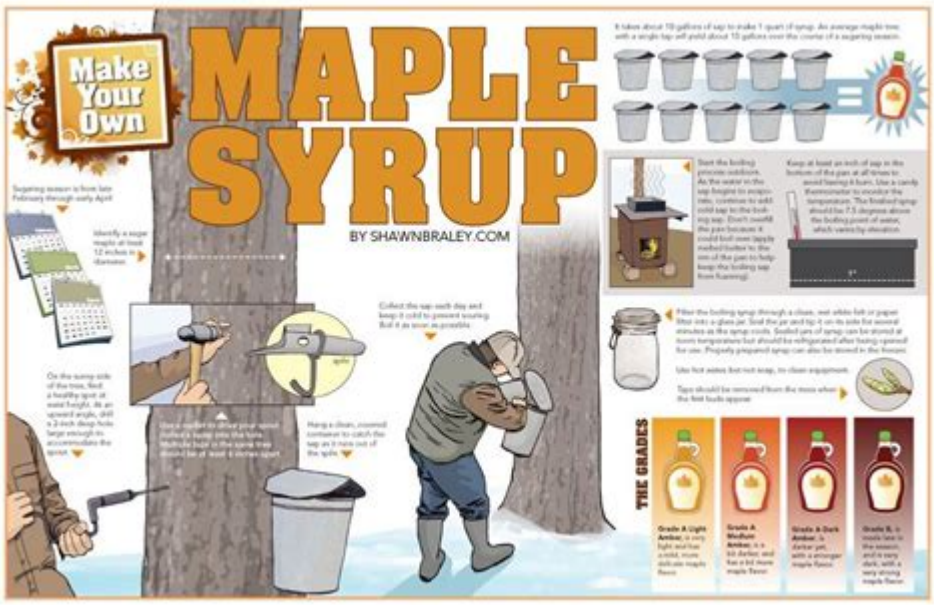

How is maple syrup made is a question that resonates with many who relish the sweet, rich flavor of this beloved natural sweetener. Originating from the sap of sugar maple trees, the process of making maple syrup is a time-honored tradition, particularly in North America. From the tapping of trees to the final bottling of syrup, each step requires attention to detail, craftsmanship, and a deep understanding of the natural world. In this article, we will explore the intricate process of maple syrup production, the types of maple trees used, the seasonal timing, and the various methods employed to create this delicious product.

Understanding Maple Trees

Types of Maple Trees

Maple syrup is primarily produced from three types of trees:

1. Sugar Maple (Acer saccharum): Known for its high sugar content in the sap, sugar maples are the most common source of maple syrup.
2. Black Maple (Acer nigrum): Similar to the sugar maple, the black maple also produces sweet sap and is found in the northeastern United States.
3. Red Maple (Acer rubrum): While not as sweet as the sugar maple, red maples can still be tapped for syrup, particularly in regions where sugar maples are scarce.

The sap from these trees is collected during the spring when temperatures fluctuate between freezing nights and warm days.

Growth Conditions

Maple trees thrive in specific climates, particularly in regions with:

- Cold winters
- Warm summers
- Well-drained, fertile soil

These conditions are essential for the health of the tree and the quality of the sap produced.

Timing of the Maple Syrup Season

The maple syrup season typically occurs from late winter to early spring, specifically when:

- Daytime temperatures reach around 40°F (4°C) or higher.
- Nighttime temperatures drop below freezing.

This temperature fluctuation creates pressure changes within the tree, causing sap to flow upward from the roots.

The Tapping Process

Choosing the Right Trees

Before tapping, producers must assess the trees. Ideal candidates for tapping should:

- Be at least 10-12 inches in diameter.
- Show no signs of disease or damage.

Tapping Techniques

To extract the sap, the following steps are generally used:

1. Drilling Holes: A hole, typically about 5/16 inches in diameter and 1.5 to 2 inches deep, is drilled into the tree trunk at a slight upward angle. This allows sap to flow out of the tree.

2. Inserting Spouts: A metal or plastic spout, known as a spile, is inserted into the drilled hole. This serves as a pathway for the sap to flow out.

3. Hanging Buckets or Setting Lines: The sap can be collected in two main ways:
- Buckets: Traditional method where buckets are hung on the spouts to catch the dripping sap.
- Tubing Systems: A more modern approach where a network of food-grade plastic tubing is

connected to multiple trees, directing the sap into a central collection tank.

Collection of Sap

Sap collection typically begins in late February and can last until late April. On a good day, a single tree can produce several gallons of sap, which is about 2% sugar. It takes approximately 40 gallons of sap to make one gallon of maple syrup, highlighting the labor-intensive nature of this process.

Processing Sap into Syrup

Once the sap is collected, it must be processed quickly to prevent spoilage.

Evaporation Process

The primary method for transforming sap into syrup involves evaporation. The process includes:

1. Transporting the Sap: The collected sap is taken to a sugar house or evaporatory setup.

2. Boiling the Sap: The sap is poured into a large, flat pan called an evaporator. Heat is applied, typically using wood, propane, or natural gas. The sap is brought to a boil, and water evaporates, concentrating the sugars.

3. Monitoring Temperature: As the sap boils down, it is essential to monitor the temperature closely. Maple syrup reaches the proper density and sugar content at 219°F (104°C) at sea level. At this point, it should have a specific gravity of 66-68 Brix.

Filtration and Bottling

After reaching the desired consistency, the syrup must be filtered to remove impurities and any remaining sugar sand (niter), which can give the syrup a gritty texture. The syrup is then bottled while still hot to prevent spoilage.

- Sterilization: Bottling hot syrup helps to sterilize the containers, ensuring a longer shelf life.

Types of Maple Syrup

Maple syrup is categorized based on color and flavor, which can vary depending on when the sap is harvested:

1. Golden Color (Delicate Taste): Harvested early in the season, this syrup has a light color and a mild, delicate flavor.

2. Amber Color (Rich Taste): Mid-season syrup, which is darker and has a more robust flavor profile.

3. Dark Color (Strong Taste): Collected later in the season, this syrup is dark and has a strong, rich flavor, ideal for cooking and baking.

4. Very Dark Color (Robust Taste): This syrup is often used for commercial purposes and has an intense flavor, making it perfect for flavoring sauces and marinades.

Attributing Health Benefits

Maple syrup is not just a delicious sweetener; it also boasts several health benefits:

- Rich in Antioxidants: Maple syrup contains a range of antioxidants that can help combat oxidative stress in the body.
- Vitamins and Minerals: It is a source of essential nutrients, including manganese, zinc, calcium, and potassium.
- Lower Glycemic Index: Compared to refined sugars, maple syrup has a lower glycemic index, making it a better option for blood sugar management.

Environmental Considerations

Maple syrup production can be sustainable if managed correctly. Some environmental considerations include:

- Tree Health: Proper tapping and care of the trees ensure their longevity.
- Land Management: Sustainable forestry practices help maintain the ecosystem.
- Wildlife Habitat: Maple forests provide essential habitats for various wildlife species.

Conclusion

Understanding how maple syrup is made reveals the intricate and labor-intensive process behind one of nature's sweetest gifts. From the careful selection of trees to the meticulous boiling and bottling of the syrup, each step embodies a connection to the environment and tradition. As consumers become more aware of where their food comes from, the appreciation for artisanal maple syrup continues to grow. With its unique flavor and potential health benefits, maple syrup remains a cherished staple in kitchens around the world. Whether drizzled on pancakes, used in baking, or incorporated into savory dishes, the journey from tree to table is a testament to the beauty of nature’s bounty.

Frequently Asked Questions

What is the first step in the maple syrup production process?

The first step is tapping the maple trees in late winter or early spring when temperatures fluctuate above and below freezing.

How is the sap collected from maple trees?

Sap is collected by drilling a small hole into the tree and inserting a spout, which directs the flowing sap into buckets or tubing systems.

What is the process of boiling the sap into syrup?

The collected sap is boiled down to evaporate the water content, concentrating the sugars and transforming it into syrup. It typically takes about 40 gallons of sap to produce 1 gallon of syrup.

What factors influence the flavor and color of maple syrup?

The flavor and color of maple syrup can be influenced by the time of the season when the sap is collected, the tree species, and the specific boiling process used.

How can you tell when maple syrup is ready?

Maple syrup is ready when it reaches a specific density and temperature, typically around 219°F (104°C), and has a rich, sweet flavor.

Find other PDF article:
https://soc.up.edu.ph/19-theme/files?trackid=ivi12-6298&title=electric-vehicle-safety-final-exam.pdf

How Is Maple Syrup Made

maple□□plot□□□□-□□□□
maple□□plot□□□□ □□□□ 2018-05-09 □□□□□□□ □□□sci□□□□□□□□□□□□□□□□□□□□□□□□□□□□□□□□□□□maple□□□□□□□□□

maple□□□□□ - □□
Maple□Mathematica□□□□□□□□□□□□□C □C++□□□□□□Maple□Mathematica□□□□□□□□□□□□□□□ □ Maple□□95%□□□□□Maple□□□□□□□□□□□□ ...

□□Maple□□□□□□ - □□□□
Mar 10, 2018 · 1)□□Maple 2□□□□□□□□□"□□"□□□□□□□□□□□□□□□□□□4x4□□□ 3)□□"□□□□"□□□□□□ ...

□□□Maple□□□□□□□□□□□□□□□□□□□□□ - □□
□□□ 2017-05-16 06:42 □□□□ 1 □□□□□□□ 1 □□Java□□□□□Maple□□□□□□□Java□□ 2 □□□□□□□□□□□□□□□□□□□□□□□□□□ 3 □□□□□□□□ ...

□Maple□□□□□□-□□□□

Feb 4, 2016 · 在使用Maple 2015解决数学问题时，Maple的符号计算能力很强大，但是Maple也能处理矩阵的相关问题，下面就介绍Maple矩阵的创建方法。更多Maple操作方法介绍请访 …

介绍**Maple**入门的一些常见操作**-**百度经验

Dec 14, 2015 · 在学习使用Maple的过程中，对于刚刚接触Maple的人们来说，了解Maple计算数学的基本操作是很必要，这也是Maple入门基本操作之一。更多Maple入门操作请访问Maple中 …

Mathematica 和 **Maple** 哪个软件学起来更容易一些？ **-** 知乎

Maple可解决所有问题，五个问题少于20秒，其他三个也少于80秒。而Mathematica求解三个少于2秒，二个接近一个小时，另外三个计算一个小时后终止，未得到答案。

maple二维隐函数绘图**-implicitplot**函数攻略**-**百度经验

May 11, 2018 · maple二维隐函数绘图-implicitplot函数攻略 科教小镇 2018-05-11 教育领域爱好者 这篇文档将通过多个程序算例详细介绍maple二维隐函数绘图-implicitplot函数攻略

Duplicate - Crashing after update | MapleRoyals

Aug 28, 2023 · My game started crashing after using cash shop. Not sure if this is helpful.

*maple*与*mathematica*在推算式时哪个更有手感？ - 知乎

知乎，中文互联网高质量的问答社区和创作者聚集的原创内容平台，于 2011 年 1 月正式上线，以「让人们更好的分享知识、经验和见解，找到自己的解答」为品牌使命。知乎凭借认真、专业 …

*maple*软件*plot*函数详解-百度经验

maple软件plot函数详解 科教小镇 2018-05-09 教育领域爱好者 我们在sci论文的写作过程中通常需要做图，这篇文档将通过多个程序算例详细介绍maple软件绘图的使用攻略

*maple*过时了吗？ - 知乎

Maple和Mathematica的数学引擎有相似的架构：用C 或C++编写内核，用Maple或Mathematica编程语言编写的大型预定义函数库。 Maple大约95%的功能是用Maple编程语言开发，每个用户 …

使用Maple进行矩阵运算 - 百度经验

Mar 10, 2018 · 1)打开Maple 2）点击右列菜单栏的“矩阵”选项框，输入要使用的矩阵维数（这里用4x4为例） 3)点击“插入矩阵”，在屏幕出现 …

有人用*Maple*吗？突然间不能用了，打不开了，但是装好了 - 知乎

编辑于 2017-05-16 06:42 知乎用户 1 人赞同了该回答 1 检查Java运行环境，Maple的前端界面是用Java写的 2 点击运行后查看是什么错误，一般可以通过错误看出问题 3 如果还不行的话， …

用Maple创建矩阵方法-百度经验

Feb 4, 2016 · 在使用Maple 2015解决数学问题时，Maple的符号计算能力很强大，但是Maple也能处理矩阵的相关问题，下面就介绍Maple矩阵的创建方法。更多Maple操作方法介绍请访 …

介绍**Maple**入门的一些常见操作**-**百度经验

Dec 14, 2015 · 在学习使用Maple的过程中，对于刚刚接触Maple的人们来说，了解Maple计算数学的基本操作是很必要，这也是Maple入门基本操作之一。更多Maple入门操作请访问Maple中 …

Mathematica 和 *Maple* 哪个软件学起来更容易一些？ - 知乎

Maple可解决所有问题，五个问题少于20秒，其他三个也少于80秒。而Mathematica求解三个少于2秒，二个接近一个小时，另外三个计算一个小时后终止，未得到答案。

maple二维隐函数绘图**-implicitplot**函数攻略**-**百度经验

May 11, 2018 · maple二维隐函数绘图-implicitplot函数攻略 科教小镇 2018-05-11 教育领域爱好者 这篇文档将通过多个程序算例详细介绍maple二维隐函数绘图-implicitplot函数攻略

Duplicate - Crashing after update | MapleRoyals
Aug 28, 2023 · My game started crashing after using cash shop. Not sure if this is helpful.

maple与**mathematica**在推算式时哪个更有手感？ - 知乎
知乎，中文互联网高质量的问答社区和创作者聚集的原创内容平台，于 2011 年 1 月正式上线，以「让人们更好的分享知识、经验和见解，找到自己的解答」为品牌使命。知乎凭借认真、专业 …

Discover how maple syrup is made

Back to Home