

Houghton Mifflin Math Grade 6 Answers

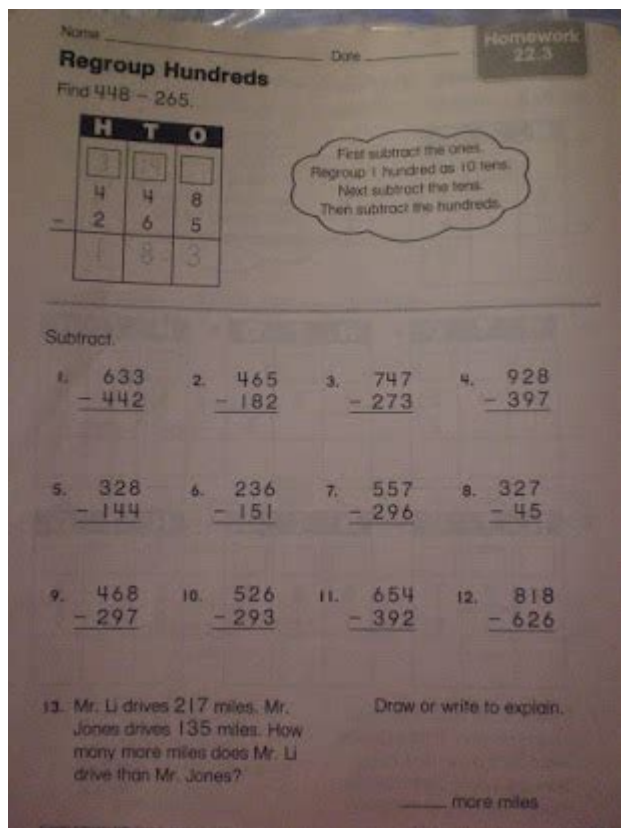

HOUGHTON MIFFLIN MATH GRADE 6 ANSWERS ARE ESSENTIAL RESOURCES FOR STUDENTS, PARENTS, AND EDUCATORS ALIKE, AS THEY NAVIGATE THE COMPLEXITIES OF THE SIXTH-GRADE MATHEMATICS CURRICULUM. HOUGHTON MIFFLIN HARCOURT IS A WELL-KNOWN EDUCATIONAL PUBLISHER THAT PRODUCES A RANGE OF TEXTBOOKS AND MATERIALS DESIGNED TO CATER TO VARIOUS GRADE LEVELS. THE GRADE 6 MATH CURRICULUM FOCUSES ON BUILDING A STRONG FOUNDATION IN MATHEMATICAL CONCEPTS, INCLUDING RATIOS, PROPORTIONS, ALGEBRAIC THINKING, GEOMETRY, AND DATA ANALYSIS. THIS ARTICLE WILL EXPLORE THE CURRICULUM STRUCTURE, COMMON TOPICS COVERED, TIPS FOR USING THE PROVIDED ANSWERS EFFECTIVELY, AND ADDITIONAL RESOURCES TO ENHANCE LEARNING.

UNDERSTANDING THE HOUGHTON MIFFLIN MATH CURRICULUM

THE HOUGHTON MIFFLIN MATH PROGRAM FOR SIXTH GRADE IS DESIGNED TO ALIGN WITH COMMON CORE STATE STANDARDS (CCSS) AND EMPHASIZES PROBLEM-SOLVING, CRITICAL THINKING, AND REAL-WORLD APPLICATIONS OF MATHEMATICS. THE CURRICULUM IS STRUCTURED INTO SEVERAL KEY AREAS:

1. RATIOS AND PROPORTIONS

ONE OF THE FOUNDATIONAL TOPICS IN SIXTH-GRADE MATH IS THE UNDERSTANDING OF RATIOS AND PROPORTIONS. THIS INCLUDES:

- DEFINING RATIOS AND UNDERSTANDING HOW THEY COMPARE TWO QUANTITIES.
- SOLVING PROBLEMS INVOLVING UNIT RATES.
- USING PROPORTIONS TO SOLVE REAL-WORLD PROBLEMS, SUCH AS THOSE INVOLVING SCALE AND CONVERSION.

2. NUMBER SYSTEMS

STUDENTS DELVE DEEPER INTO THE NUMBER SYSTEM, FOCUSING ON:

- UNDERSTANDING AND WORKING WITH POSITIVE AND NEGATIVE INTEGERS.
- PERFORMING OPERATIONS WITH FRACTIONS AND DECIMALS.
- THE CONCEPT OF ABSOLUTE VALUE.

3. EXPRESSIONS AND EQUATIONS

IN THIS SECTION, STUDENTS LEARN ABOUT:

- WRITING AND EVALUATING NUMERICAL EXPRESSIONS.
- THE BASICS OF ALGEBRA, INCLUDING SOLVING SIMPLE EQUATIONS.
- UNDERSTANDING AND APPLYING THE PROPERTIES OF OPERATIONS.

4. GEOMETRY

GEOMETRY IN SIXTH GRADE COVERS ESSENTIAL TOPICS SUCH AS:

- UNDERSTANDING THE PROPERTIES OF TWO-DIMENSIONAL SHAPES.
- CALCULATING THE AREA, PERIMETER, AND VOLUME OF VARIOUS GEOMETRIC FIGURES.
- THE BASICS OF ANGLE MEASUREMENT AND THE RELATIONSHIPS BETWEEN ANGLES.

5. STATISTICS AND PROBABILITY

STUDENTS EXPLORE DATA ANALYSIS BY LEARNING:

- HOW TO COLLECT, ORGANIZE, AND INTERPRET DATA.
- THE CONCEPT OF MEAN, MEDIAN, MODE, AND RANGE.
- BASIC PROBABILITY CONCEPTS AND HOW TO CALCULATE SIMPLE PROBABILITIES.

USING HOUGHTON MIFFLIN MATH GRADE 6 ANSWERS EFFECTIVELY

THE ANSWERS PROVIDED IN THE HOUGHTON MIFFLIN MATH TEXTBOOKS SERVE AS A VITAL TOOL FOR LEARNING. HERE ARE SOME EFFECTIVE STRATEGIES FOR UTILIZING THESE ANSWERS:

1. SELF-ASSESSMENT

- AFTER COMPLETING A PROBLEM SET, STUDENTS CAN CHECK THEIR ANSWERS AGAINST THE PROVIDED SOLUTIONS.
- THIS SELF-ASSESSMENT HELPS THEM IDENTIFY AREAS WHERE THEY MAY NEED ADDITIONAL PRACTICE OR CLARIFICATION.

2. GUIDED LEARNING

- PARENTS CAN USE THE ANSWERS TO GUIDE THEIR CHILDREN IN UNDERSTANDING THE STEPS TAKEN TO ARRIVE AT A SOLUTION.

- REVIEWING THE ANSWERS TOGETHER CAN FACILITATE DISCUSSIONS ABOUT DIFFERENT PROBLEM-SOLVING STRATEGIES.

3. HOMEWORK HELP

- FOR STUDENTS STRUGGLING WITH SPECIFIC HOMEWORK ASSIGNMENTS, THE ANSWERS CAN PROVIDE A REFERENCE POINT.
- STUDENTS CAN STUDY HOW PARTICULAR PROBLEMS WERE SOLVED, ALLOWING THEM TO GRASP SIMILAR CONCEPTS.

4. PREPARING FOR TESTS

- USING THE ANSWERS AS A STUDY GUIDE CAN HELP STUDENTS PREPARE FOR QUIZZES AND TESTS.
- UNDERSTANDING THE METHODS USED IN THE TEXTBOOK ANSWERS CAN ENHANCE THEIR PROBLEM-SOLVING SKILLS.

CHALLENGES STUDENTS MAY FACE

DESPITE THE ROBUST DESIGN OF THE HOUGHTON MIFFLIN MATH CURRICULUM, STUDENTS MAY ENCOUNTER SEVERAL CHALLENGES, INCLUDING:

1. CONCEPTUAL UNDERSTANDING

- SOME STUDENTS MAY STRUGGLE TO GRASP ABSTRACT CONCEPTS, PARTICULARLY IN ALGEBRA AND GEOMETRY.
- IT IS CRUCIAL FOR EDUCATORS AND PARENTS TO PROVIDE ADDITIONAL RESOURCES AND SUPPORT TO REINFORCE THESE CONCEPTS.

2. COMPUTATION SKILLS

- STUDENTS MAY HAVE DIFFICULTY WITH ARITHMETIC CALCULATIONS, ESPECIALLY WITH FRACTIONS AND DECIMALS.
- PRACTICING COMPUTATION THROUGH WORKSHEETS OR ONLINE RESOURCES CAN HELP IMPROVE THESE SKILLS.

3. TEST ANXIETY

- THE PRESSURE OF TESTS AND ASSESSMENTS CAN LEAD TO ANXIETY, AFFECTING PERFORMANCE.
- ENCOURAGING A POSITIVE MINDSET AND PROVIDING PRACTICE TESTS CAN HELP ALLEVIATE SOME OF THIS PRESSURE.

ADDITIONAL RESOURCES FOR ENHANCING LEARNING

TO COMPLEMENT THE HOUGHTON MIFFLIN MATH GRADE 6 CURRICULUM, HERE ARE SOME ADDITIONAL RESOURCES THAT CAN BE BENEFICIAL:

1. ONLINE LEARNING PLATFORMS

- WEBSITES LIKE KHAN ACADEMY AND IXL OFFER INTERACTIVE LESSONS AND PRACTICE PROBLEMS THAT ALIGN WITH SIXTH-GRADE MATH STANDARDS.

- THESE PLATFORMS PROVIDE IMMEDIATE FEEDBACK, ALLOWING STUDENTS TO LEARN AT THEIR OWN PACE.

2. MATH GAMES AND APPS

- THERE ARE NUMEROUS EDUCATIONAL APPS AVAILABLE THAT MAKE LEARNING MATH FUN AND ENGAGING.
- APPS LIKE PRODIGY MATH AND MATHWAY CAN PROVIDE PRACTICE IN A GAME-LIKE FORMAT, CATERING TO DIFFERENT LEARNING STYLES.

3. WORKBOOKS AND PRACTICE SHEETS

- SUPPLEMENTAL WORKBOOKS CAN PROVIDE ADDITIONAL PRACTICE OUTSIDE OF THE CLASSROOM SETTING.
- MANY PUBLISHERS OFFER GRADE-SPECIFIC WORKBOOKS THAT ALIGN WITH THE HOUGHTON MIFFLIN CURRICULUM.

4. STUDY GROUPS

- FORMING STUDY GROUPS WITH CLASSMATES CAN PROMOTE COLLABORATIVE LEARNING.
- STUDENTS CAN HELP EACH OTHER UNDERSTAND DIFFICULT CONCEPTS AND PREPARE FOR ASSESSMENTS TOGETHER.

CONCLUSION

HOUGHTON MIFFLIN MATH GRADE 6 ANSWERS SERVE AS A CRUCIAL RESOURCE IN THE EDUCATIONAL JOURNEY OF SIXTH-GRADE STUDENTS. BY UNDERSTANDING THE STRUCTURE OF THE CURRICULUM AND LEVERAGING THE ANSWERS EFFECTIVELY, STUDENTS CAN ENHANCE THEIR LEARNING EXPERIENCE, OVERCOME CHALLENGES, AND BUILD A SOLID MATHEMATICAL FOUNDATION. FURTHERMORE, UTILIZING ADDITIONAL RESOURCES CAN HELP REINFORCE CONCEPTS AND FOSTER A LOVE FOR MATHEMATICS. AS STUDENTS PROGRESS THROUGH SIXTH GRADE, THE SKILLS THEY DEVELOP WILL NOT ONLY PREPARE THEM FOR FUTURE MATH COURSES BUT ALSO EQUIP THEM WITH VALUABLE PROBLEM-SOLVING ABILITIES APPLICABLE IN EVERYDAY LIFE. WITH THE RIGHT TOOLS AND SUPPORT, MASTERING SIXTH-GRADE MATH CAN BE AN ACHIEVABLE AND REWARDING ENDEAVOR.

FREQUENTLY ASKED QUESTIONS

WHAT IS HOUGHTON MIFFLIN MATH GRADE 6?

HOUGHTON MIFFLIN MATH GRADE 6 IS A COMPREHENSIVE MATH CURRICULUM DESIGNED FOR SIXTH-GRADE STUDENTS, FOCUSING ON KEY CONCEPTS SUCH AS FRACTIONS, DECIMALS, RATIOS, AND GEOMETRY.

WHERE CAN I FIND THE ANSWERS FOR HOUGHTON MIFFLIN MATH GRADE 6?

ANSWERS FOR HOUGHTON MIFFLIN MATH GRADE 6 CAN TYPICALLY BE FOUND IN THE TEACHER'S EDITION OF THE TEXTBOOK, ONLINE EDUCATIONAL RESOURCES, OR BY CONTACTING YOUR SCHOOL FOR ACCESS TO A HOMEWORK HELP PLATFORM.

ARE THERE ONLINE RESOURCES FOR HOUGHTON MIFFLIN MATH GRADE 6 PRACTICE?

YES, VARIOUS ONLINE PLATFORMS OFFER PRACTICE EXERCISES, QUIZZES, AND ADDITIONAL RESOURCES FOR HOUGHTON MIFFLIN MATH GRADE 6, INCLUDING EDUCATIONAL WEBSITES AND MATH TUTORING SERVICES.

WHAT TOPICS ARE COVERED IN HOUGHTON MIFFLIN MATH GRADE 6?

THE CURRICULUM COVERS TOPICS SUCH AS RATIOS, RATES, PERCENTAGES, ALGEBRAIC EXPRESSIONS, GEOMETRY, DATA ANALYSIS, AND PROBLEM-SOLVING STRATEGIES.

IS THERE A MOBILE APP FOR HOUGHTON MIFFLIN MATH GRADE 6?

YES, HOUGHTON MIFFLIN HARCOURT OFFERS EDUCATIONAL APPS THAT COMPLEMENT THE GRADE 6 MATH CURRICULUM, PROVIDING INTERACTIVE PRACTICE AND RESOURCES FOR STUDENTS.

HOW CAN PARENTS HELP THEIR CHILDREN WITH HOUGHTON MIFFLIN MATH GRADE 6 HOMEWORK?

PARENTS CAN ASSIST BY REVIEWING THE CONCEPTS COVERED IN CLASS, USING ONLINE RESOURCES FOR ADDITIONAL PRACTICE, AND ENCOURAGING PROBLEM-SOLVING AND CRITICAL THINKING SKILLS RELATED TO THE HOMEWORK ASSIGNMENTS.

Find other PDF article:

<https://soc.up.edu.ph/37-lead/pdf?trackid=Ces96-6877&title=letter-a-sound-worksheets.pdf>

Houghton Mifflin Math Grade 6 Answers

Changes to building legislation in NSW | NSW Fair Trading

An overview of building legislation changes passed by NSW Parliament in November 2023.

List of legislation - NSW Fair Trading

List of all the laws administered by NSW Fair Trading within the Department of Customer Service.

Fair Trading Act 1987 No 68 - NSW legislation

Minister for Better Regulation and Fair Trading For full details of Ministerial responsibilities, see the Administrative Arrangements (Minns Ministry—Administration of Acts) Order 2023. ...

New regulator for the building and construction industry in NSW

The regulation of building and construction is changing Building Commission NSW is a new, fit-for-purpose building regulator bringing teams together teams from NSW Fair Trading and the ...

The next phase of NSW building reforms: Decennial Liability and ...

Sep 11, 2022 · This article provides a summary of the next phase of reforms. Key takeouts The Building and Other Fair Trading Legislation Amendment Bill 2022 passed the NSW Parliament ...

Residential Focus: A new era for building industry regulation in NSW ...

Apr 17, 2024 · In a new era for building industry regulation in NSW, the Building Commission NSW (Commission) has been established as the regulator of the building and construction ...

NSW Fair Trading

New regulator for building and construction industry Building and construction services are transitioning to Building Commission NSW from 1 December 2023.

Construction and trade essentials - NSW Fair Trading

The construction and trade essentials section provides information on the responsibilities of operating as a builder or tradesperson in the NSW building industry. The following pages ...

Have your say on building reforms - NSW Government

Aug 30, 2022 · The NSW Government is seeking industry and community input on proposed changes to building sector legislation to better protect consumers, support businesses and ...

Regulation of the building industry in New South Wales

In 2022, NSW Fair Trading exhibited 3 draft bills intended to improve and consolidate building industry legislation (the '2022 building bills').⁴⁷ The proposed reform areas of the 2022 ...

Legislation and publications - NSW Fair Trading

Changes to building legislation in NSW An overview of building legislation changes passed by NSW Parliament in November 2023.

Home building compliance and enforcement | NSW Fair Trading

Background NSW Fair Trading ensures compliance with the Home Building Act 1989. The Act requires builders and tradespeople to be licensed for the residential building work that they do, ...

Rule 1410: Construction Safety - Labor Code of the Philippines

Mar 25, 2010 · RULE 1410 CONSTRUCTION SAFETY 1411: Definitions: When used in this Rule, the following shall have their meanings except when otherwise provided: (1) "Sheathing" shall ...

Battle of Grunwald - Wikipedia

Władysław II Jagiełło raised a fresh army and dealt another defeat to the order in the Battle of Koronowo on 10 October 1410. Following other brief engagements, both sides agreed to ...

Article 1410 - Obligations and Contracts

Mar 25, 2016 · The action or defense for the declaration of the inexistence of a contract does not prescribe. Ang aksyon o depensa sa deklarasyon ng pagiging walang bisa ng isang kontrata ...

Postcode: 1410 | 2025 Philippines Postcode

Postal code 1410 is located in Philippines. Here you can find the postal information in postal code 1410.

18th Congress - Senate Bill No. 1410 - Senate of the Philippines

18th Congress - Senate Bill No. 1410 - Senate of the Philippines

Zip Code 1410 - Metro Manila - Cybo

Zip Code 1410 is located in Metro Manila. Near neighborhoods Kaunlaran Village, Maypajo. See maps and find more information about Zip Code 1410 on Cybo.

1410 Zip Code - Location and Information

Discover the location and detailed information for zip code 1410 in South Caloocan City, National Capital Region (Region XIV - NCR).

The Palms Country Club

The Palms Country Club For more information, download this file. Disclaimer : The information provided is intended for general informational purposes only. While we strive to ensure the ...

Philippines Construction Safety Standards (Rule 1410)

Philippine Occupational Safety & Health Standards for construction safety (Rule 1410). Definitions, general provisions, and excavation guidelines.

Caloocan City ZIP Codes: Metro Manila - ZIPCODE

Caloocan City ZIP Code is the range from 1400, 1421 to 1428. The city is located in the Metropolitan Manila / National Capital Region, Philippines.

Find comprehensive answers for Houghton Mifflin Math Grade 6. Enhance your understanding and ace your assignments! Learn more for detailed solutions and tips.

[Back to Home](#)