

Gmu Math Placement Test Study Guide

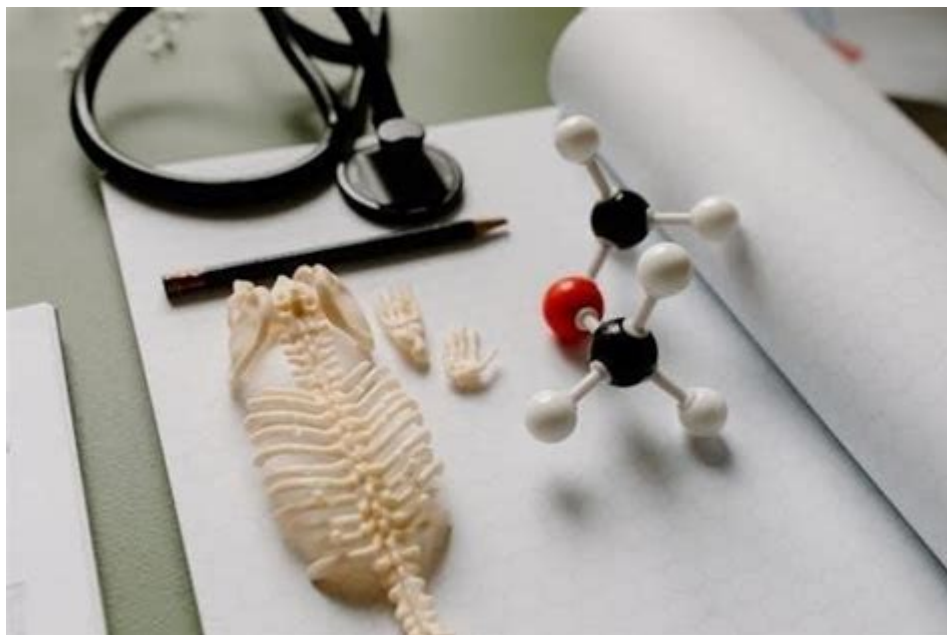

GMU Math Placement Test Study Guide

Preparing for the GMU Math Placement Test is a crucial step for incoming students at George Mason University. This test determines your math proficiency level, which can influence course placement and, consequently, your academic trajectory. A well-structured study guide can help you navigate the preparation process, ensuring you feel confident and ready for the exam. In this article, we will explore the components of the GMU Math Placement Test, study strategies, and resources to help you succeed.

Understanding the GMU Math Placement Test

The GMU Math Placement Test is designed to assess students' mathematical skills to place them in the appropriate course. It covers a range of topics, including algebra, geometry, and basic calculus concepts. Here's what you need to know about the test:

Test Format

- Number of Questions: The test typically consists of multiple-choice questions.
- Time Limit: Students usually have a specific time limit to complete the test, so time management is essential.
- Content Areas: The questions may include topics such as:
 - Algebraic expressions and equations

- Functions and graphs
- Trigonometry
- Basic statistics
- Calculus concepts (for higher-level placement)

Importance of the Test

Taking the GMU Math Placement Test is important for several reasons:

1. Course Placement: The results will determine which math courses you are eligible to take.
2. Academic Success: Proper placement can enhance your chances of success in your chosen major.
3. Time and Cost Efficiency: Being placed in the right course can save you time and money by preventing unnecessary classes.

Preparation Strategies for the GMU Math Placement Test

To perform well on the GMU Math Placement Test, consider the following preparation strategies:

Create a Study Schedule

- Assess Your Current Knowledge: Begin by identifying your strengths and weaknesses in math.
- Set Goals: Establish clear, achievable goals for your study sessions.
- Allocate Time: Dedicate specific times each week to study math concepts.

Review Key Math Concepts

The following list outlines essential topics to review as part of your study plan:

1. Algebra
 - Solving equations and inequalities
 - Understanding functions and their properties
 - Working with polynomials and rational expressions
2. Geometry
 - Properties of shapes (triangles, circles, etc.)
 - Theorems related to angles, congruence, and similarity

- Area and volume calculations

3. Trigonometry

- Understanding sine, cosine, and tangent functions
- Solving right triangles
- Unit circle and its applications

4. Statistics

- Basic concepts of mean, median, and mode
- Understanding probability and its applications

5. Calculus (if applicable)

- Limits and continuity
- Basic differentiation and integration concepts

Utilizing Study Resources

In addition to reviewing key concepts, make use of various study resources to enhance your preparation:

Online Resources

- Khan Academy: Offers free video tutorials and practice exercises on a wide range of math topics.
- IXL: Provides an interactive learning platform with personalized practice problems.
- GMU's Math Tutoring Center: Check if GMU offers additional resources or tutoring sessions specifically for placement test preparation.

Practice Tests

Taking practice tests can significantly boost your confidence and readiness for the actual exam. Here are some tips:

- Timed Practice: Simulate test conditions by setting a timer and completing practice questions.
- Review Solutions: After completing practice problems, thoroughly review the solutions to understand any mistakes.

Study Groups

Joining a study group can be beneficial in several ways:

- Collaborative Learning: Discussing problems with peers can enhance understanding.
- Motivation: A group can provide accountability and encouragement.
- Resource Sharing: Group members can share helpful materials and strategies.

Day Before the Test

As the test day approaches, it's essential to prepare effectively:

Final Review

- Quick Recap: Go through your notes and focus on any areas that still feel unclear.
- Practice Problems: Solve a few problems to keep your mind sharp.
- Relaxation Techniques: Incorporate some relaxation exercises to alleviate stress.

Logistics Check

- Test Location: Confirm the test location and time.
- Materials Needed: Ensure you have everything required for the test (e.g., calculator, pens, ID).

Test-Taking Strategies

On the day of the GMU Math Placement Test, keep these strategies in mind:

Time Management

- Pacing: Keep an eye on the clock to ensure you have enough time for all questions.
- Skip and Return: If you encounter a difficult question, skip it and return later if time allows.

Answering Questions

- Read Carefully: Make sure to read each question thoroughly before answering.
- Elimination Method: If unsure about an answer, eliminate clearly wrong options to increase your chances of guessing correctly.

Conclusion

The GMU Math Placement Test is an important step for incoming students, but with adequate preparation, you can approach it with confidence. By utilizing this study guide, you'll be equipped with the knowledge and resources needed to succeed. Start your preparation early, stay focused, and remember that this test is just one part of your academic journey at George Mason University. Good luck!

Frequently Asked Questions

What topics are covered in the GMU math placement test?

The GMU math placement test typically covers topics such as algebra, functions, geometry, trigonometry, and basic statistics.

How can I effectively prepare for the GMU math placement test?

To prepare for the GMU math placement test, review foundational math concepts, practice with sample questions, and utilize study guides or online resources specific to GMU's test format.

Are there any recommended resources for studying for the GMU math placement test?

Yes, recommended resources include GMU's official study guide, Khan Academy for additional practice, and online math forums that discuss placement test strategies.

What is the format of the GMU math placement test?

The GMU math placement test is usually a computer-based assessment with multiple-choice questions that adapt to your skill level as you progress through the test.

How important is the GMU math placement test for my college courses?

The GMU math placement test is crucial as it determines the level of math courses you are eligible to take, which can impact your academic path and readiness for future coursework.

<https://soc.up.edu.ph/20-pitch/pdf?trackid=XUA60-6150&title=eric-foner-give-me-liberty-an-american-history.pdf>

0000000000000000? - 00
 0000000000000000 0000 0000000000 00170001210000GMU 0000GMU00000000000000000000
 000000000000000000 000fairfax000000000000

George Mason University (GMU) was founded in 1972 as the first public university in the state of Virginia. It is a large, research-oriented university with a diverse student body and a wide range of academic programs. The university is known for its commitment to academic excellence and its focus on preparing students for the challenges of the 21st century.

歡迎訪問**GMU** - 葛城
 CS 網站 cs.gmu.edu/prospective/ Prospective Student 歡迎訪問
 歡迎訪問[future student](http://cs.gmu.edu/prospective/) 或 [prospective student](http://cs.gmu.edu/prospective/)
 歡迎訪問 ...

阿里巴巴 **GMV (Gross Merchandise Volume)** 数据 ...
 Apr 13, 2014 · GMV (Gross Merchandise Volume) 数据, Tmall 数据, 阿里巴巴
 数据, 阿里巴巴数据, 阿里巴巴数据, b2c数据, 阿里巴巴数据, GMV
 数据 ...

GNU と **Linux** とは何か - 序

Unix の開発者である **RMS** が **GNU** と **Unix** の関係について述べている。Emacs、GCC、GNU、FSF、GPL について述べている。

0000000000000000? - 00
0000000000000000 0000 000000000000 001700012100000GMU 00000GMU00000000000000000000
0000000 ...

George Mason University - GMU
1972
...

CS prospective cs.gmu.edu/prospective- Prospective Student future ...

GMV (Gross Merchandise Volume) ...
Apr 13, 2014 · GMV (Gross Merchandise Volume) ...
...
...

GNU 与 Linux 的区别 - 00
 Unix 与 Linux 的区别 RMS 与 GNU 与 Unix 的区别 ...

Ace your GMU Math Placement Test with our essential study guide! Discover effective strategies and tips to boost your score. Start preparing today!

[Back to Home](#)