

External Anatomy Of Beef Cattle

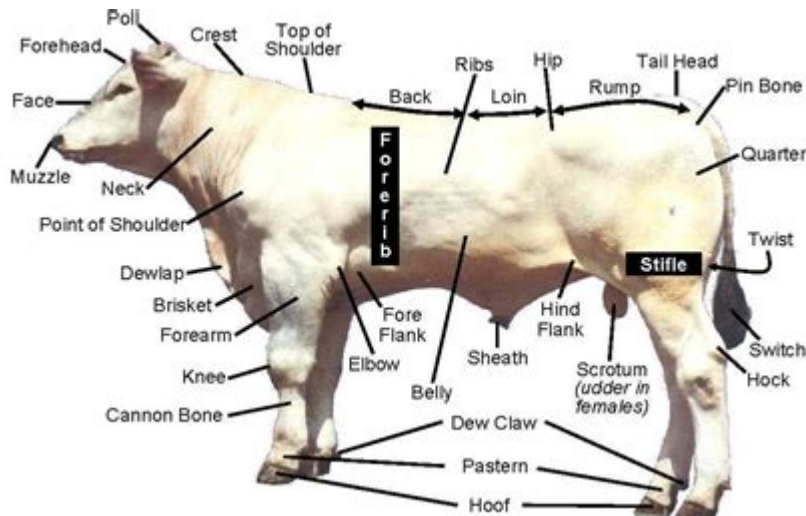

External anatomy of beef cattle is a fundamental aspect to understand for anyone involved in cattle farming, veterinary science, or animal husbandry. The anatomy of beef cattle not only plays a crucial role in their overall health and productivity but also helps farmers and ranchers identify potential issues that may arise. This article delves into the external anatomy of beef cattle, exploring their physical characteristics, body systems, and the significance of each part in relation to their overall well-being.

Overview of Beef Cattle Anatomy

The external anatomy of beef cattle can be categorized into several key areas. Each area contributes to the animal's health, functionality, and suitability for meat production. Understanding these areas is essential for effective management and care.

1. Head and Face

The head of beef cattle is one of the most identifiable features, characterized by several important anatomical structures:

- **Eyes:** Beef cattle have large, expressive eyes that provide a wide field of vision. Eye health is crucial for detecting predators and navigating their environment.
- **Ears:** The ears are highly mobile and sensitive to sound. They help in communication among cattle and can indicate the animal's mood or health status.
- **Nose:** The nose is equipped with a keen sense of smell, which is vital for finding food and detecting dangers. The shape and size of the nose can vary among breeds.
- **Muzzle:** The muzzle houses the mouth, which is essential for grazing. The structure of the muzzle can affect the animal's feeding behavior.

2. Neck

The neck connects the head to the body and is important for overall mobility and posture.

- **Functionality:** A strong neck supports the head and allows for grazing and foraging.
- **Health Indicators:** Abnormalities in the neck area can indicate various health issues, such as bloat or infections.

3. Body Structure

The body of beef cattle is divided into several important regions that contribute to their productivity and health.

- **Shoulders:** The shoulders should be broad and well-muscled, contributing to the animal's strength and ability to carry weight.
- **Back:** A straight, strong back is crucial for supporting the body and is an indicator of overall health.
- **Ribcage:** A deep ribcage allows for adequate lung capacity and is essential for respiratory health.
- **Hips:** The hips should be wide and strong, as they play a significant role in the animal's movement and overall balance.

4. Legs and Feet

The legs and feet of beef cattle are vital for mobility, weight-bearing, and overall health.

- **Front Legs:** The front legs should be straight and strong, with well-defined joints. They support the majority of the animal's weight.
- **Hind Legs:** The hind legs are crucial for propulsion and movement. They should be muscular and well-structured to support the animal's weight during movement.
- **Feet:** Healthy feet are essential for mobility. The feet consist of two main parts: the hoof and the sole. Regular foot care is necessary to prevent lameness.

5. Tail

The tail of beef cattle serves several purposes.

- **Communication:** The tail is used in communication among cattle, signaling mood and social interactions.
- **Protection:** The tail helps keep flies and other pests away from the body, serving as a natural deterrent.

Importance of External Anatomy in Beef Cattle Management

Understanding the external anatomy of beef cattle is essential for effective management and care. Here are some reasons why this knowledge is critical:

1. Health Monitoring

Regular observation of the external anatomy can help identify health issues early. Signs of illness or discomfort often manifest in visible changes, such as:

- Swelling or inflammation around the joints or body.
- Changes in posture or movement.
- Abnormalities in the coat, eyes, or nose.

2. Breeding Considerations

Physical characteristics such as size, structure, and muscle development play a significant role in breeding decisions. Breeders often select animals with desirable traits that will enhance productivity and meat quality.

3. Nutritional Needs

The external anatomy can provide insights into an animal's nutritional status. For instance, well-defined muscles and a healthy body condition score indicate proper nutrition, while a gaunt appearance may signal deficiencies.

Conclusion

In conclusion, the **external anatomy of beef cattle** is a complex and vital aspect of cattle management. From the head to the tail, each part of the body plays a crucial role in the health, functionality, and productivity of these animals. By understanding this anatomy, farmers and ranchers can make informed decisions about health monitoring, breeding, and nutrition. This knowledge not only enhances the welfare of the cattle but also contributes to the overall success of beef production. Whether you are a seasoned cattle farmer or a newcomer to the industry, a solid grasp of the external anatomy of beef cattle will equip you with the tools necessary for effective herd management.

Frequently Asked Questions

What are the main external body parts of beef cattle?

The main external body parts of beef cattle include the head, neck, body, legs, tail, and ears.

How can you identify the breed of beef cattle based on external anatomy?

Different beef cattle breeds have unique characteristics such as body shape, size, color patterns, and horn presence that can help in identification.

What is the significance of the brisket in beef cattle?

The brisket is the area between the forelegs and is significant for holding muscle and fat, which are important for meat quality.

What role do the ears play in the external anatomy of beef cattle?

Ears are essential for hearing and can also indicate the animal's mood or health; they help in thermoregulation as well.

How does the external anatomy of beef cattle affect their movement?

The structure of the legs and hooves, including their size and shape, greatly influences the cattle's mobility and overall health.

What is the purpose of the tail in beef cattle?

The tail is primarily used for swatting flies and other insects, which is important for the animal's comfort and health.

What external features indicate the age of beef cattle?

Age can often be estimated by examining the teeth, specifically by looking at the wear and eruption patterns.

How do you assess the body condition of beef cattle through external anatomy?

Body condition can be assessed by observing the amount of fat cover over the ribs, back, and tailhead, which indicates overall health and nutritional status.

What is the importance of the udder in female beef cattle?

The udder is crucial for milk production, and its size and shape can indicate the animal's ability to nurse calves effectively.

Why is the coat color important in beef cattle?

Coat color can affect heat tolerance, and certain colors may be preferred for aesthetic or market reasons, impacting breeding and sales.

Find other PDF article:

<https://soc.up.edu.ph/58-view/files?ID=ALX90-3332&title=the-best-of-dar-williams-songbook.pdf>

External Anatomy Of Beef Cattle

Science Advances - 2022

5.31 Science 6.10 Science Sci. Adv. ...

exterior external - 2022

Apr 22, 2022 · Exterior VS External Interior VS Internal exterior external interior internal ...

...

t6ti-x5s win10

- 2022

...

- 2022

1 subject, ...

[Awaiting Reviewer Assignment](#) - 0

[Awaiting Reviewer Assignment](#) Electronics Letters 3
12 ...

[Ansys workbench](#) - 0

Feb 21, 2018 · 4/8 designmodeler file 5/8 “import external geometry file” 6/8 ...

[IEEE trans](#) reject and resubmit ...

IEEE trans ...

- 0

May 24, 2018 · Windows

[SCI](#) reject resubmit - 0

resubmit reject ...
SCI ...

[Science Advances](#) - 0

5.31 Science 6.10 Science Sci. Adv. ...

[exterior](#) external - 0

Apr 22, 2022 · Exterior VS External Interior VS Internal exterior
external interior internal ...

...

t6ti-x5s win10

- 0

- 0

1 subject, ...

[Awaiting Reviewer Assignment](#) - 0

[Awaiting Reviewer Assignment](#) Electronics Letters 3
12 ...

[Ansys workbench](#) - 0

Feb 21, 2018 · 4/8 designmodeler file 5/8 “import external geometry file” 6/8 ...

[IEEE trans](#) reject and resubmit ...

IEEE trans ...

- 0

May 24, 2018 · Windows

SCI reject resubmit -

resubmit reject SCI ...

Explore the external anatomy of beef cattle to understand their unique features and characteristics. Learn more about their structure and functions today!

[Back to Home](#)