

# Example Of Philosophy Of Education

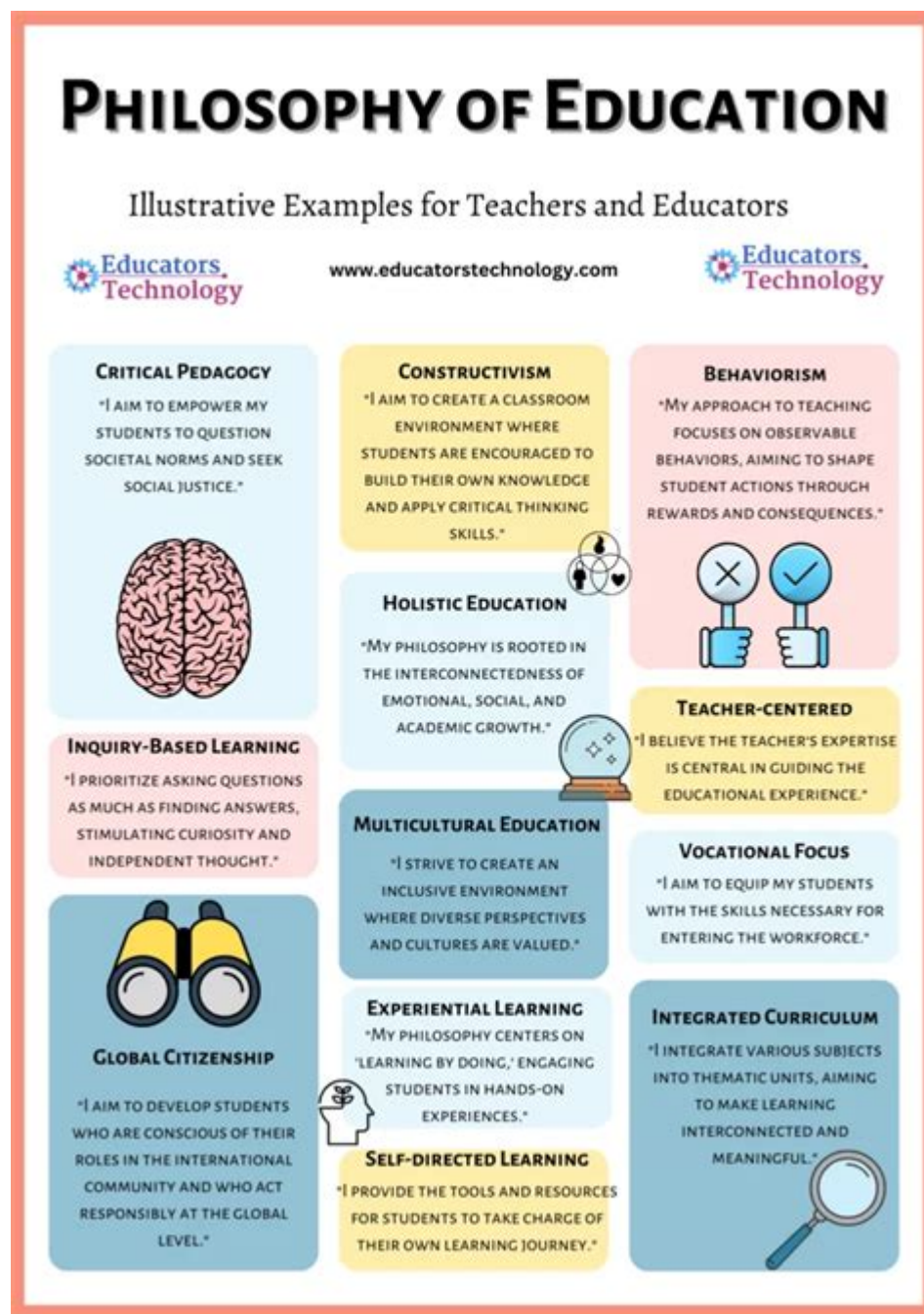

**Example of philosophy of education** is a concept that guides educators, policymakers, and stakeholders in shaping the educational landscape. It encapsulates the beliefs, values, and principles that influence teaching and learning processes. Understanding the philosophy of education is crucial as it lays the foundation for curriculum design, pedagogical practices, and the overall educational environment. This article delves into various philosophies of education, their historical context, and practical examples to illustrate their application in real-world scenarios.

# Historical Context of Philosophy of Education

The philosophy of education has evolved over centuries, shaped by various thinkers and cultural movements. The roots of educational philosophy can be traced back to ancient civilizations, where philosophers like Socrates, Plato, and Aristotle laid the groundwork for educational thought.

## Key Philosophical Movements

1. **Idealism:** Associated with thinkers such as Plato, idealism emphasizes the importance of the mind and ideas. It posits that knowledge is derived from the intellect and that education should focus on cultivating a person's inner potential.
2. **Realism:** In contrast to idealism, realism is grounded in the physical world. Influenced by Aristotle, realists advocate for a curriculum that is based on empirical observation and the scientific method.
3. **Pragmatism:** This philosophy, championed by John Dewey, suggests that education should be experiential and adaptable to change. Pragmatists argue that learning is a process that occurs through interaction with the environment.
4. **Existentialism:** Existentialist educators, like Jean-Paul Sartre and Paulo Freire, emphasize individual freedom and personal responsibility in learning. They advocate for an education that allows students to explore their own identities and purposes.
5. **Constructivism:** This philosophy posits that learners construct knowledge through their experiences. Figures like Lev Vygotsky and Jerome Bruner have been instrumental in promoting constructivist approaches in education, emphasizing social interaction and collaboration.

## Examples of Philosophy of Education in Practice

Philosophies of education manifest in various educational practices and systems around the world. Here are some prominent examples:

### 1. Montessori Method

The Montessori Method, developed by Dr. Maria Montessori, is rooted in the principles of constructivism and idealism. It emphasizes child-centered learning, where students are encouraged to explore their interests at their own pace. Key features of the Montessori method include:

- **Prepared Environment:** The classroom is designed to foster independence, with materials accessible to students.
- **Mixed Age Groups:** Children of varying ages learn together, promoting peer learning and collaboration.
- **Self-Directed Learning:** Students choose their activities, which encourages intrinsic motivation and

responsibility for their learning.

This approach aligns with constructivist philosophy by recognizing that children learn best through active engagement and discovery.

## **2. Waldorf Education**

Founded by Rudolf Steiner, Waldorf education is influenced by idealism and existentialism. It aims to develop the whole child—intellectually, emotionally, and artistically. Characteristics of Waldorf education include:

- Holistic Curriculum: Subjects are integrated, and arts are emphasized alongside academics.
- Rhythms and Routines: Daily and seasonal rhythms create a sense of stability and connection to nature.
- Teacher-Student Relationships: Teachers often stay with the same class for several years, fostering deep relationships and understanding of each child's needs.

Waldorf education encourages personal and emotional development, reflecting existentialist beliefs about individuality and self-discovery.

## **3. Project-Based Learning (PBL)**

Project-Based Learning is a practical application of pragmatism and constructivism. In PBL, students engage in hands-on projects that address real-world problems, allowing them to apply knowledge in meaningful ways. Key elements of PBL include:

- Inquiry and Research: Students explore questions and problems, conducting research to find solutions.
- Collaboration: Working in groups fosters teamwork and communication skills.
- Reflection: Students are encouraged to reflect on their learning process, promoting metacognition.

PBL exemplifies the pragmatic philosophy by emphasizing experiential learning and adaptability in education.

## **Importance of Philosophy of Education**

Understanding the philosophy of education is vital for several reasons:

1. Guiding Educational Practices: A clear philosophical foundation helps educators make informed decisions about teaching methods, curriculum design, and assessment strategies.
2. Creating a Cohesive Educational Environment: A shared philosophy among educators and stakeholders fosters a unified vision for educational goals and values, enhancing the overall learning experience.

3. Promoting Critical Thinking: Engaging with different educational philosophies encourages educators and students to think critically about the purpose and methods of education.
4. Addressing Diverse Learning Needs: A well-articulated philosophy can help educators accommodate diverse learning styles and needs, ensuring that all students have equal opportunities to succeed.

## Conclusion

In conclusion, the **example of philosophy of education** is a reflection of the diverse beliefs and values that shape teaching and learning. From Montessori to Waldorf education, various philosophies provide frameworks for educators to create meaningful and effective learning experiences. As the educational landscape continues to evolve, understanding and engaging with different philosophies of education will remain crucial for fostering an inclusive, responsive, and impactful educational environment. By examining and applying these philosophies, educators can better prepare students for the complexities of the modern world, equipping them with the skills and knowledge they need to navigate their futures.

## Frequently Asked Questions

### What is a key example of a philosophy of education?

One key example is pragmatism, which emphasizes experiential learning and adapting education to meet the needs of students in a changing society.

### How does constructivism influence teaching practices?

Constructivism, as a philosophy of education, encourages teachers to create learning environments where students construct their own understanding through hands-on experiences and collaboration.

### What role does critical pedagogy play in education?

Critical pedagogy focuses on empowering students to challenge injustices and inequalities in society, promoting critical thinking and social responsibility in the educational process.

### Can you provide an example of a philosopher associated with progressivism?

John Dewey is a prominent philosopher associated with progressivism, advocating for education that fosters critical thinking and prepares students for democratic participation.

### How does existentialism shape educational approaches?

Existentialism in education emphasizes individual choice and personal responsibility, encouraging students to explore their own values and beliefs as they engage with their learning.

## What is the significance of the essentialist philosophy in modern education?

Essentialism advocates for a core curriculum centered on essential knowledge and skills, aiming to prepare students with a solid foundation for future learning and responsible citizenship.

Find other PDF article:

<https://soc.up.edu.ph/48-shade/files?dataid=QYg30-7544&title=presentation-skills-training.pdf>

## Example Of Philosophy Of Education

example.com

Aug 13, 2024 · example.com QQ163  
example.com 03 ...

@example.com

```

[]@example.com[]
[]"example"[]
[] ...

```

████@example.com██ - █████

Oct 10, 2024 · 000 00@example.com0000000000 1. 00000000example.com00000000 2. 00000000“00”000000000000 3. 00 ...

“someone@ example.com”

example 163 yahoo,sina,qq ...

**example.com**

```
example [REDACTED], [REDACTED] example [REDACTED] " myname@example.com [REDACTED]  
[REDACTED]" [REDACTED] ...
```

## [GA4] Create custom metrics - Analytics Help

For example, you can select an event in the Event count by Event name card in the Realtime report. Make sure you're an editor or administrator. Instructions In Admin, under Data display, ...

[émail@example.com is the same as email@example.com? - Gmail ...](#)

[émail@example.com is the same as email@example.com?](#) - Gmail Community Help Center  
[Community](#) [New to integrated Gmail](#) [Gmail](#) ©2025 Google [Privacy Policy](#) [Terms of Service](#) ...

## Create a Gmail account - Google Help

Create an account **Tip:** To use Gmail for your business, a Google Workspace account might be better for you than a personal Google Account. With Google Workspace, you get increased ...

**someone@example**□□□□□□□□□□? - □□□□

example 163 yahoo, sina, qq —

## Verify your site ownership - Search Console Help

Verify site ownership Either add a new property or choose an unverified property from your property selector. Choose one of the verification methods listed below and follow the ...

### example. com 验证\_所有者

Aug 13, 2024 · 验证example.com 1. 验证example.com 2. 验证example.com 3. 验证example.com 03 ...

### @example.com 验证\_所有者

@example.com 验证example.com 1. 验证example.com 2. 验证example.com 3. 验证example.com ...

### example.com 验证 - 所有者

Oct 10, 2024 · 验证example.com 1. 验证example.com 2. 验证example.com 3. 验证example.com ...

### “someone@ example.com” 验证\_所有者

example 验证example.com 163@yahoo,sina,qq 验证example.com 1. 验证example.com 2. 验证example.com 3. 验证example.com ...

### example.com 验证\_所有者

example 验证example.com 1. 验证example.com 2. 验证example.com 3. 验证example.com ...

## [GA4] Create custom metrics - Analytics Help

For example, you can select an event in the Event count by Event name card in the Realtime report. Make sure you're an editor or administrator. Instructions In Admin, under Data display, ...

### email@example.com is the same as email@example.com? - Gmail ...

email@example.com is the same as email@example.com? - Gmail Community Help Center  
Community New to integrated Gmail Gmail ©2025 Google Privacy Policy Terms of Service ...

### Create a Gmail account - Google Help

Create an account Tip: To use Gmail for your business, a Google Workspace account might be better for you than a personal Google Account. With Google Workspace, you get increased ...

### someone@example.com 验证\_所有者? - 所有者

example 验证example.com 163@yahoo,sina,qq 验证example.com 1. 验证example.com 2. 验证example.com 3. 验证example.com ...

## Verify your site ownership - Search Console Help

Verify site ownership Either add a new property or choose an unverified property from your property selector. Choose one of the verification methods listed below and follow the ...

Explore an insightful example of philosophy of education that shapes teaching methods and student engagement. Discover how these ideas can transform learning!

[Back to Home](#)