

Facial Artery Anatomy Filler

Arterial Supply of the Face

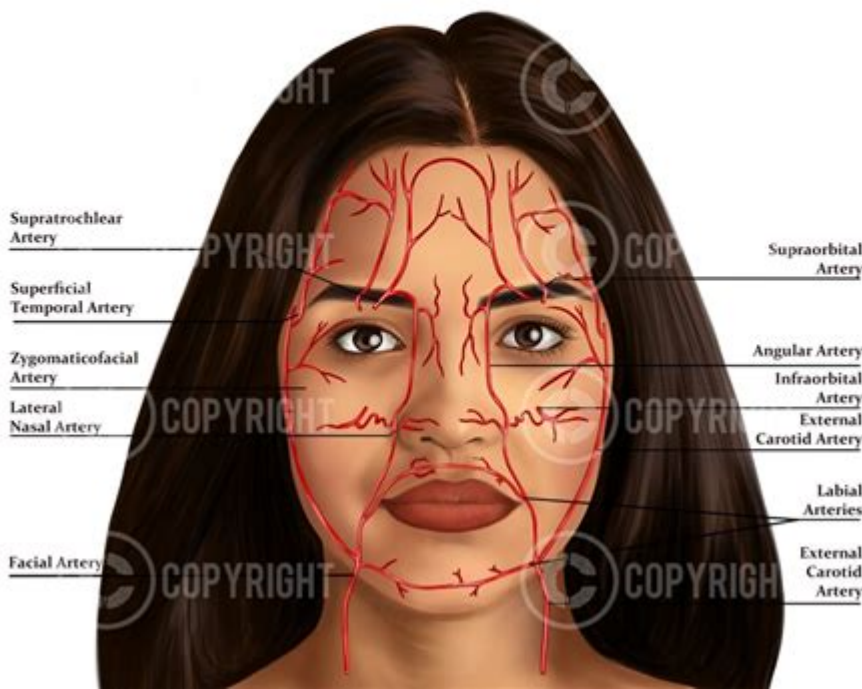

Facial artery anatomy filler is an essential topic for both medical professionals and patients interested in cosmetic procedures. Understanding the complex structure and function of the facial artery is crucial for safe and effective dermal filler applications in the facial region. The facial artery plays a pivotal role in supplying the skin and muscles of the face with blood, and its anatomy must be well understood to avoid complications during aesthetic treatments. This article delves into the anatomy of the facial artery, its branches, clinical significance, and considerations for filler injections.

Overview of the Facial Artery

The facial artery is a significant blood vessel that supplies oxygenated blood to various structures of the face. It arises from the external carotid artery and travels across the mandible, providing branches that supply the facial muscles, skin, and mucous membranes.

Origin and Course

1. Origin: The facial artery typically arises from the external carotid artery, usually at the level of the upper border of the thyroid cartilage (approximately at the level of the C4 vertebra).
2. Course: After its origin, the facial artery follows a tortuous path:
 - It ascends deep to the submandibular gland.
 - Crosses the mandible at a point anterior to the masseter muscle.
 - It then continues superiorly along the face, passing over the body of the mandible.

Branches of the Facial Artery

The facial artery gives rise to several important branches that supply various anatomical structures:

1. Inferior Labial Artery: Supplies blood to the lower lip.
2. Superior Labial Artery: Supplies the upper lip and parts of the nasal septum.
3. Lateral Nasal Artery: Supplies the side of the nose.
4. Angular Artery: The terminal branch that supplies the medial canthus of the eye.
5. Palatine Branch: Supplies parts of the soft palate.

Clinical Significance of the Facial Artery

Understanding the anatomy of the facial artery is paramount for healthcare professionals, especially those involved in aesthetic procedures such as dermal fillers. Misplacement of filler injections can lead to complications associated with vascular injury.

Risks Associated with Filler Injections

1. Vascular Compromise: Injecting into or near the facial artery can lead to occlusion, resulting in tissue necrosis or ulceration.
2. Bruising and Hematoma: Damage to the facial artery or its branches can cause significant bruising and hematoma formation.
3. Vision Loss: In rare cases, occlusion of the central retinal artery can occur due to retrograde perfusion from the facial artery, leading to vision impairment.

Importance of Mapping the Facial Artery

In-depth knowledge of the facial artery anatomy is crucial for:

- Safe Injection Techniques: Proper mapping allows practitioners to avoid the artery during filler injections.
- Emergency Management: Understanding the vascular anatomy can assist in managing complications, such as vascular occlusion.

Techniques for Safe Filler Injection

To minimize risks during filler procedures, several techniques can be employed:

1. Use of Cannulas

- Advantages: Cannulas are less likely to damage blood vessels compared to sharp needles. They can traverse tissue planes and reach desired areas with lower risk of vascular injury.
- Technique: Injection points can be strategically chosen to minimize interaction with the facial artery.

2. Aspiration Technique

- Purpose: Before injecting, aspirating to check for blood return can help ensure that the needle is not in a blood vessel.
- Limitations: While not foolproof, aspiration is an additional safety measure.

3. Injection Depth Awareness

- Superficial vs. Deep Injection: Understanding the appropriate depth for filler injection is critical. Superficial injections carry a higher risk of vascular complications.

Advanced Imaging Techniques

The use of imaging technologies has enhanced the ability to visualize the vascular anatomy of the face, providing further guidance for practitioners.

1. Ultrasound Imaging

- Application: Ultrasound can be utilized to visualize the facial artery and

its branches in real time.

- Benefits: This imaging technique helps identify the precise location of the artery before proceeding with injections.

2. 3D Imaging

- Purpose: Advanced 3D imaging techniques can provide a comprehensive view of the facial vascular network.

- Advantage: This allows for better planning of aesthetic procedures and helps avoid potential complications.

Post-Injection Care

Proper post-injection care is essential for minimizing complications and ensuring optimal results.

1. Monitoring for Complications

- Signs of Complications: Practitioners should educate patients on signs of vascular compromise, including unusual pain, discoloration, or swelling.

- Follow-Up: Schedule follow-ups to assess the treatment area for any unexpected changes.

2. Patient Education

- Informed Consent: Patients should be made aware of the risks associated with filler injections, including the potential for vascular injury.

- Aftercare Instructions: Providing clear aftercare instructions can help prevent complications and ensure patient satisfaction.

Conclusion

The anatomy of the facial artery is a crucial aspect of facial aesthetics and cosmetic procedures. A thorough understanding of its origin, course, branches, and associated risks is essential for practitioners in the field. By employing safe injection techniques, utilizing advanced imaging, and providing adequate post-injection care, healthcare providers can significantly reduce the risk of complications and improve patient outcomes. As the field of aesthetic medicine continues to evolve, ongoing education and awareness of facial anatomy will remain vital for ensuring safe and effective treatments. Understanding the intricate details of the facial artery not only

protects patients but also enhances the artistry involved in facial aesthetic procedures.

Frequently Asked Questions

What is the anatomical significance of the facial artery in aesthetic procedures?

The facial artery supplies blood to the face, making it crucial to understand its course and branches to avoid complications during filler injections.

How can the knowledge of facial artery anatomy prevent complications in filler treatments?

By understanding the location and branches of the facial artery, practitioners can avoid injecting fillers into or near the artery, reducing the risk of vascular occlusion and necrosis.

What are the common branches of the facial artery relevant to facial fillers?

The facial artery has several branches including the inferior labial artery, superior labial artery, and the angular artery, which are important landmarks to consider during filler procedures.

What are the potential risks of injecting fillers near the facial artery?

Risks include accidental injection into the artery, leading to tissue ischemia, necrosis, and even vision loss if retrograde flow occurs to the ophthalmic artery.

How can practitioners accurately locate the facial artery before filler injections?

Practitioners can locate the facial artery by palpating its course along the mandible and observing its relationship with anatomical landmarks such as the facial vein and muscles.

What techniques can be employed to minimize risks associated with facial artery during filler injections?

Techniques include using a cannula instead of a needle, aspirating before injection to check for blood return, and staying aware of the anatomical landmarks of the facial artery.

Find other PDF article:

<https://soc.up.edu.ph/55-pitch/Book?dataid=pTq03-7183&title=sra-reading-mastery-plus-level-5-literature-guide.pdf>

Facial Artery Anatomy Filler

YouTube

Enjoy the videos and music you love, upload original content, and share it all with friends, family, and the world on YouTube.

Music

Visit the YouTube Music Channel to find today's top talent, featured artists, and playlists. Subscribe to see the latest in the music world. This channel was generated automatically by...

YouTube Help - Google Help

Official YouTube Help Center where you can find tips and tutorials on using YouTube and other answers to frequently asked questions.

YouTube - YouTube

YouTube's Official Channel helps you discover what's new & trending globally. Watch must-see videos, from music to culture to Internet phenomena

Trending - YouTube

Watch the Match Highlights from Venus Williams vs. Peyton Stearns in Round 1 of the 2025 Mubadala Citi DC Open. Subscribe to the WTA on YouTube:...

YouTube - Apps on Google Play

Enjoy your favorite videos and channels with the official YouTube app.

YouTube - Wikipedia

YouTube is an American social media and online video sharing platform owned by Google. YouTube was founded on February 14, 2005, [7] by Chad Hurley, Jawed Karim, and Steve Chen, who were former employees of PayPal. Headquartered in San Bruno, California, it is the second-most-visited website in the world, after Google Search. In January 2024, YouTube had more ...

YouTube Kids - An App Created for Kids to Explore Content

YouTube Kids was created to give kids a more contained environment that makes it simpler and more fun for them to explore on their own, and easier for parents and caregivers to guide their...

YouTube

About Press Copyright Contact us Creators Advertise Developers Terms Privacy Policy & Safety How YouTube works Test new features NFL Sunday Ticket © 2025 Google LLC

YouTube Music

With the YouTube Music app, enjoy over 100 million songs at your fingertips, plus albums, playlists, remixes, music videos, live performances, covers, and hard-to-find music you can't get...

Bridge Base Online - Play Online Bridge

Free online bridge. Largest bridge site in the world. Duplicate, tournaments, money games, vugraph, more.

Bridge - 4 Hands - Bridge Base Online

Bridge - 4 HandsX

Just Play Bridge - Bridge Base Online

Just Play BridgeX

Bridge Base Online

Free online bridge. Largest bridge site in the world. Duplicate, tournaments, money games, vugraph, more.

BBO Upgraded to Version 6.35 - Bridge Base Online

BBO has just been upgraded to Version 6.35. This update is already live on the web application, with the mobile apps following over the next few days...

Bridge Base Online

Launch Bridge Base Online Some web browsers add this extra step. After clicking the above link, click "Allow" in the subsequent popup.

BBO Discussion Forums - Bridge Base Online

5 days ago · Our Board Statistics Total Posts 1,071,732 Total Members 38,167 Newest Member pauldo Online At Once Record 13,052 2025-June-05, 22:51

Explore the intricacies of facial artery anatomy filler to enhance your aesthetic procedures. Learn more about safe techniques and expert insights today!

[Back to Home](#)