

Epic Billing Training Manual

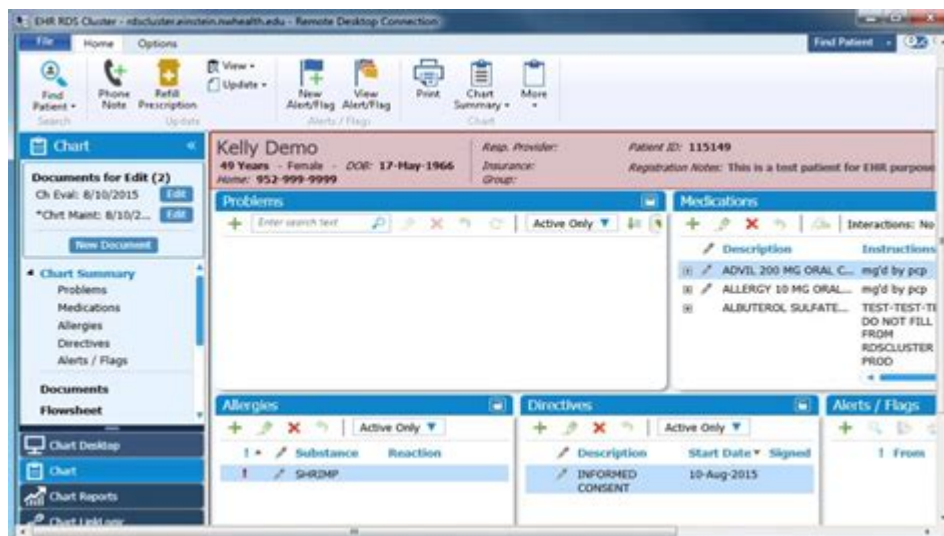

Epic billing training manual is an essential resource for healthcare organizations that utilize Epic Systems for managing their billing processes. This comprehensive guide is designed to facilitate the onboarding and ongoing education of staff members who handle billing operations, ensuring that they are well-versed in the functionalities and workflows of the Epic billing module. The manual serves not only as an instructional tool but also as a reference guide to reinforce best practices, troubleshoot common issues, and enhance overall efficiency in the billing cycle.

Understanding Epic Systems

Epic Systems is one of the leading providers of electronic health record (EHR) solutions, particularly in the healthcare industry. Its billing module is designed to streamline the revenue cycle management process, which is crucial for the financial health of healthcare organizations.

What is Epic Billing?

Epic Billing refers to the suite of tools and functionalities within the Epic platform that manage the entire billing process, from patient registration to claims submission. Key components include:

- Patient Registration: Inputting demographic and insurance information.
- Charge Capture: Recording services provided to patients.
- Claims Submission: Sending billing claims to insurance companies.
- Payment Posting: Recording payments received from patients and insurers.
- Accounts Receivable Management: Tracking outstanding balances and follow-up processes.

Importance of an Epic Billing Training Manual

An Epic billing training manual serves several crucial purposes:

1. **Standardization:** Ensures that all staff members follow the same procedures, reducing errors.
2. **Efficiency:** Streamlines training processes, allowing new employees to become proficient more quickly.
3. **Reference Tool:** Provides ongoing support for staff, allowing them to reference procedures as needed.
4. **Compliance:** Helps ensure that billing practices adhere to industry regulations and standards.

Creating the Epic Billing Training Manual

When designing an Epic billing training manual, it is vital to cover various aspects of the billing process in a structured manner. Below are the key components to include:

1. Introduction to Epic Billing

- Overview of the Epic system and its significance in healthcare.
- Introduction to the specific billing module.
- Explanation of the revenue cycle and how billing fits within it.

2. User Roles and Responsibilities

Clearly define the different roles within the billing department and their responsibilities. For example:

- **Billing Specialist:** Handles charge capture and claims submission.
- **Accounts Receivable Specialist:** Manages follow-ups on unpaid claims.
- **Patient Financial Services Representative:** Assists patients with billing inquiries and payment plans.

3. System Navigation

This section should detail how to navigate the Epic billing interface, including:

- **Logging In:** Step-by-step instructions for accessing the system.
- **Dashboard Overview:** Explanation of the interface, including

key features.

- **Common Functions:** How to search for patient records, access billing reports, etc.

4. Patient Registration Process

Instruct users on the following:

- **Entering Patient Information:** Importance of accurate data entry.
- **Insurance Verification:** Steps to verify insurance eligibility.
- **Updating Patient Records:** Procedures for maintaining current information.

5. Charge Capture Procedures

This section should cover:

- **Documentation Requirements:** What information needs to be captured.
- **Entering Charges:** How to input service codes and descriptions.
- **Common Mistakes:** Errors to avoid during charge capture.

6. Claims Submission Process

Detail the claims submission process, including:

- **Claim Generation:** Steps to create and submit claims.
- **Electronic vs. Paper Claims:** Pros and cons of each method.

- **Tracking Claims: How to monitor the status of submitted claims.**

7. Payment Posting

Explain the payment posting process, including:

- **Recording Payments: Steps to enter payments received from patients and insurers.**
- **Adjustments and Write-offs: How to handle discrepancies.**
- **Reconciliation: Processes for ensuring that accounts are balanced.**

8. Accounts Receivable Management

Address the management of outstanding accounts, covering:

- **Aging Reports: How to generate and interpret these reports.**
- **Follow-Up Procedures: Guidelines for contacting patients and insurers about unpaid claims.**
- **Payment Plans: How to set up and manage payment arrangements.**

9. Compliance and Best Practices

Highlight the importance of compliance with regulations such as HIPAA and Medicare guidelines. Include best practices to ensure accuracy and integrity in billing processes:

- **Regular Audits: Conducting internal audits to catch errors.**

- **Ongoing Training:** The importance of continuous education for billing staff.
- **Error Reporting:** Procedures for reporting and addressing billing errors.

10. Troubleshooting Common Issues

Provide a troubleshooting guide for common billing problems, including:

- **Claim Denials:** Steps to identify the cause and how to appeal.
- **Payment Discrepancies:** How to investigate and resolve issues with posted payments.
- **System Errors:** Common technical issues and how to report them.

Training Methods

To effectively deliver the content of the Epic billing training manual, various training methods can be employed:

- **In-Person Training:** Hands-on sessions that allow for real-time questions and demonstrations.
- **Online Training Modules:** Self-paced courses that staff can complete at their convenience.
- **Role-Playing Scenarios:** Simulated billing situations to enhance learning through practice.

Conclusion

The Epic billing training manual is an indispensable resource for any healthcare organization utilizing Epic Systems. By providing comprehensive training and clear guidelines, organizations can enhance their billing processes, reduce errors, and improve overall financial performance. Continuous updates to the manual, along with regular staff training, will ensure that the billing department remains adept at navigating the complexities of the ever-evolving healthcare landscape. Properly implemented, this manual not only supports employees in their roles but also contributes to the organization's mission of delivering high-quality, efficient patient care while maintaining robust financial health.

Frequently Asked Questions

What is the purpose of the Epic billing training manual?

The Epic billing training manual serves as a comprehensive guide for healthcare professionals to understand the billing process within the Epic system, ensuring accurate billing and compliance with regulations.

Who should use the Epic billing training manual?

The manual is primarily designed for billing specialists, revenue cycle staff, and healthcare administrators who work with the Epic system to manage billing and coding processes.

What topics are covered in the Epic billing training manual?

Topics typically include billing workflows, charge capture, coding guidelines, insurance verification, payment posting,

and reporting functionalities.

How often is the Epic billing training manual updated?

The manual is usually updated regularly to reflect changes in billing practices, regulatory requirements, and system upgrades, ensuring that users have the most current information.

Is there a way to access the Epic billing training manual online?

Yes, many healthcare organizations provide access to the Epic billing training manual through their internal intranet or learning management systems.

What are some common challenges addressed in the Epic billing training manual?

Common challenges include managing denied claims, understanding complex billing scenarios, and navigating the intricacies of insurance policies.

Can the Epic billing training manual be used for self-study?

Yes, the manual is designed for both classroom training and self-study, allowing users to learn at their own pace.

Are there any prerequisites for using the Epic billing training manual?

While there are no strict prerequisites, a basic understanding of healthcare billing processes and previous training in Epic can be beneficial.

How can users provide feedback on the Epic billing training manual?

Users can typically provide feedback through their organization's training coordinator or by submitting comments through an online feedback form linked to the

manual.

What resources are available alongside the Epic billing training manual?

Additional resources may include online tutorials, webinars, user forums, and access to a support team for hands-on assistance.

Find other PDF article:

<https://soc.up.edu.ph/35-bold/pdf?trackid=FcC99-0712&title=karen-armstrong-a-history-of-god.pdf>

Epic Billing Training Manual

GT A5 - 1

2025 3 PC GTA5 ...

████████████████████ **Epic Games** █Epic████████████████████ ...

□□□□□□□□ **Epic Games** □Epic□□□□□□□□ □Steam□□□□□□□□□□
□□□□□□□□□□□□□□ **Epic** □Steam□□□□□□□□□□ ...

████████████████████ JLAB Epic Lab Edition ██████████

Nov 6, 2024 · JLab Epic Lab Edition  + 
 **10mm**              ...

epic -

epic steam ...

steam epic -

epic gta5 steam ...

epic steam () -

epic epic games pc ...

steam epic -

Epic 100-65 EPIC ...

Epic -

Epic Games “ ” Epic Games

Epic -

Epic Epic 120+ e

-

7 steam epic 2077 ...

GTA5 -

2025 3 PC GTA5 GTA5 2013 PS3 Xbox 360 ...

Epic Games Epic

Epic Games Epic Steam 627

JLAB Epic Lab Edition

Nov 6, 2024 · JLab Epic Lab Edition [\[Download\]](#) + [\[More\]](#)
10mm [\[Download\]](#) [\[More\]](#)
[\[Download\]](#) [\[More\]](#)

[\[Download\]](#) **epic** - [\[More\]](#)

epic [\[Download\]](#) **steam** [\[Download\]](#) [\[More\]](#)
[\[Download\]](#) [\[More\]](#) **0** [\[Download\]](#) [\[More\]](#)
[\[Download\]](#) **G** [\[Download\]](#) ...

[\[Download\]](#) **steam** [\[Download\]](#) **epic** - [\[More\]](#)

epic [\[Download\]](#) [\[More\]](#) **gta5** [\[Download\]](#) [\[More\]](#)
[\[Download\]](#) **gta5** [\[Download\]](#) [\[More\]](#) **steam** [\[Download\]](#) **4399** [\[Download\]](#) [\[More\]](#)
[\[Download\]](#) **g** [\[Download\]](#) (*`´*)

[\[Download\]](#) **epic steam** [\[Download\]](#) ([\[Download\]](#)) [\[Download\]](#) - [\[More\]](#)

epic [\[Download\]](#) [\[More\]](#) **epic games** [\[Download\]](#) [\[More\]](#) [\[Download\]](#) [\[More\]](#)
[\[Download\]](#) [\[More\]](#) **epic** [\[Download\]](#) **pc** [\[Download\]](#) **steam** [\[Download\]](#) **GOG** [\[Download\]](#) [\[More\]](#)
[\[Download\]](#) **steam** [\[Download\]](#) **gog** **30%**

[\[Download\]](#) **steam** [\[Download\]](#) **epic** [\[Download\]](#) - [\[More\]](#)

Epic [\[Download\]](#) [\[More\]](#) **100-65** [\[Download\]](#) [\[More\]](#)
[\[Download\]](#) [\[More\]](#) **EPIC** [\[Download\]](#) [\[More\]](#) [\[Download\]](#) [\[More\]](#)
[\[Download\]](#) **EPIC** [\[Download\]](#) **Steam** [\[Download\]](#) [\[More\]](#)

Epic [\[Download\]](#) [\[More\]](#) - [\[More\]](#)

[\[Download\]](#) **Epic Games** [\[Download\]](#) [\[More\]](#) “[\[Download\]](#)” [\[Download\]](#) [\[More\]](#)
[\[Download\]](#) **Epic Games** [\[Download\]](#) [\[More\]](#)

Epic [\[Download\]](#) [\[More\]](#) - [\[More\]](#)

Epic [\[Download\]](#) [\[More\]](#) **Epic** [\[Download\]](#) **120+** [\[Download\]](#) [\[More\]](#) **e** [\[Download\]](#) [\[More\]](#)

[\[Download\]](#) [\[More\]](#) - [\[More\]](#)

7 [\[Download\]](#) [\[More\]](#) **steam** [\[Download\]](#) **epic** [\[Download\]](#) [\[More\]](#)

2077 200mb.dll ...

Unlock the secrets to efficient billing with our comprehensive Epic billing training manual. Enhance your skills and streamline processes today! Learn more.

[Back to Home](#)