

Elapsed Time Within The Hour Worksheets

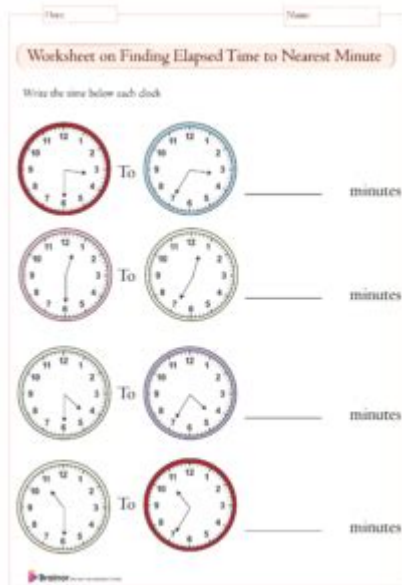

Elapsed time within the hour worksheets are invaluable resources for educators and parents alike, as they provide a structured way for children to learn about time management, time intervals, and the concept of duration. Mastering elapsed time is an essential skill for young learners, as it lays the foundation for understanding more complex time-related concepts in the future. This article will delve into the importance of elapsed time worksheets, their benefits, and tips for effectively using them in educational settings.

Understanding Elapsed Time

Elapsed time refers to the amount of time that passes from the beginning of an event to its conclusion. In educational contexts, it often involves calculating the duration between two given times. For example, if a movie starts at 2:15 PM and ends at 3:00 PM, students must figure out how much time has elapsed. This skill not only aids in mathematical proficiency but also enhances daily life skills.

Why Teaching Elapsed Time is Important

Teaching elapsed time is crucial for several reasons:

1. **Practical Application:** Understanding time is vital for managing daily activities, such as school schedules, meal times, and playdates.
2. **Mathematical Skills:** Working with time helps develop addition and subtraction skills, particularly with minutes and hours.
3. **Critical Thinking:** Solving elapsed time problems encourages logical reasoning and problem-solving abilities.

4. Real-World Relevance: Time management is a critical life skill that supports personal responsibility and punctuality.

Benefits of Using Elapsed Time Within the Hour Worksheets

Elapsed time within the hour worksheets offer a range of benefits for both teachers and students. Here are some key advantages:

1. Structured Learning Environment

Worksheets provide a structured approach to learning, allowing students to practice specific skills in a focused manner. This structure helps reinforce concepts and provides a clear path for improvement.

2. Engaging Activities

Many elapsed time worksheets incorporate games, puzzles, and real-life scenarios, making learning more engaging. This variety keeps students interested and motivated while they practice calculating time intervals.

3. Instant Feedback

Worksheets can be easily graded, allowing teachers and parents to provide immediate feedback. This instant assessment helps students identify areas for improvement and reinforces their understanding of elapsed time.

4. Track Progress

Using worksheets allows educators and parents to track a child's progress over time. By regularly assessing their skills, adjustments can be made to ensure effective learning.

Types of Elapsed Time Worksheets

There are various types of elapsed time within the hour worksheets designed to cater to different learning needs and styles. Here are some common types:

1. Basic Time Calculation Worksheets

These worksheets focus on straightforward problems where students calculate the elapsed time between two times. For example:

- Start: 1:10 PM
- End: 1:45 PM
- Elapsed Time: _____

2. Word Problems

Word problems place elapsed time in real-life contexts, requiring students to read and interpret scenarios. This helps them understand how to apply their knowledge practically. For example:

- Sarah started her homework at 2:30 PM and finished at 3:00 PM. How long did she spend on her homework?

3. Clock and Timer Exercises

These worksheets may include images of clocks or timers, where students need to read the time displayed and calculate the elapsed time. This visual element is especially helpful for young learners who benefit from seeing time represented graphically.

4. Challenge Worksheets

For advanced learners, challenge worksheets present more complex scenarios that may involve multiple time intervals or require the addition of hours and minutes. These are great for reinforcing skills and encouraging critical thinking.

Tips for Effectively Using Elapsed Time Worksheets

To maximize the benefits of elapsed time within the hour worksheets, consider the following tips:

1. Start with the Basics

Begin with simple worksheets that focus on whole hours before introducing minutes. This helps build a strong foundation before tackling more complex problems.

2. Incorporate Real-Life Examples

Use real-life scenarios to make learning more relatable. For instance, discuss daily routines, schedules, and activities that require time management, such as planning a family outing or scheduling a sports game.

3. Use Visual Aids

Incorporate clocks, timers, and calendars as visual aids. These tools can help students better understand how time works and improve their ability to visualize time intervals.

4. Encourage Group Work

Promote collaboration by having students work in pairs or small groups. This allows them to discuss their thought processes, share strategies, and learn from one another.

5. Regular Practice

Consistency is key in mastering elapsed time. Schedule regular practice sessions using worksheets to reinforce learning and help students become comfortable with the concept.

Conclusion

In summary, **elapsed time within the hour worksheets** provide a structured and engaging way for students to grasp the concept of time. By incorporating various types of worksheets and employing effective teaching strategies, educators and parents can help children develop essential time management skills that will serve them well throughout their lives. Through consistent practice and real-world application, students can gain confidence in their ability to calculate elapsed time, ultimately enhancing their mathematical understanding and critical thinking skills.

Frequently Asked Questions

What are elapsed time within the hour worksheets used for?

Elapsed time within the hour worksheets are used to help students practice calculating the amount of time that has passed between two given times within the same hour.

At what grade level are elapsed time worksheets typically introduced?

Elapsed time worksheets are typically introduced in elementary school, often around 1st or 2nd grade, as part of the mathematics curriculum.

What types of problems can be found on elapsed time within the hour worksheets?

Problems can include scenarios like determining the time difference between activities, calculating how long until a specific event, or figuring out when an event will end based on its start time.

How do elapsed time worksheets help improve time management skills?

They help students understand how to measure and manage time effectively by practicing real-life scenarios where they need to calculate duration and deadlines.

Are there online resources available for elapsed time within the hour worksheets?

Yes, many educational websites and platforms offer printable worksheets and interactive exercises focusing on elapsed time within the hour.

What skills do students develop by using elapsed time worksheets?

Students develop skills in time-telling, addition and subtraction of time, critical thinking, and problem-solving through engaging with elapsed time worksheets.

How can teachers incorporate elapsed time worksheets into their lesson plans?

Teachers can use these worksheets as part of math centers, homework assignments, or assessments to reinforce concepts taught during direct instruction.

Can elapsed time worksheets be used for differentiated instruction?

Yes, they can be tailored to different skill levels, offering simpler problems for beginners and more complex scenarios for advanced learners.

What is a common challenge students face with elapsed time problems?

A common challenge is the confusion between adding and subtracting time, as students may struggle with understanding when to use each operation depending on the context of

the problem.

Find other PDF article:

<https://soc.up.edu.ph/67-blur/pdf?dataid=nnj51-2150&title=worksheet-for-letter-d.pdf>

Elapsed Time Within The Hour Worksheets

elapsed time worksheets - Pinterest

Jan 29, 2021 - Explore Lane Valhalla's board " elapsed time worksheets " on Pinterest. See more ideas about ...

BeyBattle Burst Ep 1 - Spacetoan | ...

...

elapsed time worksheets # | TikTok

elapsed time worksheets #

elapsed time worksheets - Pinterest

Questo Pin è stato scoperto da shu kurenai. Scopri (e salva) i tuoi Pin su Pinterest.

elapsed time worksheets | BEYBATTLE BURST Amino

Jun 3, 2019 ·

Ford Focus - « 2.0 st » Comprar carros usados em Portugal

Está à procura de carros para comprar em Portugal? Descubra aqui as melhores opções disponíveis em todo o país ao preço justo!

ford focus ghia - Comprar usados Carros - OLX Portugal

ford focus ghia - Encontre os melhores carros usados à venda no OLX Portugal Descubra uma ampla seleção de veículos com preços acessíveis e em excelente estado Comprar o carro ...

Ford Focus ST usados (25) - AutoUncle

25 usadas Ford Focus ST para venda no AutoUncle. Encontre os carros mais baratas Ford Focus ST e veja cotações sem qualquer custo.

Carros Ford Focus a venda, comprar carro Ford Focus novo ou ...

Vende maquinaria ou veículos? Faça-o connosco!

ford focus portugal em segunda mão - Pesquisa de veículos em ...

1 428 ford focus portugal em segunda mão no O Parking, a pesquisa de veículos em segunda mão mais rápida da Internet ! Encontre o carro dos seus sonhos.

Ford Focus Ghia - Carros, motos e barcos - OLX Portugal

Destaques Ver tudo Ford Focus 1.6 TDCi Ghia Carros » Ford 4.599 € MoitaOntem 22:02

Ford Focus usados - melhores ofertas em Carmine.pt

Descobre todos os Ford Focus usados e seminovos, com garantia. Escolhe entre mais de 326 e encontra o teu Ford Focus ideal na Carmine.pt.

Ford Focus - « ghia » Comprar carros usados em Portugal

Está à procura de carros para comprar em Portugal? Descubra aqui as melhores opções disponíveis em todo o país ao preço justo!

Ford Aprovado. Usados certificados | Ford PT

O preço, o equipamento e as imagens deste anúncio são orientativos. Confirme por favor com o concessionário a informação aqui mostrada e a disponibilidade do veículo. Os níveis de CO 2 ...

focus st - Ford | OLX Portugal

Confira nossa seleção em Ford no OLX Portugal e encontre exatamente o que procura!

Master elapsed time with our engaging worksheets! Perfect for practice within the hour

[Back to Home](#)