Dna Base Pairing Worksheet Answer Key

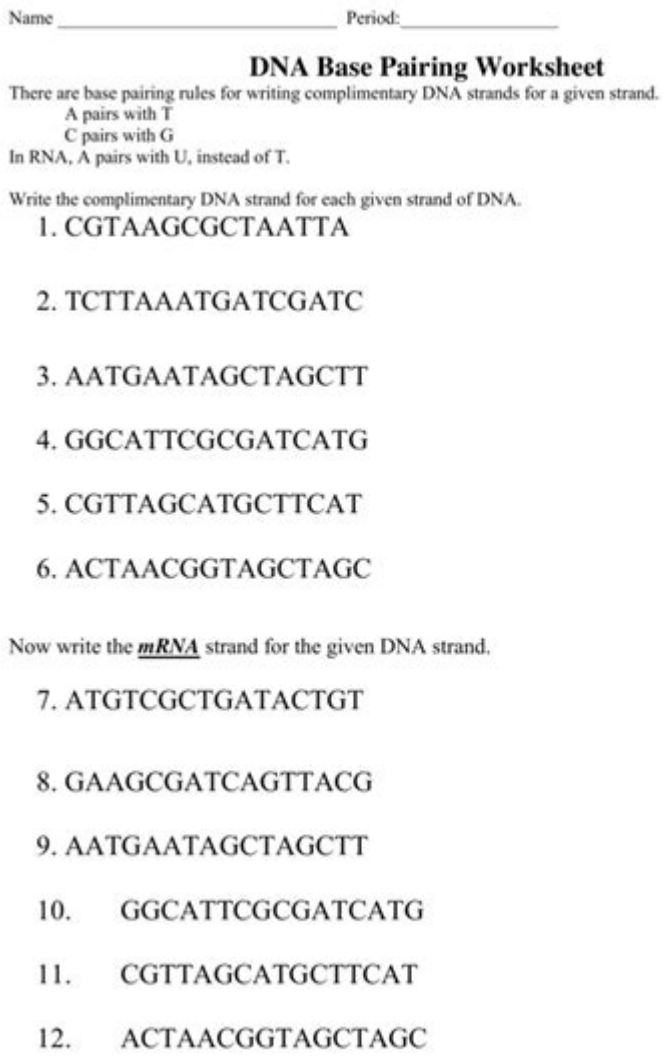

Name _____ Period:_____

DNA Base Pairing Worksheet

There are base pairing rules for writing complimentary DNA strands for a given strand.
A pairs with T
C pairs with G
In RNA, A pairs with U, instead of T.

Write the complimentary DNA strand for each given strand of DNA.

1. CGTAAGCGCTAATTA
2. TCTTAAATGATCGATC
3. AATGAATAGCTAGCTT
4. GGCATTCGCGATCATG
5. CGTTAGCATGCTTCAT
6. ACTAACGGTAGCTAGC

Now write the ***mRNA*** strand for the given DNA strand.

7. ATGTCGCTGATACTGT
8. GAAGCGATCAGTTACG
9. AATGAATAGCTAGCTT
10. GGCATTCGCGATCATG
11. CGTTAGCATGCTTCAT
12. ACTAACGGTAGCTAGC

DNA base pairing worksheet answer key is a crucial educational resource for students learning about the structure and function of DNA. Understanding base pairing is a fundamental concept in genetics, molecular biology, and biochemistry. This article will explore the basics of DNA structure, the importance of base pairing, common worksheet questions, and how to effectively use an answer key to enhance learning.

Understanding DNA Structure

DNA, or deoxyribonucleic acid, is the hereditary material in all known living organisms. Its structure is often described as a double helix, resembling a twisted ladder. The sides of the ladder are made up of sugar and phosphate molecules, while the rungs are formed by pairs of nitrogenous bases.

Components of DNA

1. Nucleotides: The building blocks of DNA, each nucleotide consists of:
- A phosphate group
- A sugar molecule (deoxyribose)
- A nitrogenous base

2. Nitrogenous Bases: There are four types of nitrogenous bases in DNA:
- Adenine (A)
- Thymine (T)
- Cytosine (C)
- Guanine (G)

3. Base Pairing Rules: The specific pairing of these bases is essential for DNA replication and function:
- Adenine pairs with Thymine (A-T)
- Cytosine pairs with Guanine (C-G)

The Importance of DNA Base Pairing

Base pairing is vital for several reasons:

- Replication: During DNA replication, the two strands of DNA separate, and each serves as a template for the formation of a new complementary strand. The base pairing rules ensure that the genetic information is accurately copied.

- Genetic Code: The sequence of bases encodes genetic information that determines the traits and functions of living organisms. Understanding how bases pair helps in deciphering the genetic code.

- Mutations: Changes in the base pairing can lead to mutations, which may result in different traits or diseases. Studying base pairing can help in identifying the causes and effects of mutations.

Common Questions on DNA Base Pairing Worksheets

DNA base pairing worksheets are designed to test students' understanding of the concepts related to DNA structure and function. Here are some common types of questions you might encounter:

Types of Questions

1. Fill in the Blanks: Students may be asked to complete sentences about base pairing rules or DNA structure.

Example: "In DNA, adenine pairs with _____ and cytosine pairs with _____."

2. True or False: Statements about DNA structure that students must evaluate.

Example: "Cytosine pairs with thymine." (True/False)

3. Matching Questions: Students may need to match terms related to DNA structure with their definitions.

4. Diagram Labeling: Worksheets may include diagrams of DNA strands that students must label, identifying the backbone, base pairs, and complementary strands.

5. Short Answer Questions: Open-ended questions that require students to explain concepts related to DNA and base pairing.

Using the DNA Base Pairing Worksheet Answer Key

An answer key is a valuable tool for both students and educators. Here’s how to effectively utilize it:

For Students

1. Self-Assessment: After completing a worksheet, students can use the answer key to check their responses. This helps identify areas where they may need further study.

2. Understanding Mistakes: Reviewing incorrect answers in conjunction with the answer key allows students to understand their mistakes and grasp the correct concepts.

3. Study Guide: The answer key can serve as a reference when studying for exams or quizzes, reinforcing the material learned.

For Educators

1. Grading Efficiency: An answer key enables teachers to grade worksheets quickly and accurately, allowing more time for instructional activities.

2. Identifying Trends: By reviewing common incorrect answers across multiple students, educators can identify areas where students struggle and adjust teaching methods accordingly.

3. Creating Additional Resources: Insights gained from using the answer key can inform the development of supplementary materials or targeted lessons to reinforce understanding.

Expanding Knowledge with Additional Resources

While worksheets and answer keys are helpful, students can benefit from exploring additional resources to deepen their understanding of DNA and base pairing. Here are some suggestions:

Online Resources

- Interactive Simulations: Websites like PhET offer interactive simulations that allow students to visualize DNA structure and base pairing.

- Educational Videos: Platforms like Khan Academy and YouTube have numerous educational videos explaining DNA structure and function.

- Genealogy Tools: Genetic testing services often provide insights into how DNA base pairing affects traits and ancestry.

Books and Journals

- Textbooks: Standard biology textbooks typically have chapters dedicated to genetics, detailing DNA structure and function.

- Scientific Journals: Reading articles from journals such as Nature or Science can provide advanced insights into current research in genetics.

Hands-On Activities

- Model Building: Students can create physical models of DNA using colored beads or other materials to represent different nucleotides.

- DNA Extraction: Simple experiments, such as extracting DNA from strawberries, can provide a practical understanding of the molecular biology concepts.

Conclusion

The topic of **DNA base pairing worksheet answer key** is essential for students studying genetics. By understanding DNA structure, base pairing rules, and how to utilize answer keys effectively, students can enhance their comprehension of this fundamental biological concept. With the aid of worksheets, answer keys, and additional resources, learners can build a solid foundation in molecular biology that will serve them well in their academic journey.

Frequently Asked Questions

What is the purpose of a DNA base pairing worksheet?

A DNA base pairing worksheet is designed to help students understand the complementary base pairing rules of DNA, allowing them to practice identifying and pairing nucleotide bases correctly.

What are the base pairing rules for DNA?

In DNA, the base pairing rules state that adenine (A) pairs with thymine (T), and cytosine (C) pairs with guanine (G) through hydrogen bonds.

How can students check their answers on a DNA base pairing worksheet?

Students can check their answers by referring to an answer key provided by the teacher or educational resource, which outlines the correct base pairings for each nucleotide sequence.

What common mistakes do students make when completing DNA base pairing worksheets?

Common mistakes include confusing adenine with cytosine or thymine with guanine, neglecting to pair the bases correctly, or forgetting the rules of complementary base pairing.

Where can educators find ready-made DNA base pairing worksheets and answer keys?

Educators can find ready-made DNA base pairing worksheets and answer keys on educational websites, teaching resource platforms, and biology textbooks that offer supplemental materials for classroom use.

Dna Base Pairing Worksheet Answer Key

DNA 的结构和功能是什么？ - 知乎
DNA，全称为脱氧核糖核酸（Deoxyribonucleic acid），是生物体内存储遗传信息的分子，是构成生物体的基本遗传物质之一。DNA的结构和功能如下： DNA的结构： 1. 双螺旋结构: DNA分 …

DNA 是如何储存遗传信息的？ - 知乎
DNA就是遗传信息，存在于染色体上，染色体上有遗传物质的结构和功能单位——基因（gene），基因是决定一定功能产物的DNA序列。这种功能产物主要是蛋白质和RNA。蛋白 …

如何根据核酸分子大小选择合适的琼脂糖凝胶浓度？ - 知乎
2.0%琼脂糖凝胶：适用于较小的DNA分子，如500 bp以下的线性DNA分子。需要注意的是，琼脂糖凝胶浓度的选择还取决于具体的实验目的和条件。因此，在选择琼脂糖凝胶浓度时，需要考 …

为什么DNA会呈现双螺旋结构？ - 知乎
DNA分子中两条核苷酸链的整体几何形状为上图所示的双螺旋结构。每个螺旋对应一个核苷酸链，两条链通过腺嘌呤-胸腺嘧啶或鸟嘌呤-胞嘧啶对连接在一起。这些碱基对堆叠在一起，它们 …

基因、染色体、蛋白质、**DNA**、**RNA** 之间的关系是什么？ - 知乎
但是，RNA和DNA在组成上的主要差别是：①RNA的糖分子是核糖，DNA的是脱氧核糖，②四种碱基中有一种不同。所以让我们来总结一下他们的物质关系：染色体包含DNA，蛋白质（组分 …

基因组*DNA*提取的原理和实验步骤是什么？ - 知乎
外源DNA准备：提取和纯化含有目的基因的外源DNA，并将其溶解在合适的缓冲液中。授粉与处理：在植物开花期进行人工授粉，授粉后一定时间（如12-24小时），用微量注射器将外 …

转染时，为什么要将**PEI**加到质粒**DNA**中混合，而不是相反的？
按照以下体系配制DNA-PEI核酸-转染试剂复合物： 1.对于每孔细胞，使用100 μL无血清培养基稀释2 μg目的DNA，充分混匀成DNA稀释液。

DNA 和 **RNA** 有什么区别？ - 知乎
DNA的本质是脱氧核糖核酸，RNA是核糖核酸。DNA由脱氧 核糖核苷酸 组成，RNA由核糖核苷酸组成。也就是说DNA的基本单位是脱氧核糖核苷酸，脱氧核糖核苷酸与核糖核苷酸都是由一分 …

DNA电泳时，怎么判断**DNA**的电泳方向？ - 知乎
DNA 分子的pI在4~4.5之间，而琼脂糖凝胶电泳常用缓冲液的pH一般在6~9之间，此时，缓冲溶液的pH大于DNA的 pI,DNA带负电荷。因此，在凝胶电泳时DNA分子会由负极向正极移动。

二苯胺检测**DNA**的原理是什么？ - 知乎
二苯胺检测DNA的原理主要是基于DNA分子中2-脱氧核糖残基在酸性溶液中加热降解后，与二苯胺反应生成蓝色化合物的特性进行鉴定。具体来说，DNA分子中的2-脱氧核糖在酸性条件下会发 …

DNA 的结构和功能是什么？ - 知乎
DNA，全称为脱氧核糖核酸（Deoxyribonucleic acid），是生物体内存储遗传信息的分子，是构成生物体的基本遗传物质之一。DNA的结构和功能如下： DNA的结构： 1. 双螺旋结构：DNA分子由两条反向平行的链组成，这两条链以右手螺旋的方式相互缠绕，形成双螺旋结构。 2. 核苷酸单元：DNA链由核苷酸单元组成 …

DNA 是如何储存遗传信息的？ - 知乎
DNA就是遗传信息，存在于染色体上，染色体上有遗传物质的结构和功能单位——基因（gene），基因是决定一定功能产物的DNA序列。这种功能产物主要是蛋白质和RNA。蛋白质和RNA决定了 不同生物的性状不同，也决定了 同种生物不同个体之间的性状差异。 1、DNA的组成 DNA，中文全称脱氧核糖核苷酸 …

如何根据核酸分子大小选择合适的琼脂糖凝胶浓度？ - 知乎
2.0%琼脂糖凝胶：适用于较小的DNA分子，如500 bp以下的线性DNA分子。需要注意的是，琼脂糖凝胶浓度的选择还取决于具体的实验目的和条件。因此，在选择琼脂糖凝胶浓度时，需要考虑实验需要的分离效果和核酸分子的大小，并结合实验条件和经验进行调整。

为什么DNA会呈现双螺旋结构？ - 知乎
DNA分子中两条核苷酸链的整体几何形状为上图所示的双螺旋结构。每个螺旋对应一个核苷酸链，两条链通过腺嘌呤-胸腺嘧啶或鸟嘌呤-胞嘧啶对连接在一起。这些碱基对堆叠在一起，它们的平面垂直于两个螺旋的轴线。这将疏水碱基对置于结构内部，并允许亲水的糖和磷酸基团与外部的水接触。整个 …

基因、染色体、蛋白质、DNA、RNA 之间的关系是什么？ - 知乎
但是，RNA和DNA在组成上的主要差别是：①RNA的糖分子是核糖，DNA的是脱氧核糖，②四种碱基中有一种不同。所以让我们来总结一下他们的物质关系：染色体包含DNA，蛋白质（组分包含关系），基因（区域包含关系）；DNA包含基因；蛋白质，DNA，RNA互不包含，各为 …

基因组**DNA**提取的原理和实验步骤是什么？ - 知乎
外源DNA准备：提取和纯化含有目的基因的外源DNA，并将其溶解在合适的缓冲液中。授粉与处理：在植物开花期进行人工授粉，授粉后一定时间（如12-24小时），用微量注射器将外源DNA溶液注入柱头或花柱。

转染时，为什么要将*PEI*加到质粒*DNA*中混合，而不是相反的？
按照以下体系配制DNA-PEI核酸-转染试剂复合物： 1.对于每孔细胞，使用100 μL无血清培养基稀释2 μg目的DNA，充分混匀成DNA稀释液。

DNA 和 *RNA* 有什么区别？ - 知乎

DNA的本质是脱氧核糖核酸，RNA是核糖核酸。DNA由脱氧 核糖核苷酸 组成，RNA由核糖核苷酸组成。也就是说DNA的基本单位是脱氧核糖核苷酸，脱氧核糖核苷酸与核糖核苷酸都是由一分子磷酸，五碳糖，和 含氮碱基，氢键，磷酸2脂建组成。主要曲别在含氮碱基不同。都有4种。脱氧核糖核苷酸的含氮碱基 …

DNA电泳时，怎么判断**DNA**的电泳方向**? -** 知乎
DNA 分子的pI在4~4.5之间，而琼脂糖凝胶电泳常用缓冲液的pH一般在6~9之间，此时，缓冲溶液的pH大于DNA的 pI,DNA带负电荷。因此，在凝胶电泳时DNA分子会由负极向正极移动。

二苯胺检测*DNA*的原理是什么？ - 知乎
二苯胺检测DNA的原理主要是基于DNA分子中2-脱氧核糖残基在酸性溶液中加热降解后，与二苯胺反应生成蓝色化合物的特性进行鉴定。具体来说，DNA分子中的2-脱氧核糖在酸性条件下会发生水解反应，释放出2-脱氧核糖，随后2-脱氧核糖与二苯胺反应生成蓝色化合物。

Unlock the secrets of DNA with our comprehensive DNA base pairing worksheet answer key. Enhance your understanding today! Learn more for detailed explanations.

Back to Home