Does Physiological Uptake Mean Cancer

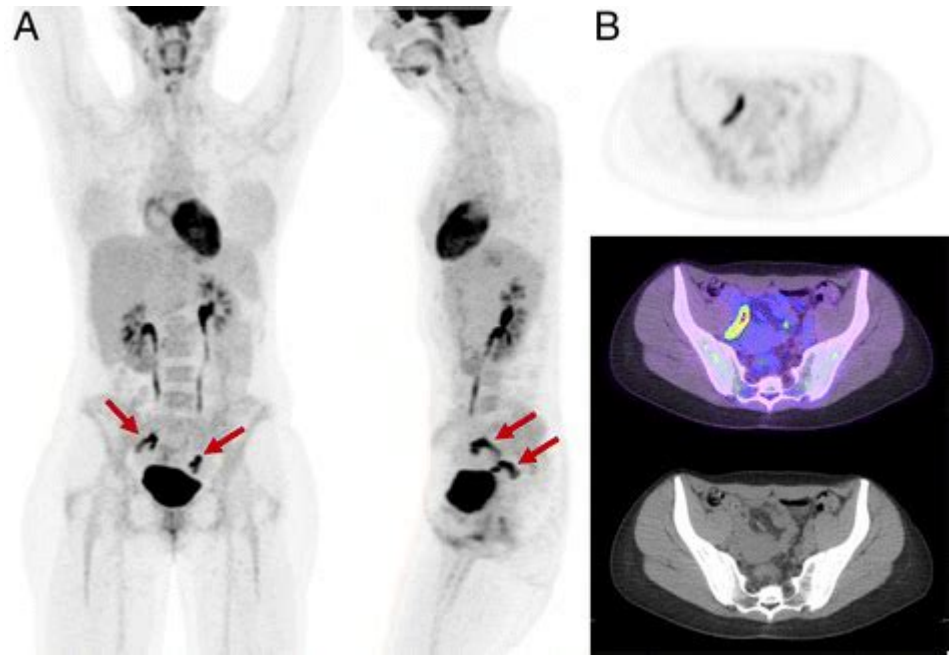

Does physiological uptake mean cancer? This question often arises in the context of medical imaging techniques, particularly in positron emission tomography (PET) scans. Understanding physiological uptake is crucial for interpreting the results of these scans and discerning between benign and malignant conditions. In this article, we will explore the concept of physiological uptake, its implications in cancer diagnosis, and the distinction between normal physiological activity and pathological states.

Understanding Physiological Uptake

Physiological uptake refers to the absorption and utilization of substances by the body's tissues. In the context of medical imaging, especially PET scans, it typically involves the uptake of radiolabeled compounds, such as fluorodeoxyglucose (FDG). The body’s cells, particularly those with high metabolic rates, absorb these compounds, allowing for visualization of metabolic activity in various tissues.

The Role of PET Scans in Medical Imaging

PET scans are widely used in oncology for various purposes, including:

1. **Diagnosis:** Identifying cancerous tissues based on abnormal metabolic activity.
2. **Staging:** Determining the extent of cancer spread in the body.
3. **Treatment Monitoring:** Assessing the effectiveness of therapy.

4. **Recurrence Detection:** Identifying the return of cancer after treatment.

During a PET scan, a small amount of radioactive material is injected into the bloodstream. This material emits positrons, which collide with electrons in the body, producing gamma rays that are detected by the scanner. Areas of high uptake of the radioactive substance can indicate increased metabolic activity, which may suggest the presence of cancer.

Physiological Uptake vs. Pathological Uptake

While high levels of physiological uptake can indicate cancer, they are not definitive proof of malignancy. It is essential to differentiate between physiological and pathological uptake.

Normal Physiological Uptake

Certain organs and tissues naturally exhibit high metabolic activity, which is reflected in increased uptake on a PET scan. Examples include:

- **Brain:** High glucose metabolism due to constant energy demands.
- **Heart:** High metabolic activity related to muscle function.
- **Liver:** Engaged in numerous metabolic processes.
- **Muscles:** Increased uptake during physical activity.

These areas of uptake are considered normal and do not indicate cancer. Variability in physiological uptake can also occur due to factors such as age, diet, and hormonal changes.

Pathological Uptake

Conversely, pathological uptake often signifies abnormal metabolic activity associated with various conditions, including cancer. Some characteristics of pathological uptake include:

- **Increased Uptake:** Significantly higher levels of uptake compared to normal tissues.
- **Focal Lesions:** Localized areas of uptake that are distinct from surrounding tissues.
- **Asymmetrical Uptake:** Uneven distribution of uptake in paired organs or tissues.

In the case of cancer, the increased uptake is typically due to higher glucose metabolism in malignant cells, which consume more energy than normal cells.

Factors Influencing Uptake

Several factors can influence physiological uptake in the body, leading to potential misinterpretation of PET scan results. Understanding these factors is vital for accurate diagnosis.

Physiological Factors

1. Metabolic Rate: Certain conditions, such as infection or inflammation, can lead to increased metabolic activity, resulting in higher uptake.
2. Hormonal Changes: Hormonal fluctuations can affect metabolic rates and influence uptake patterns, especially in tissues like the thyroid.
3. Diet: Recent dietary intake, particularly carbohydrates, can impact glucose metabolism and, consequently, uptake levels.

Technical Factors

1. Radiotracer Type: Different radiotracers have unique uptake characteristics. FDG is commonly used for cancer imaging, but other tracers may target specific tissues.
2. Timing of Imaging: The timing of the scan post-injection can affect the uptake observed. Optimal imaging often occurs within a specific window to capture peak uptake.
3. Scanner Calibration and Settings: Variability in scanner settings can lead to differences in uptake readings.

Clinical Interpretation and Challenges

Interpreting PET scan results necessitates a comprehensive understanding of both physiological and pathological uptake. Radiologists and oncologists must consider various factors, including patient history, clinical symptoms, and imaging findings, to make accurate assessments.

The Need for Correlation with Other Tests

Due to the potential for false positives in PET imaging, it is crucial to correlate findings with other diagnostic tools. Some common methods of corroboration include:

- **Biopsy:** Direct tissue sampling to confirm the presence of cancer cells.
- **Computed Tomography (CT) Scans:** Providing detailed anatomical information to support

PET findings.

- **Magnetic Resonance Imaging (MRI):** Useful for specific types of tumors, especially in the brain or soft tissues.

This multidisciplinary approach helps ensure that the interpretation of physiological uptake is accurate and that the right diagnosis is made.

Conclusion

In conclusion, while physiological uptake on PET scans can indicate the presence of cancer, it does not automatically mean cancer is present. Understanding the distinction between normal physiological uptake and pathological uptake is essential for accurate diagnosis and treatment planning. Factors such as metabolic activity, technical aspects of imaging, and patient-specific variables all play critical roles in interpreting scan results.

Radiologists and oncologists must employ a comprehensive approach, integrating various diagnostic modalities, clinical history, and patient symptoms to reach a conclusive diagnosis. Ultimately, while physiological uptake is a valuable tool in the fight against cancer, it is one piece of a much larger puzzle that requires careful consideration and expert interpretation.

Frequently Asked Questions

What does physiological uptake refer to in medical imaging?

Physiological uptake refers to the absorption of a tracer or substance by tissues in the body during imaging tests, indicating normal metabolic activity.

Can increased physiological uptake indicate cancer?

Increased physiological uptake can be indicative of cancer, but it may also be due to inflammation, infection, or other benign conditions.

How is physiological uptake measured in imaging studies?

Physiological uptake is typically measured using imaging techniques like PET scans, where the distribution of radiotracers in tissues is analyzed.

Is physiological uptake always a sign of disease?

No, physiological uptake is not always a sign of disease; it can represent normal biological processes as well as pathologies.

What role does physiological uptake play in cancer diagnosis?

Physiological uptake helps in cancer diagnosis by identifying areas of abnormal metabolic activity that may require further investigation.

Can physiological uptake change over time in cancer patients?

Yes, physiological uptake can change over time in cancer patients, reflecting the response to treatment, disease progression, or remission.

What other conditions can mimic cancer on imaging due to physiological uptake?

Conditions such as infections, autoimmune diseases, and benign tumors can mimic cancer by showing similar patterns of physiological uptake on imaging.

How can healthcare professionals differentiate between physiological uptake due to cancer and other conditions?

Healthcare professionals use a combination of imaging results, clinical history, and additional diagnostic tests to differentiate between physiological uptake due to cancer and other conditions.

Find other PDF article:
https://soc.up.edu.ph/37-lead/files?ID=qmB63-9697&title=lian-li-o11-dynamic-evo-manual.pdf

Does Physiological Uptake Mean Cancer

什么时候用**does**，什么时候用**do**？_百度知道
什么时候用does，什么时候用do？一般现在时用do和does,比如always,usually,often、every day（year）。第一人称、第二人称和名词复数用do（I、you、we、they、cats、dogs、~s ...

*do*和*does*的区别和用法 - 百度知道
do和does的区别和用法区别是：do 是动词原形，用于第一人称、第三人称的复数 (I/you/we/they) 。does 用于第三人称单数 (he/she/it) does 用于第三人称单数。do用于一般现 ...

do does did 分别在什么时候用.有什么区别 - 百度知道
Nov 13, 2015 · do does did 分别在什么时候用.有什么区别1、do,does和did都是助动词，do和does一般用于现在时。2、do是原形用于第一人称或第二人称，表示一般动作或是习惯性动作 ...

在使用**cursor**导入**deepseek**的**API**时报错如下所示，该怎么办？ - 知乎
在 cursor 中的操作，简单 5 个步骤：第一步 点击 cursor 上方的齿轮图标，打开 cursor 设置 第二步 选择第二项『Models』后，点击模型列表底部的『+Add Model』，添加模型。模型名称为 ...

is和**does**的用法区别 - 百度知道
does 既可以用于提问和否定句当中，也可以表示日常习惯的行为或活动。例句：①It is raining. 正在下雨。②Does he like coffee? 他喜欢咖啡吗？区别三：

语境应用不同 is 的场景要求是 …

zxcvbnm代表什么意思？_百度知道

zxcvbnm代表什么意思？1、这个是键盘连按zxcvbnm，连起来是没任何意思。是键盘最下一排的字幕，是一个暗号或者密码一类的。这样做用户名，或者密码，方便输入和记忆。2、还有一种 …

*SCI*论文被*reject*了，但是建议我*resubmit*，这是什么意思？ - 知乎

怎么说呢？建议你resubmit就是比直接reject好一丢丢，有一点儿客套话的感觉！如果换作是我的话，我一般会选择另投他刊了！因为我是一个只求数量不求质量的人，只要是SCI就可以，从 …

用*VMware 17* 运行虚拟机报错“此平台不支持虚拟化的 *Intel VT* …

几个可能的原因：1、CPU硬件不支持VT-x，一般而言不太可能了，近10年内的cpu都支持虚拟化，除非是特别老的32位CPU 2、与其他虚拟化软件冲突，例如同时打开了hyper-v，不过在新 …

"ching chang chong"到底什么意思？ - 知乎

"ching chang chong" 一个老到不行的西方歧视字汇，主要是用来嘲笑中国同胞。让我说说其原句，还有它是怎么来的。对于 不会说汉语的英文使用者 而言，汉语听起来就像「ching chong …

word无法打开该文件，因为文件格式与文件扩展名不匹配。怎么解 **...**

Feb 25, 2020 · 仅仅在原文件夹把docx改成doc是没有效的！亲测有效方法如下：1.打开word，【选项】-【保存】-【自动恢复文件位置】，把后面的路径复制一下 2.在【此电脑】中【导航栏】 …

什么时候用*does*，什么时候用*do*？_百度知道

什么时候用does，什么时候用do？一般现在时用do和does,比如always,usually,often、every day（year）。第一人称、第二人称和名词复数用do（I、you、we、they、cats、dogs、~s …

do和**does**的区别和用法 - 百度知道

do和does的区别和用法区别是：do 是动词原形，用于第一人称、第三人称的复数 (I/you/we/they)。does 用于第三人称单数 (he/she/it) does 用于第三人称单数。do用于一般现 …

do does did 分别在什么时候用.有什么区别 - 百度知道

Nov 13, 2015 · do does did 分别在什么时候用.有什么区别1、do,does和did都是助动词，do和does一般用于现在时。2、do是原形用于第一人称或第二人称，表示一般动作或是习惯性动作 …

在使用**cursor**导入**deepseek**的**API**时报错如下所示，该怎么办？ - 知乎

在 cursor 中的操作，简单 5 个步骤：第一步 点击 cursor 上方的齿轮图标，打开 cursor 设置 第二步 选择第二项『Models』后，点击模型列表底部的『+Add Model』，添加模型。模型名称为 …

is和does的用法区别 - 百度知道

does 既可以用于提问和否定句当中，也可以表示日常习惯的行为或活动。例句：①It is raining. 正在下雨。②Does he like coffee? 他喜欢咖啡吗？区别三：语境应用不同 is 的场景要求是 …

zxcvbnm代表什么意思？_百度知道

zxcvbnm代表什么意思？1、这个是键盘连按zxcvbnm，连起来是没任何意思。是键盘最下一排的字幕，是一个暗号或者密码一类的。这样做用户名，或者密码，方便输入和记忆。2、还有一种 …

SCI论文被**reject**了，但是建议我**resubmit**，这是什么意思？ - 知乎

怎么说呢？建议你resubmit就是比直接reject好一丢丢，有一点儿客套话的感觉！如果换作是我的话，我一般会选择另投他刊了！因为我是一个只求数量不求质量的人，只要是SCI就可以，从 …

用VMware 17 运行虚拟机报错“此平台不支持虚拟化的 Intel VT …

几个可能的原因：1、CPU硬件不支持VT-x，一般而言不太可能了，近10年内的cpu都支持虚拟化，除非是特别老的32位CPU 2、与其他虚拟化软件冲突，例如同时打开了hyper-v，不过在新 ...

"ching chang chong"到底什么意思？ - 知乎
"ching chang chong" 一个老到不行的西方歧视字汇，主要是用来嘲笑中国同胞。让我说说其原句，还有它是怎么来的。对于 不会说汉语的英文使用者 而言，汉语听起来就像「ching chong ...

*word*无法打开该文件，因为文件格式与文件扩展名不匹配。怎么解 ...
Feb 25, 2020 · 仅仅在原文件夹把docx改成doc是没有效的！亲测有效方法如下：1.打开word，【选项】-【保存】-【自动恢复文件位置】，把后面的路径复制一下 2.在【此电脑】中【导航栏】 ...

Uncover the truth: does physiological uptake mean cancer? Explore the connection and learn how it impacts diagnosis and treatment. Discover how today!

Back to Home