

# Diagram Of Tooth Anatomy

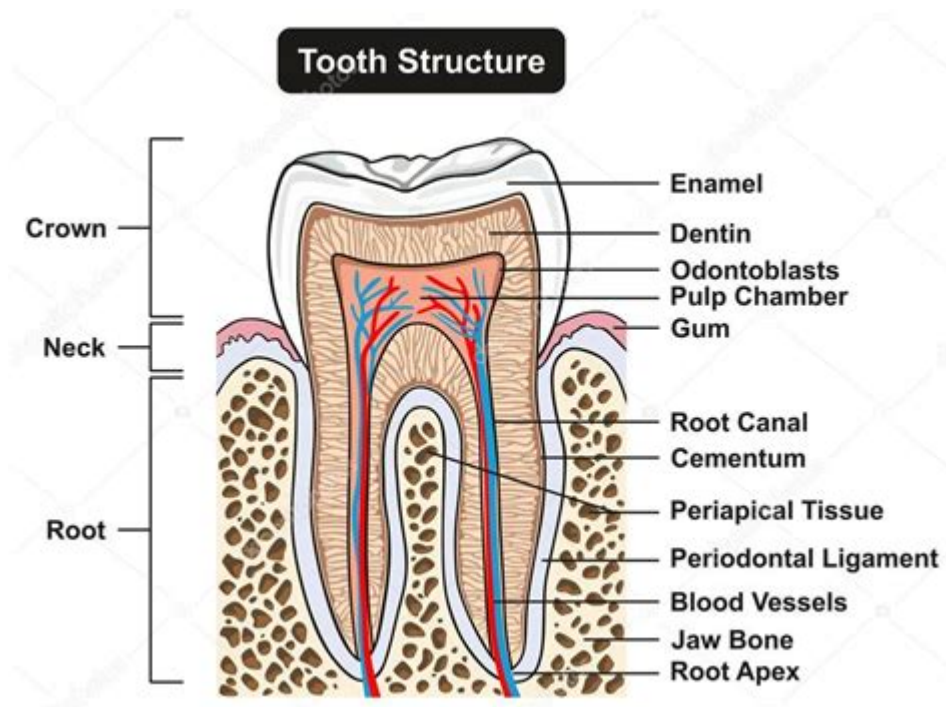

**Diagram of Tooth Anatomy** is essential for understanding dental health and the various components that make up a tooth. Knowledge of tooth anatomy is crucial not only for dental professionals but also for patients who wish to take better care of their oral health. This article will delve into the different parts of a tooth, their functions, and the significance of each component in maintaining oral hygiene.

## Overview of Tooth Anatomy

Tooth anatomy refers to the structure and organization of a tooth. Each tooth is a complex organ that plays a vital role in the digestive process, specifically in the mechanical breakdown of food. A tooth is composed of several layers, each with distinct functions and properties. Understanding these layers can help in identifying dental issues and appreciating the importance of regular dental care.

## The Major Parts of a Tooth

The anatomy of a tooth can be divided into several key components, each serving a specific function. The major parts include:

### 1. Crown

The crown is the visible part of the tooth that protrudes above the gum line. It is covered by enamel, the hardest substance in the human body, which

protects the underlying layers from decay and damage.

## **2. Root**

The root anchors the tooth into the jawbone and is not visible outside the mouth. It is embedded within the alveolar bone and is surrounded by a layer of cementum, which helps to stabilize the tooth.

## **3. Enamel**

Enamel is the outermost layer of the tooth and is primarily composed of hydroxyapatite, a mineral that provides strength and durability. Enamel is highly mineralized and is responsible for protecting the tooth from physical and chemical damage.

## **4. Dentin**

Beneath the enamel lies dentin, a calcified tissue that forms the bulk of the tooth's structure. Dentin is less hard than enamel and contains microscopic tubules that can transmit sensations to the nerve endings in the pulp. Dentin is essential for the overall strength and integrity of the tooth.

## **5. Pulp**

The pulp is the innermost part of the tooth, consisting of soft tissue that contains blood vessels, nerves, and connective tissue. The pulp is responsible for nourishing the tooth and providing sensory functions, including the sensation of heat and cold.

## **6. Cementum**

Cementum is a bone-like tissue that covers the root of the tooth, helping to anchor it to the periodontal ligament and the surrounding alveolar bone. Cementum plays a crucial role in tooth stability and health.

## **7. Periodontal Ligament**

The periodontal ligament is a fibrous connective tissue that connects the tooth to the alveolar bone. It acts as a shock absorber during chewing and helps to support the tooth in its socket.

## **Types of Teeth**

Human beings have four types of teeth, each adapted for specific functions.

Understanding these types is important for recognizing the roles that different teeth play in oral health.

## **1. Incisors**

- Location: Front of the mouth
- Function: Chopping and slicing food
- Number: Typically, there are eight incisors—four on the top and four on the bottom.

## **2. Canines**

- Location: Next to the incisors
- Function: Tearing and ripping food
- Number: Usually, there are four canines—two on the top and two on the bottom.

## **3. Premolars**

- Location: Between canines and molars
- Function: Crushing and grinding food
- Number: Typically, there are eight premolars—four on the top and four on the bottom.

## **4. Molars**

- Location: Back of the mouth
- Function: Grinding and chewing food
- Number: Generally, there are twelve molars, including four third molars (wisdom teeth)—six on the top and six on the bottom.

## **Importance of Tooth Anatomy**

Understanding tooth anatomy is crucial for several reasons:

### **1. Dental Health Awareness**

Knowledge of tooth anatomy helps individuals recognize symptoms of dental problems, such as cavities, gum disease, and tooth sensitivity. Early identification can lead to prompt treatment, minimizing complications.

### **2. Improved Oral Hygiene Practices**

By understanding the different parts of a tooth, individuals can adopt better

oral hygiene practices. For example, knowing that plaque can accumulate on enamel and lead to decay may encourage more diligent brushing and flossing habits.

### **3. Better Communication with Dental Professionals**

Patients who understand the anatomy of their teeth can communicate more effectively with dental professionals. This understanding can lead to better treatment outcomes and more personalized care.

### **4. Informed Decisions Regarding Dental Procedures**

Knowledge of tooth anatomy can help patients make informed decisions regarding dental treatments, such as fillings, root canals, or tooth extractions. Understanding the risks and benefits of various procedures empowers patients to participate actively in their dental care.

## **Common Dental Issues Related to Tooth Anatomy**

Various dental issues can arise due to problems with tooth anatomy. Here are some of the most common conditions:

### **1. Tooth Decay (Cavities)**

Tooth decay occurs when bacteria in the mouth produce acids that erode tooth enamel, leading to cavities. Cavities can affect any layer of the tooth, including enamel, dentin, and pulp.

### **2. Gum Disease**

Gum disease, or periodontal disease, affects the tissues surrounding the teeth. It can lead to inflammation, infection, and ultimately tooth loss if not treated. Understanding the role of the periodontal ligament and cementum can provide insight into preventive measures.

### **3. Tooth Sensitivity**

Tooth sensitivity often arises when the enamel is worn down or the gum line recedes, exposing the dentin. This condition can lead to discomfort when consuming hot, cold, or sweet foods and beverages.

### **4. Abscessed Tooth**

An abscessed tooth is an infection that can occur in the pulp or root of the

tooth. It often results from untreated tooth decay and can cause severe pain, swelling, and other systemic symptoms.

## **Conclusion**

The diagram of tooth anatomy serves as a foundational aspect of dental health education. By understanding the various components of a tooth, individuals can take proactive steps to maintain their oral hygiene, recognize potential dental issues, and engage effectively with dental professionals. Regular dental check-ups, proper brushing and flossing techniques, and awareness of tooth anatomy can significantly contribute to long-term oral health.

## **Frequently Asked Questions**

### **What are the main components of a tooth anatomy diagram?**

A tooth anatomy diagram typically includes the crown, root, enamel, dentin, pulp, cementum, and periodontal ligament.

### **What is the function of enamel in tooth anatomy?**

Enamel is the hard, outer layer of a tooth that protects it from decay and damage. It is the hardest substance in the human body.

### **What role does the pulp play in tooth anatomy?**

The pulp contains nerves and blood vessels that supply nutrients and sensation to the tooth, playing a crucial role in its health.

### **How does the periodontal ligament contribute to tooth stability?**

The periodontal ligament is a connective tissue that attaches the tooth root to the surrounding bone, providing stability and support.

### **What is dentin and how does it differ from enamel?**

Dentin is the layer beneath the enamel that is less hard and more porous, providing support to the tooth structure and containing microscopic tubules.

### **What is cementum and where is it found in tooth anatomy?**

Cementum is a calcified tissue that covers the root of the tooth, helping anchor it to the periodontal ligament and providing attachment for the tooth.

### **What are the types of teeth, as depicted in a tooth anatomy diagram?**

A tooth anatomy diagram typically shows different types of teeth, including incisors, canines, premolars, and molars, each serving different functions.

## Can a tooth anatomy diagram help in understanding dental issues?

Yes, a tooth anatomy diagram can help visualize and understand various dental issues, such as cavities, gum disease, and tooth sensitivity.

## What is the significance of understanding tooth anatomy for dental professionals?

Understanding tooth anatomy is crucial for dental professionals as it aids in diagnosis, treatment planning, and performing dental procedures effectively.

Find other PDF article:

<https://soc.up.edu.ph/52-snap/files?ID=jqE90-6971&title=science-cbd-gummies-espaol.pdf>

## Diagram Of Tooth Anatomy

**graph chart diagram form table**

Aug 9, 2023 · Diagram diagram circuit diagram ...

*graph chart diagram form table*

graph chart diagram form table Graph paper. Chart ...

**chart diagram graph figure** ...

chart: A chart is a diagram, picture, or graph which is intended to make information easier to understand. chart diagram picture ...

*graph chart diagram*

graph chart diagram 1 diagram chart graph ...

**chart, diagram, graph, figure**

Feb 10, 2025 · Chart diagram graph figure 1. Chart ...

**table graph diagram chart figure**

3 diagram " " 4 chart + chart table, graph, diagram chart

-

IT ...

schematic diagram

Aug 14, 2024 · [\[Schematic diagram\]](#)  
[Ski:]'mætɪk ...



table, diagram, chart, graph	□□□ □□□□
------------------------------	----------

2. `table` `diagram` `chart` `graph` - This diagram is used to illustrate the working principle of the circuit. - This chart shows the rise ...

□□□□Bode Plot□□□□□□□□□□□□□□

[illegible]

graph chart diagram form table

Aug 9, 2023 · Diagram  diagram  circuit diagram  ...

graph chart diagram form table

graph[]chart[]diagram[]form[]table[] [] [] Graph[] []graph  
paper. Chart[] [] ...

`chart``diagram``graph``figure` ...

chart: A chart is a diagram, picture, or graph which is intended to make information easier to understand. chart diagram picture ...

graph|chart|diagram| |

```
graph[]chart[]diagram[]1[]diagram[]chart[]graph[]
[]2[] ...
```

**chart, diagram, graph, figure**

Feb 10, 2025 · [Chart](#) [diagram](#) [graph](#) [figure](#) [1. Chart](#) [...](#)

<b>table</b>	<b>graph</b>	<b>diagram</b>	<b>chart</b>	<b>figure</b>					
--------------	--------------	----------------	--------------	---------------	--	--	--	--	--

3 diagram " " " " " " 4 chart + chart table, graph, diagram chart

□□□□□□□□□□□□□□□□ - □□

IT

**schematic diagram**

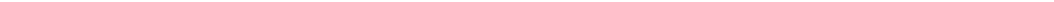
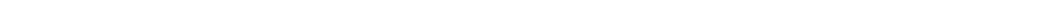
Aug 14, 2024 ·  

table, diagram, chart, graph				
------------------------------	--	--	--	--

2. `table` `diagram` `chart` `graph` - This diagram is used to illustrate the working principle of the circuit. - This chart shows the rise ...

## □□□□ Bode Plot □□□□□□□□□□□□

Dec 15, 2024 · Code Code

Explore our detailed diagram of tooth anatomy to understand each component's function. Learn more about dental health and care today!

[Back to Home](#)