

# Cross Sectional Anatomy Of Neck

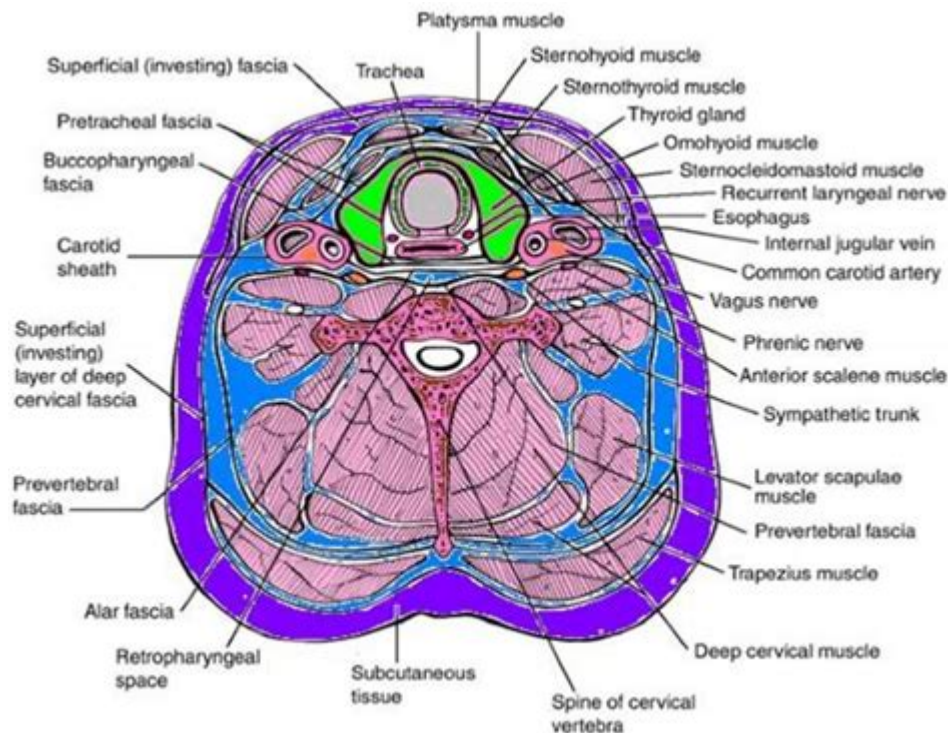

**CROSS-SECTIONAL ANATOMY OF THE NECK** IS A CRUCIAL AREA OF STUDY IN BOTH CLINICAL AND EDUCATIONAL SETTINGS, AS IT PROVIDES INSIGHTS INTO THE RELATIONSHIPS BETWEEN VARIOUS STRUCTURES AND THEIR SPATIAL ARRANGEMENT. THE NECK IS A COMPLEX REGION THAT SERVES AS A CONDUIT FOR MANY VITAL STRUCTURES, INCLUDING THE VASCULAR, RESPIRATORY, AND DIGESTIVE SYSTEMS. UNDERSTANDING THE CROSS-SECTIONAL ANATOMY OF THE NECK IS ESSENTIAL FOR DIAGNOSING AND TREATING A VARIETY OF MEDICAL CONDITIONS, AS WELL AS FOR PERFORMING SURGICAL PROCEDURES AND IMAGING STUDIES.

## OVERVIEW OF NECK ANATOMY

THE NECK IS DIVIDED INTO SEVERAL REGIONS AND LAYERS, EACH CONTAINING SPECIFIC ANATOMICAL STRUCTURES. THE PRIMARY COMPONENTS OF THE NECK INCLUDE:

1. **MUSCLES:** RESPONSIBLE FOR MOVEMENT AND SUPPORT.
2. **VESSELS:** INCLUDING ARTERIES, VEINS, AND LYMPHATICS.
3. **NERVES:** CRITICAL FOR SENSORY AND MOTOR FUNCTION.
4. **VISCERA:** SUCH AS THE TRACHEA, ESOPHAGUS, AND THYROID GLAND.

THE NECK CAN BE DIVIDED INTO ANTERIOR AND POSTERIOR TRIANGLES, FURTHER SUBDIVIDED INTO VARIOUS COMPARTMENTS THAT HOUSE DIFFERENT STRUCTURES.

## REGIONS OF THE NECK

### ANTERIOR TRIANGLE

THE ANTERIOR TRIANGLE OF THE NECK IS BOUNDED BY THE MIDLINE OF THE NECK, THE MANDIBLE, AND THE STERNOCLEIDOMASTOID

MUSCLE. THIS REGION IS SUBDIVIDED INTO FOUR SMALLER TRIANGLES:

1. SUBMENTAL TRIANGLE: CONTAINS THE SUBMENTAL LYMPH NODES AND THE MYLOHYOID MUSCLE.
2. SUBMANDIBULAR TRIANGLE: HOUSES THE SUBMANDIBULAR GLAND, FACIAL ARTERY, AND NERVE.
3. CAROTID TRIANGLE: ENCLOSES THE COMMON CAROTID ARTERY, INTERNAL JUGULAR VEIN, AND VAGUS NERVE.
4. MUSCULAR TRIANGLE: CONTAINS THE INFRAHYOID MUSCLES AND THYROID GLAND.

## POSTERIOR TRIANGLE

THE POSTERIOR TRIANGLE IS FORMED BY THE STERNOCLEIDOMASTOID MUSCLE, THE TRAPEZIUS MUSCLE, AND THE CLAVICLE. IT CONTAINS SEVERAL IMPORTANT STRUCTURES, INCLUDING:

- THE BRACHIAL PLEXUS (NERVES THAT INNERVATE THE UPPER LIMB).
- THE EXTERNAL JUGULAR VEIN.
- THE SPLENIUS CAPITIS AND LEVATOR SCAPULAE MUSCLES.

## CROSS-SECTIONAL ANATOMY OF THE NECK

TO UNDERSTAND THE CROSS-SECTIONAL ANATOMY OF THE NECK, IMAGING TECHNIQUES SUCH AS CT SCANS AND MRIS ARE OFTEN UTILIZED. THESE MODALITIES PROVIDE DETAILED VIEWS OF THE SOFT TISSUES, BONE, AND VASCULAR STRUCTURES IN VARIOUS PLANES.

### IMAGING PLANES

1. AXIAL PLANE: PROVIDES HORIZONTAL SLICES THROUGH THE NECK, ALLOWING VISUALIZATION OF THE STRUCTURES IN A CROSS-SECTIONAL VIEW.
2. CORONAL PLANE: YIELDS VERTICAL SLICES FROM FRONT TO BACK, SHOWING THE RELATIONSHIPS BETWEEN ANTERIOR AND POSTERIOR STRUCTURES.
3. SAGITTAL PLANE: OFFERS LATERAL VIEWS, REVEALING THE MIDLINE STRUCTURES OF THE NECK.

## CROSS-SECTIONAL COMPONENTS

IN AXIAL IMAGING, SEVERAL KEY ANATOMICAL COMPONENTS CAN BE IDENTIFIED:

- SKIN AND SUBCUTANEOUS TISSUE: THE OUTERMOST LAYER COVERING THE NECK, CONSISTING OF SKIN, FAT, AND CONNECTIVE TISSUE.
- MUSCLE LAYERS: INCLUDING PLATYSMA, STERNOCLEIDOMASTOID, AND THE SCALENES, WHICH ARE VISIBLE IN CROSS-SECTION AND PROVIDE INSIGHT INTO MUSCULAR RELATIONSHIPS.
- VASCULAR STRUCTURES: THE COMMON CAROTID ARTERY BIFURCATES INTO THE INTERNAL AND EXTERNAL CAROTID ARTERIES AT APPROXIMATELY THE LEVEL OF THE FOURTH CERVICAL VERTEBRA (C4). THE INTERNAL JUGULAR VEIN TYPICALLY RUNS Laterally TO THE CAROTID ARTERIES.
- LYMPH NODES: NUMEROUS LYMPH NODES ARE SCATTERED THROUGHOUT THE NECK, PARTICULARLY IN THE ANTERIOR TRIANGLE, WHICH CAN BE SEEN ON IMAGING AS WELL-DEFINED STRUCTURES.
- THYROID GLAND: LOCATED ANTERIORLY AT THE LEVEL OF C5 TO T1, THE THYROID GLAND CAN BE VISUALIZED IN CROSS-SECTIONAL IMAGING, APPEARING AS A BUTTERFLY-SHAPED STRUCTURE.
- TRACHEA AND ESOPHAGUS: THE TRACHEA LIES ANTERIORLY AND IS IDENTIFIABLE AS A MIDLINE STRUCTURE, WHILE THE ESOPHAGUS IS LOCATED POSTERIOR TO THE TRACHEA.

# CLINICAL SIGNIFICANCE

UNDERSTANDING THE CROSS-SECTIONAL ANATOMY OF THE NECK IS VITAL FOR A VARIETY OF CLINICAL APPLICATIONS:

## IMAGING AND DIAGNOSIS

- TUMORS: IMAGING CAN HELP IDENTIFY NEOPLASMS IN THE NECK, INCLUDING THYROID NODULES, LYMPHADENOPATHY, AND METASTATIC DISEASE.
- INFECTIONS: ABSCESSSES CAN FORM IN THE NECK DUE TO INFECTIONS, WHICH MAY NECESSITATE SURGICAL INTERVENTION. CROSS-SECTIONAL IMAGING IS CRUCIAL FOR DETERMINING THE EXTENT AND LOCATION OF THESE INFECTIONS.
- TRAUMA: IN CASES OF NECK TRAUMA, IMAGING STUDIES CAN ASSESS FOR VASCULAR INJURIES, FRACTURES, AND HEMATOMAS.

## SURGICAL CONSIDERATIONS

- THYROID SURGERY: KNOWLEDGE OF THE ANATOMICAL RELATIONSHIPS OF THE THYROID GLAND IS ESSENTIAL FOR AVOIDING COMPLICATIONS DURING THYROIDECTOMY.
- CAROTID ENDARTERECTOMY: SURGEONS MUST BE FAMILIAR WITH THE LOCATION OF THE CAROTID ARTERIES AND SURROUNDING STRUCTURES TO MINIMIZE THE RISK OF COMPLICATIONS.
- NECK DISSECTION: FOR CANCER TREATMENT, UNDERSTANDING THE LYMPHATIC DRAINAGE OF THE NECK IS CRUCIAL FOR EFFECTIVE SURGICAL MANAGEMENT.

## COMMON PATHOLOGIES

1. THYROID DISORDERS: CONDITIONS SUCH AS GOITER OR THYROID CANCER CAN ALTER THE NORMAL ANATOMY AND REQUIRE CAREFUL EVALUATION.
2. CERVICAL LYMPHADENOPATHY: ENLARGED LYMPH NODES CAN INDICATE INFECTION OR MALIGNANCY.
3. VASCULAR ABNORMALITIES: ANEURYSMS OR DISSECTIONS OF THE CAROTID ARTERIES CAN POSE SIGNIFICANT RISKS AND REQUIRE IMMEDIATE ATTENTION.

## CONCLUSION

THE CROSS-SECTIONAL ANATOMY OF THE NECK IS A COMPLEX INTERPLAY OF STRUCTURES AND SYSTEMS THAT PLAY VITAL ROLES IN HUMAN PHYSIOLOGY. WITH ADVANCEMENTS IN IMAGING TECHNOLOGY, OUR UNDERSTANDING OF THIS REGION HAS IMPROVED SIGNIFICANTLY, ENHANCING OUR ABILITY TO DIAGNOSE AND TREAT VARIOUS CONDITIONS. MASTERY OF THIS ANATOMY IS ESSENTIAL FOR HEALTHCARE PROFESSIONALS, PARTICULARLY THOSE IN FIELDS SUCH AS SURGERY, RADIOLOGY, AND ONCOLOGY. PROPER KNOWLEDGE AND UNDERSTANDING CAN LEAD TO BETTER PATIENT OUTCOMES AND MORE EFFECTIVE INTERVENTIONS IN THIS CRITICAL ANATOMICAL REGION.

## FREQUENTLY ASKED QUESTIONS

### WHAT ARE THE MAIN STRUCTURES VISIBLE IN A CROSS-SECTIONAL ANATOMY SCAN OF THE NECK?

A CROSS-SECTIONAL SCAN OF THE NECK TYPICALLY REVEALS THE TRACHEA, ESOPHAGUS, MAJOR BLOOD VESSELS (LIKE THE CAROTID ARTERIES AND JUGULAR VEINS), SPINAL CORD, VERTEBRAE, MUSCLES (SUCH AS THE STERNOCLEIDOMASTOID), AND LYMPH NODES.

## HOW DOES CROSS-SECTIONAL IMAGING HELP IN DIAGNOSING NECK PATHOLOGIES?

CROSS-SECTIONAL IMAGING, SUCH AS CT OR MRI, PROVIDES DETAILED VIEWS OF THE NECK'S ANATOMY, ALLOWING FOR BETTER VISUALIZATION OF TUMORS, INFECTIONS, VASCULAR ANOMALIES, AND STRUCTURAL ABNORMALITIES, LEADING TO ACCURATE DIAGNOSES.

## WHAT IS THE SIGNIFICANCE OF UNDERSTANDING THE CROSS-SECTIONAL ANATOMY OF THE NECK FOR SURGICAL PROCEDURES?

UNDERSTANDING CROSS-SECTIONAL ANATOMY IS CRUCIAL FOR SURGEONS TO NAVIGATE THE COMPLEX STRUCTURES OF THE NECK SAFELY, MINIMIZING DAMAGE TO VITAL NERVES AND BLOOD VESSELS DURING PROCEDURES LIKE THYROIDECTOMIES OR CAROTID ENDARTERECTOMIES.

## WHICH IMAGING MODALITIES ARE MOST COMMONLY USED TO STUDY THE CROSS-SECTIONAL ANATOMY OF THE NECK?

THE MOST COMMONLY USED IMAGING MODALITIES FOR STUDYING THE CROSS-SECTIONAL ANATOMY OF THE NECK ARE COMPUTED TOMOGRAPHY (CT) AND MAGNETIC RESONANCE IMAGING (MRI), EACH PROVIDING DISTINCT ADVANTAGES DEPENDING ON THE CLINICAL SCENARIO.

## WHAT ROLE DO LYMPH NODES PLAY IN THE CROSS-SECTIONAL ANATOMY OF THE NECK?

LYMPH NODES ARE IMPORTANT COMPONENTS OF THE NECK'S CROSS-SECTIONAL ANATOMY, AS THEY ARE INVOLVED IN IMMUNE RESPONSES AND CAN INDICATE DISEASE PROCESSES SUCH AS INFECTIONS OR MALIGNANCIES WHEN ENLARGED OR ALTERED IN APPEARANCE.

## HOW DOES THE CROSS-SECTIONAL ANATOMY OF THE NECK DIFFER BETWEEN ADULTS AND CHILDREN?

THE CROSS-SECTIONAL ANATOMY OF THE NECK IN CHILDREN DIFFERS FROM ADULTS PRIMARILY IN SIZE AND MATURITY OF STRUCTURES; CHILDREN HAVE SMALLER AND MORE PLIABLE AIRWAYS, AND THEIR LYMPHATIC SYSTEMS ARE MORE PROMINENT DUE TO ACTIVE IMMUNE DEVELOPMENT.

## WHAT ANATOMICAL LANDMARKS ARE ESSENTIAL IN A CROSS-SECTIONAL VIEW OF THE NECK?

ESSENTIAL ANATOMICAL LANDMARKS IN A CROSS-SECTIONAL VIEW OF THE NECK INCLUDE THE HYOID BONE, THYROID AND CRICOID CARTILAGES, MAJOR ARTERIES (SUCH AS THE CAROTID AND VERTEBRAL ARTERIES), AND KEY MUSCLES (LIKE THE DIGASTRIC AND MYLOHYOID).

Find other PDF article:

<https://soc.up.edu.ph/07-post/files?ID=nrQ42-4778&title=ares-management-private-equity.pdf>

## [Cross Sectional Anatomy Of Neck](#)

*Hero High - Wikipedia*

Hero High was a 1981–1982 cartoon and live action series created by Filmation that aired as part of NBC 's The Kid Super Power Hour with Shazam! It was about a high school where young ...

## **HERO HIGH - SATURDAY MORNINGS FOREVER**

Hero High premiered on NBC on September 12, 1981 as part of The Kid Super Power Hour with Shazam. It was paired up with Filmation's animated second attempt at a show with DC ...

## **Hero High (TV Series 1981-1982) - IMDb**

The series depicts a high school for young superheroes. The students are taught how to properly use their powers to fight crime, though they do not always get along with each other.

## **Hero High (1981 TV Show) - Behind The Voice Actors**

Oct 3, 1981 · 3 images of the Hero High cast of characters. Photos of the Hero High (Show) voice actors.

## **The Kid Super Power Hour with Shazam! | SuperFriends Wiki**

The Kid Superpower Hour with Shazam! series, which aired in 1981 on NBC Saturday mornings." It was made by Filmation Productions and it was a whole hour. It featured two segments, ...

## *Hero High Cartoon Show: (Filmation) He Sinks Starships (1981)*

Jan 7, 2017 · Hero High was a cartoon and live action series created by Filmation that aired as part of NBC's The Kid Super Power Hour with Shazam! It was about a high .He...

## **Hero High - school of heroes - The 1981 animated series**

Oct 1, 2021 · Hero High school of heroes is a 1981-1982 broadcast cartoon TV series produced by Filmation that made as part of NBC's The Kid Super Power Hour with Shazam! It was a ...

## *HERO HIGH - Andy Mangels*

Now, Filmation Studios' entire Hero High series is collected for the first time ever, digitally-remastered on DVD along with a prom-sized helping of special features, including some of the ...

## Hero High: All Episodes - Trakt

Hero High was a cartoon series created by Filmation that aired as part of the Kid Superpower Hour with Shazam! It was about a high school where young superheroes were taught how to ...

## *Hero High | Comic Book Movies & Television Series Wiki | Fandom*

Hero High is a 1981 animated series featuring superpowered teenagers going to school to learn how to be superheroes. Hero High was the first segment of The Kids Super Power Hour with ...

## *Subsecretaría de Prevención y Promoción de la Salud AVISO PREVENTIVO DE ...*

En caso de presentar síntomas compatibles con la enfermedad, evite realizar viajes nacionales e internacionales y acuda a una unidad de salud local para recibir atención.

## **Viruela del mono | Secretaría de Salud | gob.mx**

Si detectas un caso sospechoso o confirmado, se recomienda el aislamiento rápido en una habitación individual con ventilación adecuada, si no hay habitaciones individuales ...

## **MPOX Isolation Guidelines English/Spanish - Zufall Health**

Instrucciones para personas que dan positivo al virus Mpox Quédate en casa hasta que todas las lesiones se hayan resuelto y las costras hayan caído, y una capa nueva de piel intacta se ha ...

## **Departamento de Salud Pública de California - California ...**

Las siguientes recomendaciones se aplican a personas con mpox confirmado y aquellas con síntomas de mpox que esperan ser evaluadas u obtener los resultados de la prueba.

### Mpox: abordaje en unidades hospitalarias

La atención de los pacientes se debe llevar a cabo en una habitación aislada, preferentemente con acceso a un baño individual y ltro de aire de alta e ciencia.

### *Viruela del mono (Mpox)Guía de aislamiento en casa*

Las personas que no tengan una necesidad esencial de estar en el hogar, no deben visitarlo. Si alguien en su hogar tiene un alto riesgo de padecer una enfermedad grave, podría ser ...

### *FICHA INFORMATIVA DE PREVENCIÓN DE RIESGOS LABORALES MANEJO DE ...*

El Ministerio de Sanidad ha emitido una alerta sanitaria ante la aparición en España y otros países de Europa de casos de la viruela de los monos (MPX), sin vínculos epidemiológicos ...

### Presentation - Health Protection Surveillance Centre

- Póngase en contacto con su médico entre las 9 de la mañana y las 5 de la tarde. Fuera de este horario, póngase en contacto con el servicio cabecera / servicios de urgencias que es un caso ...

### Recomendaciones para el manejo de casos y contactos de mpox ...

Los profesionales que atiendan a pacientes en investigación o confirmados de mpox clado II deben utilizar precauciones de transmisión por contacto y en caso de tener clínica ...

### PROTOCOLO PARA LA DETECCIÓN PRECOZ Y MANEJO DE CASOS DE MPOX ...

Los casos confirmados de este virus, deben ser excluidos de la donación durante al menos 23 días, a partir de la resolución completa de los síntomas, tras una adecuada valoración riesgo ...

Explore the intricate cross-sectional anatomy of the neck in our detailed guide. Discover how this knowledge enhances medical understanding. Learn more!

[Back to Home](#)