Contrasting Mitosis And Meiosis Answer Key

Name:_____ Date:_____ Period:____

Comparing Mitosis & Meiosis Key

Directions: Use the image below to help you determine whether each statement describes mitosis, meiosis, or both. Place an "x" in the correct box.

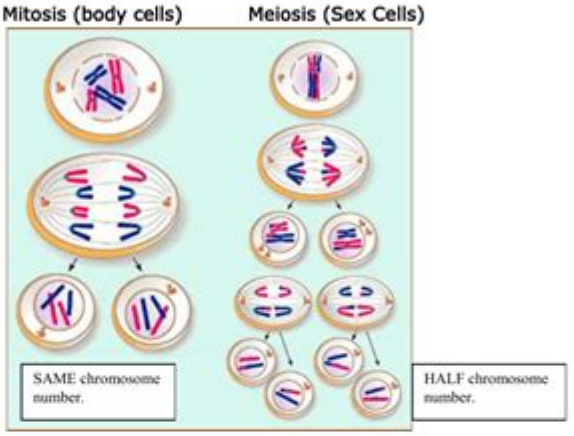

	MITOSIS	MEIOSIS	BOTH
1. There are two rounds of division in the process.		X	
2. Four total cells are produced.		X	
3. Duplicated chromosomes separate during the process.			X
4. DNA is copied during interphase.			X
5. At the end, the chromosome number is the SAME as the original cell.	X		
6. The process produces body cells.	X		
7. The process produces cells that are the SAME as the original cell.	X		
8. The process produces cells that are DIFFERENT from the original cell.		X	
9. The process produces sex cells (sperm & egg).		X	
10. The process produces cells with HALF the number of chromosomes.		X	
11. The process has only one round of division.	X		
12. Chromosome pairs separate during the process.		X	
13. Two total cells are produced.	X		

Assignment_Science7

Contrasting mitosis and meiosis is fundamental to understanding cell division and the role it plays in biological processes. Both mitosis and meiosis are essential for life, yet they serve different purposes and result in distinct outcomes. In this article, we will explore the key differences and similarities between these two processes, including their stages, functions, and significance in the life cycle of organisms.

Overview of Mitosis and Meiosis

Mitosis and meiosis are two types of cell division that occur in living organisms. While they share some similarities, their primary functions and outcomes differ significantly.

Mitosis

Mitosis is a form of cell division that results in two genetically identical daughter cells, each with the same number of chromosomes as the original cell. This process is crucial for growth, development, and tissue repair in multicellular organisms.

Key Features of Mitosis:

1. Purpose: Mitosis is primarily responsible for growth, tissue repair, and asexual reproduction.
2. Cell Type: It occurs in somatic (body) cells.
3. Chromosome Number: The daughter cells maintain the same diploid (2n) chromosome number as the parent cell.
4. Stages: The process consists of several stages, including prophase, metaphase, anaphase, and telophase, followed by cytokinesis.

Meiosis

Meiosis, on the other hand, is a specialized type of cell division that reduces the chromosome number by half, resulting in four genetically diverse daughter cells. This process is critical for sexual reproduction and the formation of gametes (sperm and eggs).

Key Features of Meiosis:

1. Purpose: Meiosis produces gametes for sexual reproduction and contributes to genetic diversity through recombination and independent assortment.
2. Cell Type: It occurs in germ cells (cells that give rise to gametes).
3. Chromosome Number: The daughter cells are haploid (n), containing half the number of chromosomes compared to the original cell.
4. Stages: Meiosis consists of two sequential divisions: meiosis I and meiosis II, each with its own stages (prophase, metaphase, anaphase, and telophase).

Stages of Mitosis and Meiosis

To understand the differences between mitosis and meiosis, it is essential to examine their stages in detail.

Stages of Mitosis

1. Prophase: Chromatin condenses into visible chromosomes, and the nuclear envelope begins to break down. The mitotic spindle forms.
2. Metaphase: Chromosomes align at the cell's equatorial plane, and spindle fibers attach to the centromeres.
3. Anaphase: Sister chromatids are pulled apart to opposite poles of the cell.
4. Telophase: Chromatids reach the poles, and the nuclear envelope re-forms around each set of chromosomes. Cytokinesis follows, dividing the cytoplasm and resulting in two identical daughter cells.

Stages of Meiosis

Meiosis I:
1. Prophase I: Homologous chromosomes pair up and undergo crossing over, where genetic material is exchanged between chromatids, leading to genetic variation.
2. Metaphase I: Paired homologous chromosomes align at the equatorial plane.
3. Anaphase I: Homologous chromosomes are pulled apart to opposite poles.

4. Telophase I: The cell divides into two, each with half the original chromosome number (haploid).

Meiosis II:
1. Prophase II: Chromosomes condense again, and the nuclear envelope breaks down.
2. Metaphase II: Chromosomes align at the equatorial plane, similar to mitosis.
3. Anaphase II: Sister chromatids are pulled apart to opposite poles.
4. Telophase II: The cells divide once more, resulting in four genetically diverse haploid daughter cells.

Comparison of Mitosis and Meiosis

To further clarify the differences between mitosis and meiosis, the following table highlights their key characteristics:

Feature	Mitosis	Meiosis
Purpose	Growth, repair, asexual reproduction	Production of gametes for sexual reproduction
Type of Cells	Somatic cells	Germ cells
Number of Divisions	One	Two
Number of Daughter Cells	Two	Four
Chromosome Number	Diploid (2n)	Haploid (n)
Genetic Variation	No (identical daughter cells)	Yes (genetically diverse daughter cells)
Stages	Prophase, metaphase, anaphase, telophase	Meiosis I and Meiosis II

Significance of Mitosis and Meiosis

Understanding the significance of both processes is vital in various biological contexts.

Significance of Mitosis

Mitosis is crucial for:

- Development: It enables organisms to grow from a single cell into a multicellular entity.
- Tissue Repair: Mitosis allows for the replacement of damaged or dead cells, maintaining tissue integrity.
- Asexual Reproduction: Some organisms reproduce asexually through mitotic division, allowing for rapid population increases without the need for a mate.

Significance of Meiosis

Meiosis plays a vital role in:

- Genetic Diversity: By introducing variations through crossing over and independent assortment, meiosis enhances genetic diversity, which is essential for evolution and adaptation.
- Sexual Reproduction: Meiosis produces gametes that combine during fertilization, leading to the formation of a zygote with a unique genetic makeup.
- Chromosome Number Regulation: Meiosis ensures that offspring maintain a consistent chromosome number across generations, preventing genetic disorders caused by abnormal chromosome numbers.

Conclusion

In summary, contrasting mitosis and meiosis reveals their fundamental differences and similarities in terms of purpose, process, and outcomes. Mitosis is essential for growth, repair, and asexual reproduction, resulting in two identical daughter cells, while meiosis is critical for sexual reproduction, leading to genetic diversity through the formation of four haploid gametes. Understanding these processes is not only fundamental to biology but also vital for advancements in fields such as genetics, medicine, and evolutionary biology.

Frequently Asked Questions

What is the primary purpose of mitosis?

The primary purpose of mitosis is to enable growth, development, and tissue repair by producing two identical daughter cells.

What is the primary purpose of meiosis?

The primary purpose of meiosis is to produce gametes (sperm and eggs) for sexual reproduction, resulting in four genetically diverse daughter cells.

How many daughter cells are produced at the end of mitosis?

Mitosis produces two daughter cells, each with the same number of chromosomes as the original cell.

How many daughter cells are produced at the end of meiosis?

Meiosis produces four daughter cells, each with half the number of chromosomes of the original cell.

What type of cells undergo mitosis?

Mitosis occurs in somatic (body) cells.

What type of cells undergo meiosis?

Meiosis occurs in gamete-producing cells, specifically in the ovaries and testes.

What is one key difference in genetic variation between mitosis and meiosis?

Mitosis results in genetically identical cells, while meiosis introduces genetic variation through crossing over and independent assortment.

Contrasting Mitosis And Meiosis Answer Key

Spotify is a digital music service that gives you access to millions of songs.

Spotify - Web Player: Music for everyone
Preview of Spotify Sign up to get unlimited songs and podcasts with occasional ads. No credit card needed.

Login - Spotify
Log in to Spotify Continue with Google Continue with Facebook Continue with Apple Email or username Continue

Windows download - Spotify
Download Spotify Play millions of songs and podcasts on your device. Download directly from Spotify

Spotify – Web Player
Spotify is a digital music service that allows you to listen to millions of songs online.

Play free on mobile - Spotify - Spotify (US)
Play millions of songs and podcasts for free Why Spotify? Play your favorites Listen to the songs you love, and discover new music and podcasts.

Sign up - Spotify
Sign up to start listeningEmail address

Spotify Premium - Spotify (US)
Spotify Premium is a digital music service that gives you access to ad-free music listening of millions of songs.

Spotify
Spotify

Getting started on Spotify - Spotify
Explore and discover! The more you use Spotify, the more we get to know you and can recommend music and podcasts just for you. Pick your device for the basics of how to play. ...

「商業數據通」將續擴容 銀政企協作便利貿易融資 明年底推數字 ...
11 hours ago · 香港文匯報記者周紹基 攝 數據基建發展是香港企業數智轉型的核心動力之一，政府近年也積極推動數據市場發展。金管局聯同銀行公會昨日合辦「數據峰會2025」，主題為探討如何通過 ...

中小企連線 - 中小企融資擔保計劃
協助本地中小企及非上市企業從參與計劃的貸款機構取得融資，應付業務需要，並在急速轉變的營商環境中，提升生產力和競爭力。

中小企融資擔保計劃 - HKMC
本計劃旨在協助本地中小型企業（「中小企業」）及非上市企業（統稱「企業」）從貸款機構取得融資，應付業務需要，並在急速轉變的營商環境中，提升生產力和競爭力。

中小企融資擔保 | 政府資助計劃 | *DBS*星展中小企業銀行
由香港按證保險有限公司提供的中小企融資擔保計劃，可助您開展業務擴展計劃。最高可達港幣1,500萬元貸款金額，以及最高八成信貸擔保，還款期更長達七年。

銀行中小企貸款服務相關資訊 - 香港金融管理局
Nov 11, 2024 · 以下是參與「銀行業中小企貸款協調機制」（協調機制）的11家銀行提供的中小企信貸產品資訊。如欲了解最新資訊或有任何疑問，請瀏覽各銀行網站或致電各銀行的中小企貸款專線。

中小企融資擔保計劃（**SFGS**）**2025**懶人包: 比較九成與八成信貸 **...**

Apr 11, 2025 · 政府於施政報告2024中宣佈多項中小企融資擔保計劃（SFGS）的優化措施，包括再推「還息不還本」計劃及延長八成及九成信貸擔保的擔保期，加強協助香港中小企融資應付資金周轉需要。

中小企融資擔保計劃 **|** 企業銀行 **|** 中國銀行 **(**香港**)**有限公司

中銀香港參與由香港按揭證券有限公司推出的「中小企融資擔保計劃」，全力為中小企提供靈活及切合業務需要的貸款方案，助客戶開拓商機。貸款金額最高可達港幣1,200萬元，利率特優。

中小企融資擔保計劃

華僑銀行深明時間及營運資金對中小企業的重要性。因此，我們推出「中小企融資擔保計劃」，旨在助你把握每個業務機遇，快速適應瞬息萬變的營商環境。

中小企商務銀行: 商業融資 — 中小企微秒貸 — 中信銀行 (國際)

如欲申請「中小企融資擔保」計劃下的信貸擔保產品或其他查詢，請致電本行商務理財熱線 2287 68682 或親臨 中信銀行 (國際)分行。

中小企貸款服務 **-** 中國工商銀行（亞洲）

為您度身訂造貸款組合，以便您購買商業樓宇、工廠大廈或地產物業。本融資服務適合購買樓花、一手、二手物業或轉按、加按之客戶申請，滿足您的不同需要。

Unlock the differences between mitosis and meiosis with our comprehensive answer key. Clearly contrast the two processes and enhance your understanding. Learn more!

Back to Home