

Cswa Exam Answers 2022

Copyrighted Material

Official Certified SolidWorks Associate (CSWA) Examination Guide

SolidWorks 2008 SolidWorks 2009 SolidWorks 2010

The only authorized CSWA preparation exam guide

By David C. Planchard & Marie P. Planchard (CSWP)

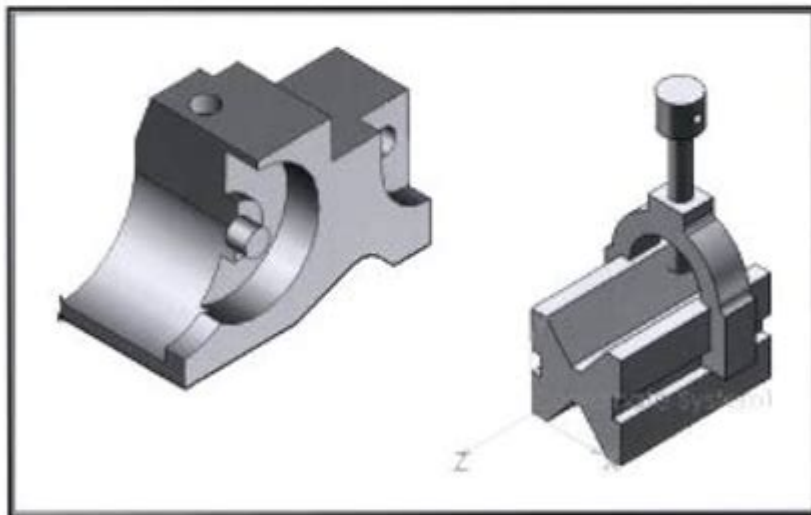

CD INSIDE:



SDC
PUBLICATIONS

Schroff Development Corporation

www.schroff.com



Copyrighted Material

CSWA Exam Answers 2022 are crucial for candidates looking to achieve certification in SolidWorks, a leading CAD software. The Certified SolidWorks Associate (CSWA) exam tests a candidate's knowledge and skills in using SolidWorks for 3D modeling and design. This article will delve into the specifics of the CSWA exam, including its structure, preparation tips, and resources to help candidates succeed.

Understanding the CSWA Exam

The CSWA exam is designed for individuals who have a foundational understanding of SolidWorks. It assesses their ability to create and modify 3D models, as well as their understanding of engineering concepts and the design process.

Exam Structure

The CSWA exam consists of a series of questions that are divided into two main components:

1. Multiple Choice Questions: These questions assess the candidate's theoretical knowledge of SolidWorks functionalities and engineering principles.
2. Practical Modeling Tasks: This portion requires candidates to demonstrate their proficiency in using SolidWorks to complete specific modeling tasks.

The exam typically lasts for three hours, and candidates must complete all portions within this time frame.

Eligibility Requirements

While there are no strict prerequisites for taking the CSWA exam, it is recommended that candidates have:

- A basic understanding of SolidWorks software.
- Experience in 3D modeling and design concepts.
- Completion of a SolidWorks training course or equivalent self-study.

Preparing for the CSWA Exam

Preparation is key to passing the CSWA exam. Here are some effective strategies to help candidates prepare:

1. Familiarize Yourself with SolidWorks

Before diving into exam-specific preparation, ensure you have a solid grasp of SolidWorks. Spend time working on the software to become comfortable with its tools and functionalities.

2. Utilize Official Study Materials

The following resources can be invaluable during your preparation:

- SolidWorks Certification Preparation Guide: This guide offers insight into the exam structure, topics covered, and recommended study practices.
- Online Courses: Websites like LinkedIn Learning, Coursera, and Udemy offer courses focused on SolidWorks that may help in exam preparation.

3. Practice with Sample Questions

Attempting sample questions can give candidates a good idea of the exam format and the types of questions they may encounter. Resources for sample questions include:

- Official SolidWorks Sample Exam: Available on the SolidWorks website, this sample exam can help candidates gauge their preparedness.
- Community Forums: Websites like Reddit and SolidWorks forums often have discussions and shared experiences from past candidates, including sample questions and answers.

4. Join Study Groups

Collaborating with peers can enhance your understanding of complex topics. Study groups can provide support, answer questions, and offer different perspectives on challenging concepts.

5. Schedule Regular Practice

Consistent practice is crucial. Set aside dedicated time each week to work on SolidWorks, focusing on both theoretical knowledge and practical modeling tasks.

Exam Day Tips

On the day of the exam, candidates should be prepared and confident. Here are some tips to ensure a smooth experience:

1. Arrive Early

Make sure to arrive at the testing center early to allow time for check-in and to settle in before the exam begins.

2. Bring Necessary Materials

Check the list of permitted materials before the exam day. Generally, candidates are allowed to bring:

- A valid ID
- A calculator (if permitted by the testing center)
- Scratch paper for notes

3. Read Questions Carefully

During the exam, take the time to read each question thoroughly. Ensure you understand what is being asked before attempting to answer.

4. Manage Your Time Wisely

Keep an eye on the clock and allocate your time effectively. If you encounter a particularly challenging question, move on and return to it later if time permits.

Common Misconceptions about the CSWA Exam

Understanding what the CSWA exam is and isn't can help candidates avoid common pitfalls. Here are some misconceptions:

1. The Exam is Only for Beginners

While the CSWA is an entry-level certification, it is not exclusively for beginners. It is suitable for individuals with some experience in SolidWorks who want to validate their skills.

2. You Can Pass without Practice

Many candidates believe they can pass the exam based solely on theoretical knowledge. However, practical experience with SolidWorks is essential for success.

3. All Questions are Straightforward

The exam includes a mix of straightforward and complex questions. Candidates should be prepared for a range of difficulty levels.

Conclusion

The CSWA exam is an excellent opportunity for individuals to demonstrate their skills in SolidWorks and advance their careers in engineering and design. By understanding the exam structure, utilizing effective preparation strategies, and dispelling common misconceptions, candidates can enhance their chances of success.

Whether you are just starting with SolidWorks or looking to validate your skills, thorough preparation will be your best ally in achieving a passing score on the CSWA exam. Remember, consistent practice and a solid understanding of both theoretical and practical aspects of SolidWorks are key to mastering the CSWA exam.

Frequently Asked Questions

What is the CSWA exam?

The CSWA (Certified SOLIDWORKS Associate) exam is a certification exam that tests a candidate's knowledge and skills in using SOLIDWORKS software.

What topics are covered in the CSWA exam?

The CSWA exam covers topics such as 3D modeling, assembly creation, drawing creation, and basic engineering principles.

How can I prepare for the CSWA exam?

You can prepare for the CSWA exam by taking SOLIDWORKS training courses, practicing with the software, and reviewing sample questions and study guides.

What is the passing score for the CSWA exam?

The passing score for the CSWA exam is typically around 70%, though this may vary slightly depending on the specific exam version.

How long is the CSWA exam?

The CSWA exam usually lasts 3.5 hours, during which candidates must complete a series of tasks and questions.

Where can I take the CSWA exam?

The CSWA exam can be taken at certified testing centers or online through the SOLIDWORKS certification program.

Is there a limit to how many times I can take the CSWA exam?

There is no specific limit to the number of times you can take the CSWA exam, but candidates typically have to wait a certain period before retaking it.

What resources are available for CSWA exam practice?

Resources for CSWA exam practice include official SOLIDWORKS training manuals, online practice exams, and forums where candidates share study tips.

What are the benefits of obtaining a CSWA certification?

Obtaining a CSWA certification can enhance your resume, demonstrate your skills to potential employers, and provide a foundation for further SOLIDWORKS certifications.

Can I find CSWA exam answers online?

While there are resources available online that discuss CSWA exam topics, it's important to study and understand the material rather than seeking direct answers, as this can undermine the certification's integrity.

Find other PDF article:

<https://soc.up.edu.ph/49-flash/pdf?dataid=ExC29-2070&title=psychology-in-action-8th-edition.pdf>

Cswa Exam Answers 2022

Mechanical Design (CSWA-Mechanical Design) | SOLIDWORKS

SOLIDWORKS CAD Design Associate (CSWA) The CSWA certification is proof of your SOLIDWORKS® expertise with cutting-edge skills that businesses seek out and reward.

CSWA Exam Prep Course | MySolidWorks Training

Prepare for the Certified SOLIDWORKS Associate (CSWA) exam. Learn about sketching, basic features, mass properties, assemblies, reference geometry, drawings, and other topics prior to ...

CSWA Preparation - Certified SOLIDWORKS Associate Certification

A complete guide of practice exams and study tools to help you get your Certified SOLIDWORKS Associated Certifications (CSWA)

SOLIDWORKS Certification Course: Certified Associate (CSWA)

This is a streamlined course to take you from knowing nothing about SOLIDWORKS to giving you all the knowledge and skills needed to become a certified SOLIDWORKS associate. This ...

Know Before You Go: Exactly What to Expect from the CSWA

Mar 19, 2020 · The Certified SOLIDWORKS Associate (CSWA) is a widely-recognized industry certification for beginner to intermediate SOLIDWORKS users. Earning your CSWA is a great ...

SOLIDWORKS Certification Program

Watch this video to learn more about the different levels of certifications you can achieve. The CSWA (Certified SOLIDWORKS Associate) is designed for users new to the software and has ...

PRESENTATION TITLE IN THIS SPACE HERE - University of Waterloo

It is required that you complete and pass the sample exam prior to taking the CSWA or CSWP exam; not only for additional practise, but to ensure your system is functioning properly. ...

Certifications - Cad Infield SOLIDWORKS Certification

Industry Recognition: The CSWA is a globally recognized certification that demonstrates proficiency in using SOLIDWORKS software for 3D CAD modeling. Employers often seek ...

Your-CSWA-Exam-Preparation-Guide-Final - SolidProfessor

The Certified SOLIDWORKS Associate (CSWA) is a widely-recognized industry certification for beginner to intermediate SOLIDWORKS users. Earning your CSWA is a great way to hone ...

CSWA Practice Exercises | MySolidWorks Training

This learning path contains exercises so you can improve your proficiency with the SOLIDWORKS CAD software before taking the Certified SOLIDWORKS Associate (CSWA) ...

Mechanical Design (CSWA-Mechanical Design) | SOLIDWORKS

SOLIDWORKS CAD Design Associate (CSWA) The CSWA certification is proof of your SOLIDWORKS® expertise with cutting-edge skills that businesses seek out and reward.

CSWA Exam Prep Course | MySolidWorks Training

Prepare for the Certified SOLIDWORKS Associate (CSWA) exam. Learn about sketching, basic features, mass properties, assemblies, reference geometry, drawings, and other topics prior to taking the CSWA exam.

CSWA Preparation - Certified SOLIDWORKS Associate Certification

A complete guide of practice exams and study tools to help you get your Certified SOLIDWORKS Associated Certifications (CSWA)

SOLIDWORKS Certification Course: Certified Associate (CSWA)

This is a streamlined course to take you from knowing nothing about SOLIDWORKS to giving you all the knowledge and skills needed to become a certified SOLIDWORKS associate. This course ...

Know Before You Go: Exactly What to Expect from the CSWA

Mar 19, 2020 · The Certified SOLIDWORKS Associate (CSWA) is a widely-recognized industry certification for beginner to intermediate SOLIDWORKS users. Earning your CSWA is a great way to hone your skills and show employers that you're well-versed in SOLIDWORKS.

SOLIDWORKS Certification Program

Watch this video to learn more about the different levels of certifications you can achieve. The CSWA (Certified SOLIDWORKS Associate) is designed for users new to the software and has completed a beginner course.

PRESENTATION TITLE IN THIS SPACE HERE - University of Waterloo

It is required that you complete and pass the sample exam prior to taking the CSWA or CSWP exam; not only for additional practise, but to ensure your system is functioning properly. MySolidWorks for Students offers a variety of resources including a CSWA Exam ...

Certifications - Cad Infield SOLIDWORKS Certification

Industry Recognition: The CSWA is a globally recognized certification that demonstrates proficiency in using SOLIDWORKS software for 3D CAD modeling. Employers often seek candidates with certifications as evidence of their skills and expertise.

Your-CSWA-Exam-Preparation-Guide-Final - SolidProfessor

The Certified SOLIDWORKS Associate (CSWA) is a widely-recognized industry certification for beginner to intermediate SOLIDWORKS users. Earning your CSWA is a great way to hone your skills and show employers that you're well-versed in SOLIDWORKS.

CSWA Practice Exercises | MySolidWorks Training

This learning path contains exercises so you can improve your proficiency with the SOLIDWORKS CAD software before taking the Certified SOLIDWORKS Associate (CSWA) exam. We offer over 30 practice exercises in areas such as Sketching, Features and Parts, Assemblies, and Additional Tools.

Unlock your potential with our comprehensive guide to CSWA exam answers 2022. Ace your exam today! Learn more for expert tips and resources.

[Back to Home](#)