

# Csi Anatomical Directions Worksheet Answer Key

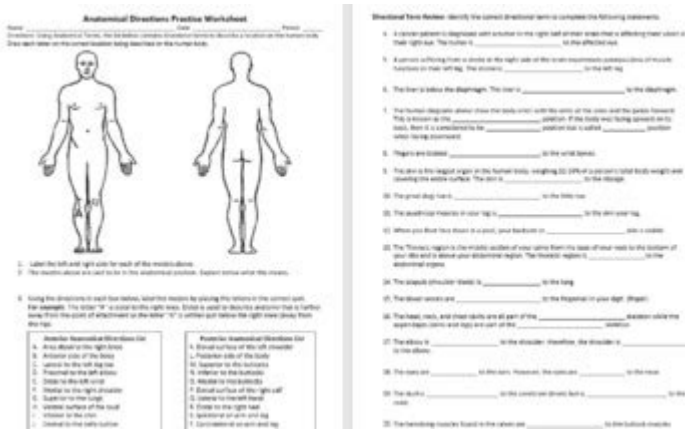

**CSI anatomical directions worksheet answer key** is a critical resource for students and professionals in the fields of biology, anatomy, and forensic science. Understanding anatomical directions is essential for accurately describing the locations of structures within the body, which is particularly important in the context of crime scene investigation (CSI). This article will delve into the significance of anatomical directions, provide an overview of key terms, and present sample questions and answers that might be found in a typical worksheet.

## Understanding Anatomical Directions

Anatomical directions are standardized terms used to describe the locations of body parts relative to one another. These terms help eliminate confusion when discussing anatomical structures, especially in fields where precision is paramount, such as medicine, biology, and forensic science.

## Why Are Anatomical Directions Important?

Anatomical directions provide a common language for professionals. The importance of this language can be summarized as follows:

- **Clarity:** Ensures clear communication among professionals.
- **Precision:** Allows for accurate descriptions of body structures.
- **Consistency:** Standardizes terms used in anatomy across various disciplines.
- **Education:** Aids in teaching and learning anatomical concepts.

Understanding these directions is crucial for anyone involved in the study of anatomy or forensic science, as it lays the groundwork for further education in more complex topics.

## Key Anatomical Terms

Here are some of the most commonly used anatomical directional terms:

1. **Superior:** Refers to a location that is above another part; towards the head.
2. **Inferior:** Refers to a location that is below another part; towards the feet.
3. **Anterior (or Ventral):** Describes the front of the body.
4. **Posterior (or Dorsal):** Describes the back of the body.
5. **Medial:** Refers to a position closer to the midline of the body.
6. **Lateral:** Refers to a position farther from the midline of the body.
7. **Proximal:** Describes a position closer to the point of attachment of a limb to the body.
8. **Distal:** Refers to a position farther from the point of attachment of a limb to the body.
9. **Superficial:** Refers to a structure located close to or on the surface of the body.
10. **Deep:** Refers to a structure located further away from the surface of the body.

These terms can be used in various combinations to provide detailed descriptions of location and orientation.

## Application in CSI

In the context of crime scene investigations, accurate descriptions of evidence and body positions are crucial. Forensic scientists and investigators rely on anatomical directions to:

- Document the positioning of a victim or suspect.
- Describe the location of physical evidence.
- Provide clear instructions for scene processing.

Understanding these terms can significantly impact the outcome of an investigation, making the **CSI anatomical directions worksheet answer key** a valuable tool for students preparing for real-world applications.

## Sample Questions and Answers

To provide a practical understanding of anatomical directions, here are some sample questions that might be found on a worksheet, along with their corresponding answers.

### Worksheet Sample Questions

1. Question: What is the anatomical term for a structure located toward the head?  
- Answer: Superior
2. Question: If the heart is located medial to the lungs, what does this mean?  
- Answer: The heart is situated closer to the midline of the body than the lungs.
3. Question: Describe the position of the elbow in relation to the wrist.  
- Answer: The elbow is proximal to the wrist.
4. Question: Which anatomical term describes the back of the body?  
- Answer: Posterior (or Dorsal)
5. Question: Identify the anatomical term for a structure located farther from the midline.  
- Answer: Lateral
6. Question: What does it mean if a wound is described as superficial?  
- Answer: The wound is located close to or on the surface of the body.
7. Question: How would you describe the position of the toes in relation to the knees?  
- Answer: The toes are distal to the knees.
8. Question: If the stomach is inferior to the diaphragm, what does this indicate?  
- Answer: The stomach is located below the diaphragm.

### Using the Answer Key Effectively

Students should use the **CSI anatomical directions worksheet answer key** not only to check their answers but also to understand the principles behind the terminology. Here are some tips for effective use:

- Review each term and its definition as you check your answers.
- Practice using the terms in sentences to reinforce understanding.

- Discuss the terms with peers to gain different perspectives and clarify doubts.
- Apply the terms in practical scenarios, such as describing a case study or creating a mock crime scene.

## Conclusion

A solid understanding of anatomical directions is indispensable for anyone in the field of anatomy, biology, or forensic science. The **CSI anatomical directions worksheet answer key** serves as a vital educational tool that promotes comprehension and application of anatomical terminology. By mastering these terms, students and professionals alike can communicate effectively, ensuring clarity and precision in their work.

With practice and application, the knowledge gained from such worksheets can significantly enhance one's ability to navigate the complexities of anatomical descriptions in real-world scenarios, especially in the critical field of crime scene investigation.

## Frequently Asked Questions

### What are the key anatomical directions covered in the CSI anatomical directions worksheet?

The key anatomical directions include superior, inferior, anterior, posterior, medial, lateral, proximal, and distal.

### How can I effectively use the CSI anatomical directions worksheet to study?

You can use the worksheet by matching terms to diagrams, practicing labeling anatomical structures, and quizzing yourself on the definitions and applications of each direction.

### Where can I find the answer key for the CSI anatomical directions worksheet?

The answer key for the CSI anatomical directions worksheet is typically provided by the educator or can be found in course materials associated with the worksheet.

### Why is it important to understand anatomical directions in a CSI context?

Understanding anatomical directions is crucial in CSI for accurately describing the location of evidence, injuries, or biological samples in relation to the human body.

## What resources can help clarify anatomical directions for CSI students?

Resources include anatomy textbooks, online anatomy websites, educational videos, and interactive anatomy apps that provide visuals and explanations of anatomical directions.

## Can the CSI anatomical directions worksheet be used in practical applications?

Yes, the worksheet can be used in practical applications such as crime scene investigations, medical examinations, and forensic analysis to ensure precise communication about body orientation.

Find other PDF article:

<https://soc.up.edu.ph/37-lead/pdf?dataid=ZOK97-0230&title=let-america-be-america-again-poem-analysis.pdf>

## Csi Anatomical Directions Worksheet Answer Key

□□□□□□□□*CSI*□□□□*CSI*□□□□*CSI*□□□□*CSI*□□ ...

`CSI` `CSI` ... `CSI`

CSI SNR ...

```

#####
#####CSI#####CSI###MIMO##CSI#CSI##### 1.#####
#####channel state ...

```

CSI SNR ...

CSI 0.00000000000000000000 0.000000 0.00000000000000000000 0.00000000000000000000 0.00000000000000000000 SNR 0.00000000000000000000 ... 0.00000000000000000000 245 ...

MIPI-CSI 接口 - 00

Mini DP 1~3 AUX 4  
CSI ...

K8s [redacted]/CSI [redacted] ...

CSI K8s CSI K8s K8s ...

████████████████████**CSI**████████████████████ - ████

2002

□□□□ 2021 □□□□□□□□□□□□□□□□ - □□

William Petersen · Jorja Fox · TVLine



8 번째 CSI-RS 7-5 번째 CSI-RS CSI-RS

Unlock the secrets of your CSI anatomical directions worksheet with our comprehensive answer key. Discover how to master the concepts today!

[Back to Home](#)