

# Collaborative Problem Solving Worksheet

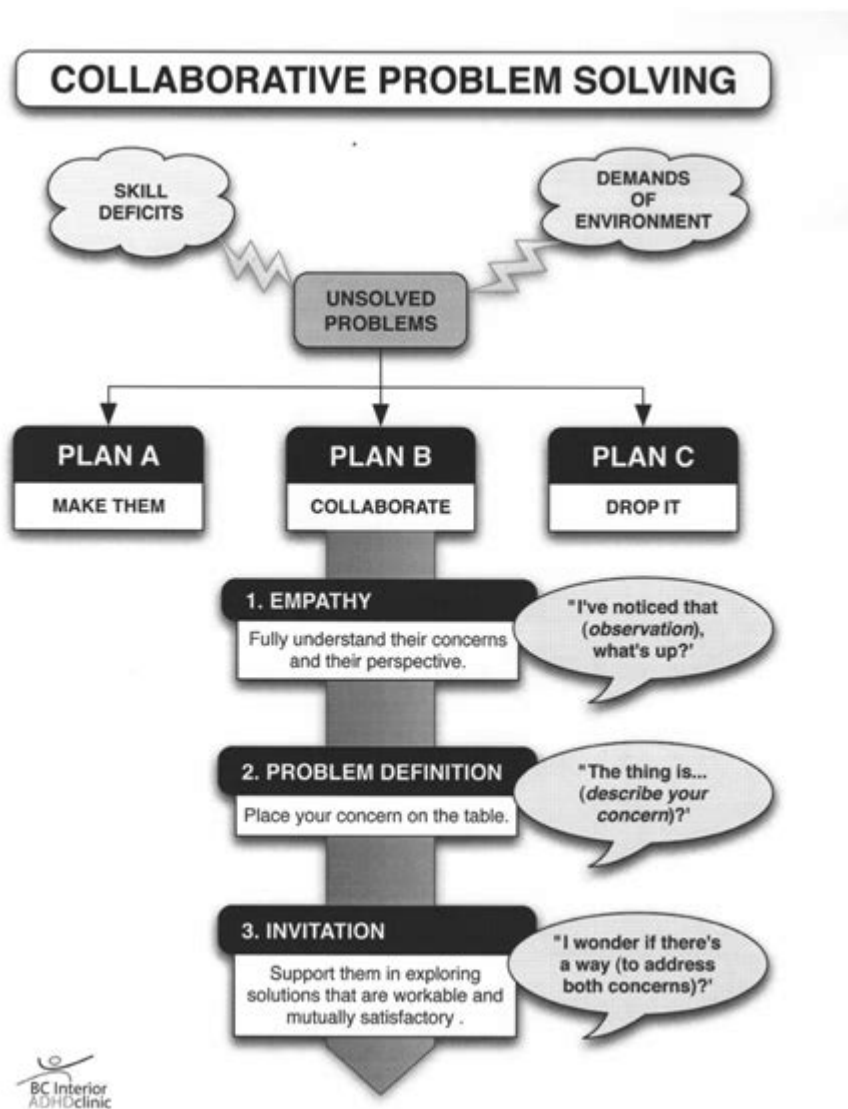

**Collaborative Problem Solving Worksheet** is an invaluable tool for teams and organizations that aim to address complex issues through collective intelligence and shared perspectives. In an increasingly interconnected world, the ability to work collaboratively is essential for success in various fields, including education, corporate environments, and community initiatives. This article will delve into the concept of collaborative problem solving, the structure and components of a collaborative problem solving worksheet, its benefits, and practical applications across different settings.

## Understanding Collaborative Problem Solving

Collaborative problem solving (CPS) is a process wherein individuals come together to identify, analyze, and resolve problems or challenges. CPS emphasizes teamwork, open communication, and the pooling of diverse perspectives to foster innovative solutions. This approach is particularly effective in scenarios where the complexity of the issue requires input from multiple stakeholders.

# Key Principles of Collaborative Problem Solving

1. Diversity of Thought: Bringing together individuals with different backgrounds, skills, and experiences enhances creativity and leads to more robust solutions.
2. Open Communication: Effective dialogue is essential. Participants must feel comfortable sharing ideas, asking questions, and providing feedback.
3. Shared Goals: Establishing common objectives ensures that all participants are aligned in their efforts and can work towards a unified solution.
4. Collective Responsibility: All team members share accountability for the outcomes, fostering a sense of ownership and commitment to the process.
5. Iterative Process: Collaborative problem solving is not a linear process; it involves revisiting ideas, refining solutions, and adapting to new information as it arises.

## Components of a Collaborative Problem Solving Worksheet

A collaborative problem solving worksheet serves as a structured framework to guide teams through the CPS process. While the specific format may vary, there are several key components commonly found in these worksheets.

### 1. Problem Identification

This section allows participants to clearly articulate the problem they are addressing. It may include:

- A concise statement of the problem.
- Background information relevant to the issue.
- The significance of the problem to stakeholders.

### 2. Stakeholder Analysis

Understanding who is affected by the problem is crucial. This section includes:

- Identification of key stakeholders.
- Their interests and perspectives regarding the problem.
- Potential impacts of the problem on these stakeholders.

### **3. Goals and Objectives**

Setting clear goals helps to focus the collaborative effort. This section should outline:

- Specific objectives the group aims to achieve.
- Criteria for success that can help measure progress.

### **4. Brainstorming Solutions**

One of the most creative aspects of the worksheet, this section encourages participants to generate a variety of possible solutions. Techniques to facilitate brainstorming may include:

- Individual idea generation followed by group discussion.
- Use of mind maps to visualize connections between ideas.
- Encouraging “wild” ideas to promote creativity.

### **5. Evaluation of Solutions**

Once potential solutions are identified, it is essential to evaluate their feasibility and effectiveness. This section may include:

- Criteria for evaluating solutions (e.g., cost, time, impact).
- A scoring system to rank solutions based on these criteria.
- Discussion notes on the pros and cons of each solution.

### **6. Action Planning**

After selecting the best solution(s), it is crucial to develop a concrete action plan. This section should cover:

- Specific steps required to implement the solution.
- Assignment of responsibilities to team members.
- Timelines for completion of each step.

### **7. Reflection and Feedback**

Finally, this section allows participants to reflect on the process and provide feedback. It may include:

- What worked well during the CPS process.
- Challenges encountered and how they were addressed.
- Suggestions for improving future collaborative efforts.

# **Benefits of Using a Collaborative Problem Solving Worksheet**

Utilizing a collaborative problem solving worksheet offers numerous advantages to teams and organizations. Some of the key benefits include:

## **1. Structured Approach**

A worksheet provides a clear framework that guides participants through the CPS process, ensuring that critical steps are not overlooked.

## **2. Enhanced Collaboration**

The worksheet fosters an environment of teamwork, encouraging individuals to share their insights and expertise. This collaborative spirit can lead to more innovative solutions.

## **3. Improved Communication**

Using a worksheet encourages open dialogue among team members. As they articulate their thoughts and ideas, they also practice active listening, which is essential for effective collaboration.

## **4. Accountability and Ownership**

By defining roles and responsibilities within the action plan, the worksheet promotes accountability among team members, leading to greater commitment to the implementation of solutions.

## **5. Documentation of the Process**

The worksheet serves as a record of the collaborative process, capturing important discussions and decisions. This documentation can be helpful for future reference and for evaluating the effectiveness of implemented solutions.

# **Practical Applications of Collaborative Problem Solving Worksheets**

Collaborative problem solving worksheets can be adapted for various contexts, including:

## **1. Education**

In educational settings, teachers can use CPS worksheets to facilitate group projects, helping students learn teamwork and critical thinking skills. Students can work together to solve real-world problems, enhancing their engagement and understanding of the subject matter.

## **2. Corporate Environments**

In businesses, CPS worksheets can be employed during team meetings or workshops to tackle challenges such as project management, product development, or process improvement. By leveraging the collective knowledge of the team, organizations can drive innovation and efficiency.

## **3. Community Initiatives**

Community organizations can use these worksheets to address local issues, such as environmental concerns, social justice, or public health. By involving community members in the problem-solving process, initiatives can be more inclusive and effective.

## **4. Healthcare**

In healthcare settings, multi-disciplinary teams can use collaborative problem solving worksheets to address complex patient care scenarios. This approach ensures that all perspectives are considered, leading to better patient outcomes.

## **Conclusion**

The collaborative problem solving worksheet is a powerful tool that enhances the effectiveness of teamwork in addressing complex challenges. By providing a structured framework for identifying problems, brainstorming solutions, evaluating options, and developing action plans, these worksheets promote collaboration, communication, and accountability. Whether in educational settings, corporate environments, community initiatives, or healthcare, the application of collaborative problem solving can lead to innovative solutions that benefit all stakeholders involved. Embracing this approach not only fosters a culture of teamwork but also empowers individuals to contribute their unique insights toward achieving common goals.

## **Frequently Asked Questions**

### **What is a collaborative problem solving worksheet?**

A collaborative problem solving worksheet is a structured tool used to facilitate teamwork and

collective brainstorming, allowing groups to identify challenges, explore solutions, and document their findings in an organized manner.

## **How can a collaborative problem solving worksheet enhance team dynamics?**

It enhances team dynamics by promoting open communication, encouraging diverse perspectives, and fostering a sense of ownership among team members, which can lead to more innovative solutions and stronger relationships.

## **What key components should be included in a collaborative problem solving worksheet?**

Key components should include a problem statement, brainstorming space for potential solutions, evaluation criteria for solutions, action steps, and roles and responsibilities for team members.

## **Can a collaborative problem solving worksheet be used in educational settings?**

Yes, it can be used in educational settings to help students work together on projects, develop critical thinking skills, and learn how to negotiate and resolve conflicts effectively.

## **What are some best practices for using a collaborative problem solving worksheet?**

Best practices include setting clear goals, encouraging equal participation, providing a safe environment for sharing ideas, regularly reviewing progress, and adapting the worksheet as needed based on the team's feedback.

Find other PDF article:

<https://soc.up.edu.ph/05-pen/pdf?trackid=daT71-3439&title=american-literature-teacher-james-p-stobaugh.pdf>

## **[Collaborative Problem Solving Worksheet](#)**

### **Bing homepage quiz**

Microsoft's Bing homepage now features a new daily quiz which is intended to drive engagement and broaden the horizons of Bing users with trivia.

### **Bing Homepage Quiz - Play Bing Quiz Today**

The Bing Homepage Quiz is a daily trivia game featured on Bing's homepage. It challenges users with multiple-choice questions inspired by the day's homepage image, covering topics like ...

*Bing Homepage Quiz: Test Your Knowledge Now! - On4t Blog*

Feb 16, 2024 · Test your knowledge with the latest Bing Homepage Quiz – engaging, fun, and updated regularly to challenge your brain.

*Bing Homepage Quiz: Play Daily and Test Your Knowledge*

Launched in 2016, this daily online quiz by Bing has inspired millions to explore the world, one question at a time. Whether you're into history, science, sports, or pop culture, the Bing ...

How to Play Bing Homepage Quiz: A Step-by-Step Guide (2025)

1 day ago · The Bing homepage quiz covers a wide range of categories, including sports, geography, pop culture, and more. Explore different categories to diversify your knowledge and ...

**How to Play Bing Homepage Quiz and Win - GeekChamp**

May 13, 2025 · In this extensive article, we will explore the ins and outs of playing the Bing Homepage Quiz, tips for maximizing your chances of winning, strategies to improve your trivia ...

Bing Homepage Quiz - Today's Trivia Game to Play & Learn

Jul 7, 2025 · Enjoy today's Bing Homepage Quiz with interactive trivia and knowledge tests. Play every day, learn with quiz questions, and check all correct answers.

**Bing Homepage Quiz - Daily Trivia & Knowledge Test for Today**

Jul 8, 2025 · Play the Bing Homepage Quiz daily to test your knowledge with fun news and entertainment questions. Enjoy quizzes, answers, and a weekly challenge to keep your brain sharp!

Master the Bing Homepage Quiz: Tips, Tricks, and Rewards

Jan 29, 2025 · If you're new to the Bing Homepage Quiz or looking for ways to improve your score, this guide will walk you through everything you need to know—from how to access the quiz to ...

*How to play Bing Homepage Quiz and win? - The Windows Club*

Oct 5, 2023 · Learn how to play Bing Homepage Quiz and win Bing Reward points. If Bing Homepage Quiz is not working, here's what you can do to get it working!

*Salons in Chicago | Salon Lofts*

Salon Lofts West Loop at 318 N Carpenter St, Suite #150 in the Chicago area has a specialist for all of your hair, skin, & nail needs. Book an appointment!

**Natalie Huerta - Hair Stylist, West Loop - Chicago, Illinois - Salon ...**

Looking for a Hair Stylist, in the Chicago market? Contact Natalie Huerta Hair Stylist located in West Loop : Loft No. 26 - Chicago. Mary Kay products.

**Jen Levi - Hair Stylist, West Loop - Chicago, Illinois - Salon Lofts**

Looking for a Hair Stylist, in the Chicago market? Contact Jen Levi Hair Stylist located in West Loop : Loft No. 23 - Chicago. Hairstory, Innersense Organic Beauty, R+CO products.

**Salons in Chicago | Salon Lofts**

Salon Lofts Fulton Market at 1101 W Randolph St in the Chicago area has a specialist for all of your hair, skin, & nail needs. Book an appointment!

**Facialhaus - westloop - Skincare Specialist, West Loop**

Looking for a Skincare Specialist, in the Chicago market? Contact Facialhaus - westloop Skincare Specialist located in West Loop : Loft No. 21 - Chicago. Procell Therapies, SkinCeuticals, ...

**Kelly Lachajewski - Hair Stylist, West Loop - Salon Lofts**

Looking for a Hair Stylist, in the Chicago market? Contact Kelly Lachajewski Hair Stylist located in West Loop : Loft No. 6 - Chicago. Goldwell Color, Redken Shades EQ products.

**Welcome to Salon Lofts - West Loop**

Welcome to Salon Lofts - West Loop Salon Lofts is the ultimate suite rental for Independent Beauty Professionals in Chicago. If you're looking for a space that inspires creativity, fosters ...

**Hairflow Withlo - Hair Stylist, West Loop - Chicago, Illinois**

Looking for a Hair Stylist, in the Chicago market? Contact Hairflow Withlo Hair Stylist located in West Loop : Loft No. 1 - Chicago. L'Oreal Professional, Redken Shades EQ, Kevin Murphy ...

*Marissa Stangle - Hair Stylist, West Loop - Chicago, Illinois*

Looking for a Hair Stylist, in the Chicago market? Contact Marissa Stangle Hair Stylist located in West Loop : Loft No. 8 - Chicago. Goldwell Color products.

**Amanda Gasinski - Hair Stylist, West Loop - Chicago, Illinois**

Looking for a Hair Stylist, in the Chicago market? Contact Amanda Gasinski Hair Stylist located in West Loop : Loft No. 11 - Chicago.

Unlock effective teamwork with our collaborative problem solving worksheet! Enhance your group's creativity and communication. Learn more to boost your problem-solving skills!

[Back to Home](#)