Common Core 8 Mathematical Practices

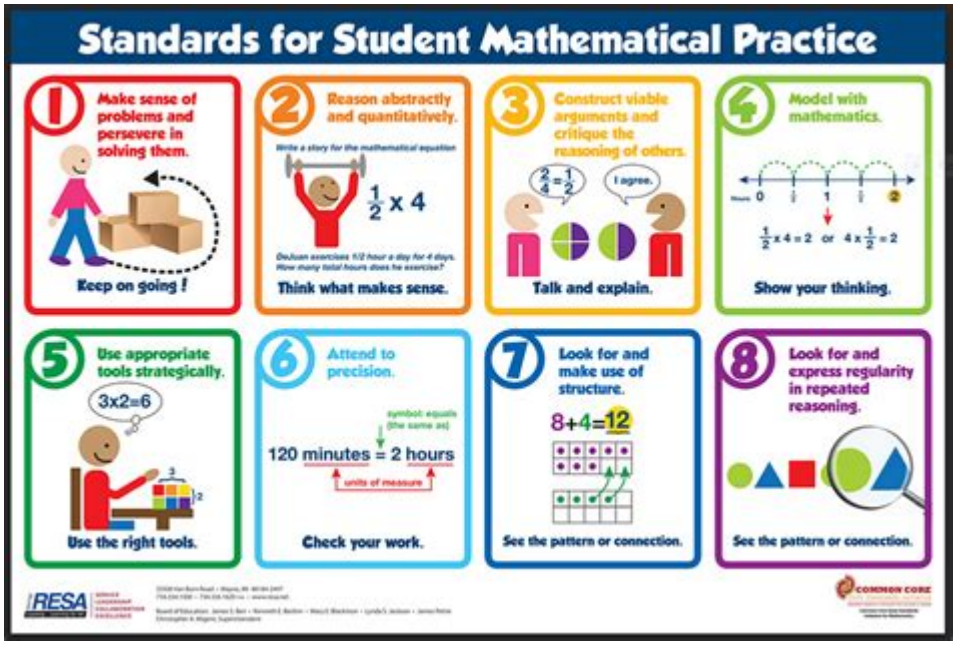

Common Core 8 Mathematical Practices are essential components of the Common Core State Standards (CCSS) that aim to develop a deeper understanding of mathematics in students. These practices emphasize critical thinking, problem-solving, and the application of mathematical concepts to real-world situations. By integrating these practices into the classroom, educators can help students cultivate a strong mathematical foundation that prepares them for future academic and professional success. In this article, we will explore each of the eight mathematical practices in detail, providing examples and insights into how these practices can be effectively implemented in teaching.

Understanding the Common Core 8 Mathematical Practices

The Common Core 8 Mathematical Practices guide educators in fostering a comprehensive understanding of mathematics. They are designed to be interwoven with content standards and are not standalone concepts. The eight practices are as follows:

1. Make sense of problems and persevere in solving them
2. Reason abstractly and quantitatively
3. Construct viable arguments and critique the reasoning of others
4. Model with mathematics
5. Use appropriate tools strategically
6. Attend to precision
7. Look for and make use of structure
8. Look for and express regularity in repeated reasoning

1. Make Sense of Problems and Persevere in Solving Them

Students should learn to approach problems with a positive mindset. This practice encourages them to understand the problem, devise a plan for solving it, and persist even when faced with challenges.

Implementation Strategies

- Encourage Exploration: Allow students to explore different problem-solving methods.
- Foster a Growth Mindset: Teach students that mistakes are opportunities for learning.
- Use Real-Life Scenarios: Present problems that are relatable to students' lives to increase engagement.

2. Reason Abstractly and Quantitatively

This practice involves understanding the relationships between quantities and the symbols used to represent them.

Implementation Strategies

- Use Visual Aids: Incorporate diagrams and graphs to help students visualize abstract concepts.
- Encourage Manipulation of Numbers: Provide opportunities for students to work with numbers in various contexts.
- Promote Discussion: Facilitate discussions that allow students to describe their reasoning process.

3. Construct Viable Arguments and Critique the Reasoning of Others

Students should be able to construct logical arguments based on mathematical reasoning and analyze the arguments made by others.

Implementation Strategies

- Engage in Group Work: Create group activities where students must present and defend their solutions.
- Teach Argumentation Skills: Provide frameworks for students to formulate and critique arguments effectively.
- Incorporate Peer Review: Allow students to evaluate each other's work and provide constructive feedback.

4. Model with Mathematics

This practice emphasizes the application of mathematics to solve real-world problems. Students should learn to represent problems mathematically and use appropriate tools to analyze them.

Implementation Strategies

- Real-World Applications: Integrate projects that require students to apply mathematical modeling to real-life situations.
- Use Technology: Incorporate software and tools that help students visualize mathematical models.
- Encourage Creativity: Allow students to create their own models and explore different approaches to problem-solving.

5. Use Appropriate Tools Strategically

With an array of tools available, students must learn to select and use the appropriate ones to solve problems effectively.

Implementation Strategies

- Introduce Various Tools: Familiarize students with calculators, software, and manipulatives.
- Discuss Tool Selection: Encourage students to justify their choice of tools in problem-solving.
- Hands-On Practice: Provide opportunities for students to practice using different tools in various contexts.

6. Attend to Precision

Precision in mathematics is crucial, as it helps ensure clarity in communication and understanding of concepts.

Implementation Strategies

- Emphasize Clear Communication: Teach students to express their reasoning clearly and accurately.
- Focus on Details: Encourage students to pay attention to details in calculations and problem statements.
- Model Precision: Demonstrate how precision affects the outcome of mathematical problems.

7. Look for and Make Use of Structure

Students should be able to recognize patterns and structures within mathematics that can aid in problem-solving.

Implementation Strategies

- Explore Patterns: Provide activities that help students identify and analyze patterns in numbers and shapes.
- Connect Concepts: Show how different mathematical concepts are related and can be applied together.
- Encourage Logical Thinking: Promote strategies that help students break down complex problems into manageable parts.

8. Look for and Express Regularity in Repeated Reasoning

This practice encourages students to notice repeated calculations and reasoning processes, which can lead to generalizations and shortcuts.

Implementation Strategies

- Highlight Recurring Themes: Use examples that exhibit regularity to help students connect concepts.
- Encourage Reflection: Ask students to reflect on their problem-solving processes and identify patterns.
- Facilitate Discussions: Create opportunities for students to share their findings on regularities in mathematics.

Conclusion

Incorporating the **Common Core 8 Mathematical Practices** into the classroom is essential for developing students' mathematical proficiency and critical thinking skills. By focusing on these practices, educators can create a dynamic learning environment that encourages exploration, reasoning, and effective communication. As students engage with these practices, they will not only improve their mathematical abilities but also enhance their capacity to approach complex problems in various aspects of life. Embracing these practices leads to a more comprehensive and enjoyable math education experience for students, preparing them for future challenges in academia and beyond.

Frequently Asked Questions

What are the eight mathematical practices outlined in the Common Core?

The eight mathematical practices are: 1) Make sense of problems and persevere in solving them, 2) Reason abstractly and quantitatively, 3) Construct viable arguments and critique the reasoning of others, 4) Model with mathematics, 5) Use appropriate tools strategically, 6) Attend to precision, 7) Look for and make use of structure, and 8) Look for and express regularity in repeated reasoning.

How do the mathematical practices support problem-solving skills in students?

The mathematical practices encourage students to approach problems methodically, think critically, and develop strategies for solving complex problems, which builds their overall problem-solving skills and confidence.

Why is 'making sense of problems' important in the mathematical practices?

Making sense of problems helps students understand what is being asked, allows them to devise a plan for solving the problem, and develops their ability to communicate their reasoning, which is crucial for mastering mathematics.

In what ways can teachers integrate the mathematical practices into their lessons?

Teachers can integrate the practices by encouraging group discussions, using real-world problems, incorporating technology, providing opportunities for exploration, and promoting a classroom culture that values reasoning and questioning.

How does 'attending to precision' benefit students in mathematics?

'Attending to precision' helps students become more accurate in their calculations and reasoning, leading to clearer communication of their ideas and a deeper understanding of mathematical concepts.

What role does collaboration play in the mathematical practices?

Collaboration allows students to share their thought processes, critique each other's reasoning, and build collective understanding, which enhances their ability to reason mathematically and learn from diverse perspectives.

How can parents support their children in developing the mathematical practices at home?

Parents can support their children by engaging them in everyday math-related activities, asking open-ended questions, encouraging them to explain their reasoning, and providing a supportive environment for exploration and problem-solving.

Find other PDF article:
https://soc.up.edu.ph/55-pitch/files?trackid=WxI19-3853&title=star-wars-jedi-knight-jedi-academy.pdf

Common Core 8 Mathematical Practices

common , universal , general, usual 这几个词在用法上有什么区 ...
common，形容词，指常见的。用于形容某种事物很常见，不足为奇，不稀有。后面常接某个具体的事物，如：常见的水果，常见的工具。 general，形容词，指普遍的。我们使用 general 描述某种局面、 ...

中通快运管理系统登录入口地址 - 百度知道
中通快运 管理系统登录入口地址： http://www.kuaiyun.net.cn/common/login.zul “这么远能来看我们，真是太好了！ ”82岁的卢奶奶拉着中通快运志愿者的手，笑得合不拢嘴。

交管*12123*官网登录入口 - 百度知道
Aug 27, 2024 · 交管12123官网登录入口交管12123官网登录入口为：https://gab.122.gov.cn/m/login。交管12123官网是由公安部统一研发，并由各地公安 ...

U盘拷贝的**Steam**游戏，如何让**Steam**检测识别到？ **-** 知乎
5. 然后把u盘里面的内容拷贝到你自己电脑的目录下，将游戏文件夹复制到X:\SteamLibrary\steamapps\common下，acf文件复制到X:\SteamLibrary\steamapps下 6. 重新打 ...

公元前为什么要分成「*BC*」和「*BCE*」？ - 知乎
Jan 14, 2015 · 现代由于西历纪元的通用和标准化，为避免非西方、非基督徒的反感，英语的“纪元前”和“纪元后”常分别用“ BCE ”和“CE”来代表；“CE”是“Common Era”的缩写，意为“公元”，而“BCE” ...

c盘**common files**是什么文件？可删除吗？_百度知道
System Direct X Common Files这个文件是操作系统包扩系统程序和 应用程序 Common Files是应用程序运行库文件 数据库覆盖了大约1000多个最流行的应用程序的插件,补丁等等 文件夹common files ...

C盘的**tencent**文件夹可以删掉吗? _百度知道

Apr 5, 2010 · C盘的tencent文件夹可以删掉吗? Tencent文件夹一般是腾讯QQ的安装路径，不可以直接删除的，不然你的QQ就没法用了。如果你想将它安全地移动到D盘，并且把有用的保留住，没用的 ...

C盘里$windows.~BT这个文件夹是干嘛用的，占了我好多的空间，...

C盘里$windows.~BT这个文件夹是干嘛用的，占了我好多的空间，windows10升级文件夹（存储着临时系统安装文件）。Windows 10的升级 ...

cad图纸文件双击打不开，只能先打开cad，然后再打开图纸文件...

真正解决的方法: C:\Program Files\Common Files\Autodesk Shared\AcShellEx下AcLauncher.exe文件在属性里改为管理员身份运行。问题现象：已经打开了CAD，在WINDOWS资源管理器中双击一 ...

*autodesk shared*可以删除吗 - 百度知道

autodesk shared可以删除。Autodesk shared 文件夹是用户的3D 配置文件，它是安装AutoCAD软件留下的共享 程序文件 夹。主要用于AutoCAD中各种材质的共享（包括材质的外观颜色，外观图，色泽 ...

common，**universal**，**general**，**usual** 这几个词在用法上有什么 **...**

common，形容词，指常见的。用于形容某种事物很常见，不足为奇，不稀有。后面常接某个具体的事物，如：常见的水果，常见的工具。 general，形容词，指普遍的。我们使用general 描述某种局面、某种形势大的趋势、总体的概貌是怎样的，忽略极少数个别的情况。后面常接抽象的事物，如：普遍的 ...

中通快运管理系统登录入口地址 **-** 百度知道

中通快运 管理系统登录入口地址: http://www.kuaiyun.net.cn/common/login.zul “这么远能来看我们，真是太好了！”82岁的卢奶奶拉着中通快运志愿者的手，笑得合不拢嘴。

交管**12123**官网登录入口 **-** 百度知道

Aug 27, 2024 · 交管12123官网登录入口交管12123官网登录入口为: https://gab.122.gov.cn/m/login。交管12123官网是由公安部统一研发，并由各地公安 ...

*U*盘拷贝的*Steam*游戏，如何让*Steam*检测识别到? - 知乎

5. 然后把u盘里面的内容拷贝到你自己电脑的目录下，将游戏文件夹复制到X:\SteamLibrary\steamapps\common下，acf文件复制到X:\SteamLibrary\steamapps下 6. 重新打开steam就能识别了

公元前为什么要分成「*BC*」和「*BCE*」? - 知乎

Jan 14, 2015 · 现代由于西历纪元的通用和标准化，为避免非西方、非基督徒的反感，英语的“纪元前”和“纪元后”常分别用“ BCE ”和“CE”来代表; “CE”是“Common Era”的缩写，意为“公元”，而“BCE”是“Before the Common Era”的缩写，意为“公元前”。

*c*盘*common files*是什么文件? 可删除吗? _百度知道

System Direct X Common Files这个文件是操作系统包扩系统程序和 应用程序 Common Files是应用程序运行库文件 数据库覆盖了大约1000多个最流行的应用程序的插件,补丁等等 文件夹common files里很多都是系统文件，不能随意删除，除非确定知道是干什么用的，没用的可以删掉。

*C*盘的*tencent*文件夹可以删掉吗? _百度知道

Apr 5, 2010 · C盘的tencent文件夹可以删掉吗? Tencent文件夹一般是腾讯QQ的安装路径，不可以直接删除的，不然你的QQ就没法用了。如果你想将它安全地移动到D盘，并且把有用的保留住，没用的删除掉，你就按我给你的建议步骤做: 1.在

C盘里$windows.~BT这个文件夹是干嘛用的，占了我好多的空间，_...

C盘里$windows.~BT这个文件夹是干嘛用的，占了我好多的空间，windows10升级文件夹（存储着临时系统安装文件）。Windows 10的升级 ...

cad图纸文件双击打不开，只能先打开cad，然后再打开图纸文件，...

真正解决的方法: C:\Program Files\Common Files\Autodesk Shared\AcShellEx下AcLauncher.exe文件在属性里改为管理员身份运行。问题现象：已经打开了CAD，在WINDOWS资源管理器中双击一个DWG文件，会再启动一个CAD软件，两个CAD软件是同版本。同时选中多个DWG文件双击时也是如此。

autodesk shared可以删除吗 - 百度知道
autodesk shared可以删除。Autodesk shared 文件夹 是用户的3D 配置文件，它是安装AutoCAD软件留下的共享 程序文件 夹。主要用于AutoCAD中各种材质的共享（包括材质的外观颜色，外观图，色泽等视觉效果图以及所传输图片的文件）。因为有很多材料（即，有很多图片），所以占用了更多的内存。AutoCAD在启动 ...

Explore the Common Core 8 Mathematical Practices to enhance student learning and engagement. Discover how these strategies can transform your teaching today!

Back to Home