

Celtic Letters Of The Alphabet

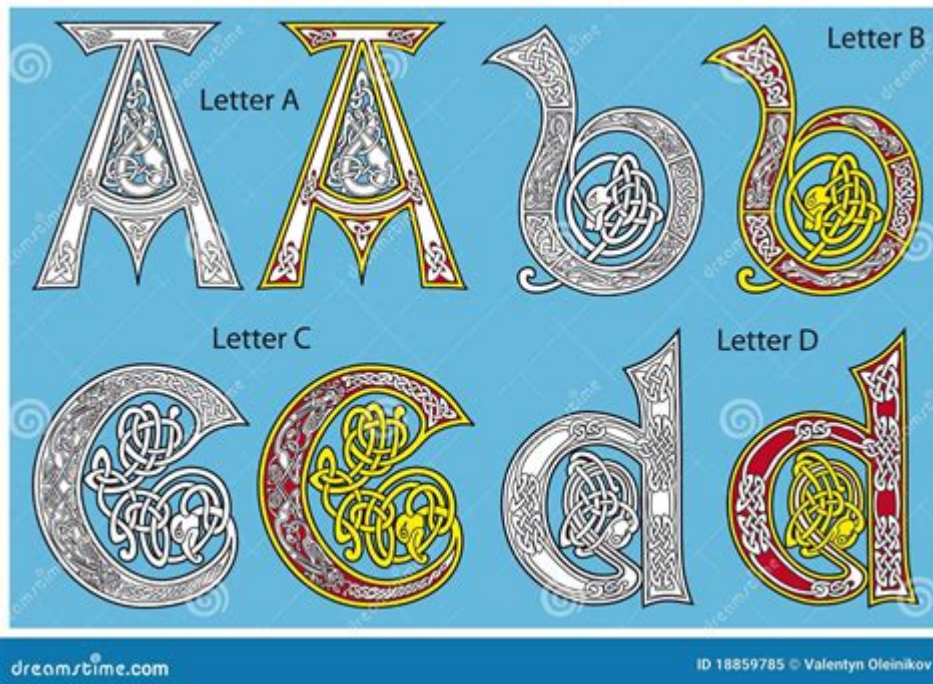

Celtic letters of the alphabet refer to the unique characters used in the various Celtic languages, which include Irish, Scottish Gaelic, Welsh, Breton, and Cornish, among others. These languages form a branch of the broader Indo-European language family and have rich historical and cultural significance. This article will delve into the history, structure, and unique features of the Celtic letters of the alphabet, highlighting their importance in both language and culture.

History of Celtic Alphabets

The Celtic languages have evolved over centuries, and so have their writing systems. The history of Celtic alphabets can be divided into several distinct periods:

1. Ogham Script

Ogham is one of the earliest known writing systems used by the Celts, primarily in Ireland and parts of Britain. It dates back to approximately the 4th century AD and consists of a series of lines and notches cut into stone or wood.

- **Structure:** Ogham has 20 characters, known as "letters," which are grouped into four sets of five. Each letter corresponds to a sound in the Celtic languages.

- Usage: Ogham was mainly used for inscribing names and memorials, often on grave markers.

2. Latin Influence

With the spread of Christianity and the influence of the Roman Empire, the Latin alphabet began to replace Ogham as the primary writing system for Celtic languages. This shift occurred around the 5th century AD.

- Adaptation: The Latin alphabet was adapted to accommodate the phonetic needs of Celtic languages. For instance, additional letters and diacritics were introduced to represent specific sounds not found in Latin.
- Literary Growth: The adoption of the Latin alphabet allowed for the flourishing of literature in Celtic languages, including important texts like the "Book of Kells" and various medieval manuscripts.

3. Modern Celtic Alphabets

Today, the Celtic languages employ modified versions of the Latin alphabet. Each language has its distinct characteristics and letters.

- Irish: Uses a modified Latin alphabet with 18 letters, excluding the letters j, k, q, v, w, x, y, and z.
- Scottish Gaelic: Also employs a 18-letter alphabet, similar to Irish but with some variations.
- Welsh: Contains 28 letters, including digraphs like "ch," "dd," "ff," "ng," "ll," "ph," "rh," and "th" which represent unique sounds.
- Breton: Uses a Latin-based alphabet similar to French, with additional letters like "ñ" and "c'h" for specific sounds.
- Cornish: Employs a system that includes letters like "k," "w," and "y," reflecting its unique phonetic structure.

Structure of Celtic Letters

The structure of the Celtic letters varies between languages but generally includes a mix of consonants and vowels. Here we will focus on the structure of some of the most notable Celtic alphabets.

1. Irish Alphabet

The Irish alphabet consists of the following letters:

- A, B, C, D, E, F, G, H, I, L, M, N, O, P, R, S, T, U

- Notably, the letters J, K, Q, V, W, X, Y, and Z are not used in native Irish words.

Vowel Representation: Irish vowels can have acute accents (called "fada"), which change their pronunciation. For example, "á" is pronounced differently from "a."

2. Scottish Gaelic Alphabet

The Scottish Gaelic alphabet includes:

- A, B, C, D, E, F, G, H, I, L, M, N, O, P, R, S, T, U
- Similar to Irish, it excludes J, K, Q, V, W, X, Y, and Z.

Vowel Variants: Scottish Gaelic also uses accented vowels to indicate length and stress, such as "á," "é," "í," "ó," and "ú."

3. Welsh Alphabet

The Welsh alphabet is unique due to its inclusion of digraphs, and it consists of:

- A, B, C, Ch, D, Dd, E, F, Ff, G, Ng, H, I, L, Ll, M, N, O, P, R, Rh, S, T, Th, U, W, Y

Digraphs: The digraphs represent distinct sounds, making the Welsh alphabet larger than the standard Latin alphabet.

Characteristics of Celtic Letters

The Celtic letters exhibit several interesting characteristics that reflect the phonetic and cultural diversity of the languages.

1. Phonetic Richness

Celtic languages are known for their complex phonetic systems. The letters and their combinations create a wide array of sounds, which are essential for accurate pronunciation and meaning.

- Examples: The Welsh "ll" is a voiceless lateral fricative, a sound that has no equivalent in English.

2. Influence of Other Languages

The evolution of Celtic letters has been influenced by contact with other languages, particularly during periods of trade, invasion, and cultural exchange.

- **Latin Influence:** As mentioned, the Latin alphabet significantly shaped the way Celtic languages were written, leading to adaptations that reflected their unique sounds.
- **English Impact:** In modern times, English has also influenced the spelling and pronunciation of Celtic languages, especially in terms of loanwords and new vocabulary.

3. Preservation of Cultural Identity

The unique characteristics of Celtic letters serve as a vital link to the cultural heritage of the Celtic peoples. They are not just means of communication; they represent identity, history, and tradition.

- **Literature and Folklore:** Many traditional stories, poems, and songs are preserved through these letters, ensuring the continuation of cultural narratives.
- **Revival Efforts:** There are ongoing efforts to promote and preserve the use of Celtic languages, including education and media initiatives, which are often tied to the use of their respective alphabets.

Conclusion

The **Celtic letters of the alphabet** are more than mere symbols; they are a reflection of the rich linguistic and cultural tapestry of the Celtic peoples. From the ancient Ogham script to the modern adaptations of the Latin alphabet, these letters have evolved while preserving the unique sounds and identities of Celtic languages. Understanding the structure and characteristics of these letters not only enhances our appreciation for the languages themselves but also deepens our connection to the vibrant cultures they represent. As efforts continue to revitalize and promote Celtic languages, the importance of their alphabets remains paramount in the ongoing narrative of Celtic heritage.

Frequently Asked Questions

What are Celtic letters and how do they differ from the Latin alphabet?

Celtic letters refer to the unique characters used in various Celtic languages, such as Irish, Welsh, and Scottish Gaelic. They differ from the Latin alphabet primarily in their use of diacritics and certain characters that represent sounds specific to Celtic languages, which are not found in the standard Latin alphabet.

How many letters are in the Gaelic alphabet, and what are some unique letters it contains?

The Gaelic alphabet consists of 18 letters in modern Irish, which includes the standard Latin letters but excludes 'j', 'k', 'q', 'v', 'w', 'x', 'y', and 'z'. Unique letters such as 'á', 'é', 'í', 'ó', and 'ú' are used to indicate long vowels.

What role do Celtic letters play in preserving cultural heritage?

Celtic letters are crucial for preserving cultural heritage as they are used in traditional poems, songs, and folklore. They carry historical significance and help maintain the linguistic identity of Celtic peoples, allowing for the transmission of culture through generations.

Are there any modern adaptations or uses of Celtic letters in design or art?

Yes, Celtic letters are often used in modern design and art, particularly in Celtic knotwork, tattoos, and calligraphy. They add a cultural aesthetic and are popular for their intricate designs, which are inspired by ancient manuscripts and stone carvings.

What is the significance of the ogham script in relation to Celtic letters?

Ogham is an early medieval alphabet used primarily for the Irish language and is significant as it represents one of the earliest forms of writing in the Celtic tradition. It consists of a series of lines and notches and is often found on stone monuments, serving as both a writing system and a cultural symbol.

Find other PDF article:

<https://soc.up.edu.ph/66-gist/files?ID=UKd56-2902&title=where-does-my-food-come-from.pdf>

Celtic Letters Of The Alphabet

Home -

□□□□□□ □□□□ □□□□ □□ □□□□□ □□□□□ □□□ / □□□□□ / □□□□□□

... () -

< 0000000000 00000000 0000 (000000 000 0000) 00000 00000 - 000000 0000 0000

□□□□□□ □□□□□ - □□□□□□ □□□□

...□□□□□□ □□□□□□ □□□□ □□□□ □□□□□□ □□□□ □□□□

A horizontal number line is shown, ranging from 0 to 100. Major tick marks are labeled every 10 units: 0, 10, 20, 30, 40, 50, 60, 70, 80, 90, and 100. Between each major tick mark, there are four smaller, unlabeled tick marks, dividing each 10-unit interval into five 2-unit intervals. A subtraction problem is written above the number line: $84 - 37 =$. The number 84 is positioned above the 4th small tick mark after 80. The number 37 is positioned above the 7th small tick mark after 30. The equals sign is positioned above the 4th small tick mark after 50.

00 00000000 00000000 000000 000000 0000 000000 00000000 0000000 00000 00 00000 00 000000 00
 0000 000000 000000 000000 000000 000000 00000000 0000 00000000 0000000 0000 000 00 00000000 000000
 ... 00000000 00000000 0000000000 00000000 0000000 000 0000 00 000000 0000000 00000000

□□□□□□ □□□ □□□□□ □□□□/□□□□ □□□□□/□□□□□ □□□□ - YouTube

2.96 100000 100000 10000 100000 100 10000 10000/100000 10000/100000 10000K subscribers 173

1 M | ...

[illegible]

□□□□□□□□ □□□□□□□□ □□□□□□ □□□□ - Facebook

00000000 00000000 00000000 00000000 00000000 00000000 00000000 00000000 00000000 00000000
 00000000 00000000 00000000 00000000 00000000 00000000 00000000 00000000 00000000 00000000
 .00000000 00000000 00000000 00000000 00000000 00000000 00000000 00000000 00000000 00000000

□□□□□□□□□□ | □□□□□□□□ □□□□□ | □□□□□ □□□□□□

பெரிய அளவுக்குள்ளேயே பண்புறுத்தல் :பெரிய அளவுக்குள்ளேயே பண்புறுத்தல் . 1424 - 2004 ஆம் ஆண்டு பண்புறுத்தல் பண்புறுத்தல்
(2005 - 2004) பண்புறுத்தல் பண்புறுத்தல் பண்புறுத்தல் பண்புறுத்தல் பண்புறுத்தல் .2017 ஆம் ஆண்டு பண்புறுத்தல் பண்புறுத்தல்
... 2004 ஆம் ஆண்டு பண்புறுத்தல் பண்புறுத்தல் பண்புறுத்தல் பண்புறுத்தல் பண்புறுத்தல் (89

2025-2024 □□□□□□ □□□□□□□□ □□ □□□□□□ □□□ - □□□□□□ □□□□

00000000 .0 .00000000 .0 .00000000 000000 000000 00000 00000.0 .0 .00000000 000 0000000 000 000 00000.0
.00000000 000 00000 000000 .0 .00000000 .0 .0000000 .0 .000000 .0 .000000

□□□□□□ □□□□ - □□□□□□ □□ □□□□

[illegible]

Google Sheets - create and edit spreadsheets online, for free.

Make it count Google Sheets makes your data pop with colorful charts and graphs. Built-in formulas, pivot tables and conditional formatting options save time and simplify common ...

Google Sheets: Sign-in

Access Google Sheets with a personal Google account or Google Workspace account (for business

use).

Google Sheets: Online Spreadsheets & Templates | Google ...

Create online spreadsheets with Google Sheets. Collaborate in real-time from any device and leverage AI to generate formatting, analysis, and more.

Sign in - Google Accounts

Not your computer? Use a private browsing window to sign in. Learn more about using Guest mode

Google Sheets - Apps on Google Play

Google Workspace subscribers have access to additional Google Sheets features, including: - Easily add collaborators to projects, see changes as they occur, receive notifications for edits that ...

Google Sheets function list

Google Sheets function list Google Sheets supports cell formulas typically found in most desktop spreadsheet packages. Functions can be used to create formulas that manipulate data and...

Google Sheets for Chrome - Download

Feb 25, 2025 · Google Sheets for Chrome is a cloud-based spreadsheet application for creating, formatting, and modifying spreadsheets. It works similarly to other spreadsheet applications, ...

Access Sheets - Google Workspace Learning Center

Google Drive—Click New Google Sheets and create from scratch or from a template. Most Google pages—In the upper-right corner, click the App Launcher Sheets.

How to use Google Sheets

Google Sheets is an online spreadsheet app that lets you create and format spreadsheets and work with other people. DOWNLOAD CHEAT SHEET Step 1: Create a spreadsheet To create a new...

Google Sheets IF, IFS, AND, OR Logical Functions | Coupler.io Blog

Apr 10, 2024 · IF function in Google Sheets evaluates one logical expression and returns a value depending on whether the expression is true or false. value_if_false is blank by default.

Explore the rich history and artistry of Celtic letters of the alphabet. Discover how these unique characters shaped language and culture. Learn more!

[Back to Home](#)